Tonight: Some Rain
Friday: Afternoon Sun

Victoria Times

Classified 386-2121
News 382-3131

95th YEAR, No. 250 ★ ★ VICTORIA, BRITISH COLUMBIA, THURSDAY, APRIL 5, 1979 15 CENTS DAILY, 30 CENTS SATURDAY



FAR-OUT FLAIR for fashion comes in form of this all-wool ensemble by Paris designer Robert Nelissen. While it might appear more suitable for a costume piece in an ice show, the price tag for the all-wool outfit is more likely to place it on an aspiring jet-setter than in an ice show's chorus line's wardrobe.

Toronto Hostile to Liberals

Times News Services

The federal Liberal Party will lose at least three cabinet ministers in the Metropolitan Toronto area and will not win a seat in the borough of Scarborough unless voters' attitudes change soon, says the party's Ontario campaign chairman.

(For more federal campaign stories see page 17.)

Canvassers, candidates and others have reported hostility towards the Liberals in Scarborough, on Toronto's east side, Sen. Royce Frith said Wednesday.

He said he is worried about Scarborough East, where Labor Minister Martin O'Connell is the incumbent; Scarborough West, where Liberal MP Alan Martin is the incumbent; York-Scarborough, taken from the Liberals in the October byelection by Progressive Conservative Paul McCrossan; and Scarborough Centre, a new riding where a Liberal candidate will be nominated Monday.

He said Secretary of State John Roberts (St. Paul's) and Anthony Abbott, minister of revenue and small businesses in Mississauga North, also are in trouble.

In Sydney, N.S., Wednesday Prime Minister Trudeau said results of the latest Gallup poll, taken three weeks before the election was called, indicate Canada will have a majority government after the May 22 election.

Trudeau said the drop in New Democrat support to 15 per cent of decided voters from 19 per cent while the Liberals and Conservatives are tied at 41 per cent is good.

"It will make people choose between the two main parties."

The poll also shows an increase in the undecided vote to 35 per cent from 29 per cent the previous month.

Egypt Will Hit Back Sadat Warns Arabs

Times News Services

CAIRO — In a defiant speech, Egyptian President Anwar Sadat today told Arab opponents of his peace treaty with Israel that Egypt can do without their aid if it is linked to outside control over Egyptian policy.

He said Egypt will hit back at Palestinians if they launch any terrorist act against his country.

"Egypt can return for one slap, two slaps, and we shall return this a hundred and a thousand times stronger."

He called on Palestinians in the West Bank of Jordan and the Gaza Strip to stop demonstrations against Israel and co-operate instead in his upcoming negotiations with Israel on Palestinian autonomy as the first step on the road to self-determination.

However, PLO leader Yasser Arafat again today exhorted Arab states to launch a "strategic strike" against U.S. interests in retaliation to President Carter's peace moves. A Kuwaiti newspaper said Palestinian commandos are training for strikes inside Egypt.

In Jerusalem, a terrorist bomb exploded today near a bus stop in the Arab east end, wounding four Arabs and two Jews, none seriously, authorities reported.

In Nicosia, Cyprus, terrorists exploded bombs outside the Israeli Embassy and the local agents for Egypt's airline, shattering windows in surrounding areas but causing no causulaties.

The Organization of Arab Petroleum Exporting Countries today announced a special session in Kuwait next Monday to debate whether to suspend Egypt's membership. The OPEC announcement, at Iraq's urging, was the latest Arab move to retaliate against the peace treaty.

Sadat challenged his Arab detractors in a three-hour policy report to Parliament presenting the treaty for ratification, to get better terms for peace from Israel. If they can do so, he said, "then I shall cancel the terms I got and follow them."

Sadat boasted that the arms deal he has made with the United States after the treaty was signed will mean "20 leaps forward" for the Egyptian armed forces. He said the deal includes Phantom F-4 fighter-bombers, missiles and warships.

The Egyptian Cabinet Wednesday approved the peace treaty with Israel unanimously and Sadat convened the Parliament today for its ratification.

Fallout Kills N-Trial

MONTESANO, Wash. (AP) — Trespassing charges against 148 anti-nuclear demonstrators have been dropped here because an impartial jury could not be found in the aftermath of the nuclear power plant leak near Harrisburg, Pa.

The charges, which involved protesters arrested last June at the construction site of the Satsop nuclear plants, were dismissed by County District Court Judge Edward Brown.

The prosecutor, Curt Janhunen, said as a result of the Harrisburg plant incident, he could not find an impartial local jury of six people.

"It would be irresponsible for me as the attorney for the people in Grays Harbor county to ask jurors to put aside their fears and personal concerns about their own safety and to objectively and unemotionally decide the case," said Janhunen.

Chuck Caldart, lawyer for the Crabshell Alliance, an anti-nuclear group, said it was a victory that came in an unexpected manner.

(Harrisburg accident blamed on human error. Page 3)

Bennett Lying: Barrett

NDP leader Dave Barrett said today Premier Bill Bennett lied to the people of B.C. over the possible takeover of Ocean Falls pulp mill by a private eastern corporation.

Barrett said Bennett Wednesday issued a statement denying the B.C.-owned mill was up for sale but turned around today and admitted negotiations are under way with a number of prospective buyers, including Kruger paper of Quebec.

In fact, Barrett said, there is a signed letter of intent between Kruger and the B.C. resources corporation over Ocean Falls.

"He was not telling the truth yesterday when he said it was not for sale," Barrett told a news conference.

"The premier has decided to come clean this morning."

Barrett said he wonders what else is for sale in B.C. that Bennett has not told the people about.

Bennett said Wednesday in Vancouver that there are no negotiations under way for Ocean Falls but there is an "opportunity."

Today the premier said the government has been keeping Ocean Falls going for the past couple of years but its future depends on private enterprise.

"Ocean Falls is uneconomic. The best guarantee of continued employment and development is to have a fully integrated forest industry in that area," the premier said.

Bennett said the town and paper mill would become part of a large forestry complex that will be owned by private interets.

One of the conditions of any sale would be that the company maintain its head office in B.C., Bennett said.

Under the letter of intent, Ocean Falls cannot be sold until Kruger completes an economic study of the operation.

The NDP government purchase of the Ocean Falls mill and townsite from Crown Zellerbach Canada Ltd. was a big part of then-premier Barrett's election campaign in 1975. The government bought the site to keep it from being abandoned as a ghost town.

See BENNETT page 12



CUPW Bosses Voted to Defy

OTTAWA (CP) — Although doubts were raised by Ontario and Western representatives of the Canadian Union of Postal Workers (CUPW), the union's national executive board made a majority decision Oct. 18 to defy Parliament's back-to-work order, the Ontario Supreme Court was told Wednesday.

Members were advised to continue their national strike despite the back-to-work order which took effect Oct. 19, Leroy Hiltz, national secretary-treasurer of CUPW, said at the trial of union president Jean-Claude Parrot. The trial was adjourned to Friday.

Hiltz was testifying under protection of the Canada Evidence Act, meaning that his statements cannot be used against him, because he has been charged along with Parrot and the rest of the CUPW executive board with defying an act of Parliament.

Hiltz said there was extensive discussion on whether to defy the back-to-work law at an Oct. 18 CUPW executive board meeting.

The director of the Atlantic region, Darrell Tingley, and the director of the Quebec region, Clement Morel, reported to the executive board that members in their regions were prepared to defy the law.

Doubts were raised by a representative of the Ontario region and the director of the Western region, Frank Walden, "indicated that his members would not defy the law regardless of the executive board's decision," Hiltz said.

However, after a full discussion the board voted to continue the strike, which had started legally Oct. 16. Hiltz said according to the union constitution, all members of the union executive are bound by majority decisions of CUPW's national executive board.

Evidence from post office official Gary Miller showed that most members of the 23,000-member union heeded the executive call to stay off work.

City Hall Mugging

City police today are looking for two suspects in connection with a $20 mugging under the city hall archways in Centennial Square Wednesday night.

A police spokesman said John Eric Hill was walking across the square just after 10 p.m. when he was attacked from behind and thrown to the ground.

He told police one man sat on him while the other took his wallet containing $20.

After warning Hill not to move, the pair ran off.

Hill said one of the men was in his mid 20s, five feet six inches tall, 145 pounds with light brown hair. He didn't see the other.

U.S. Sleeping Pill Use Draws Severe Warning

By VICTOR COHN

WASHINGTON (WP) — The heavy consumption of sleeping pills by Americans is on the whole medically unjustified and possibly dangerous, a National Academy of Sciences study group said Wednesday.

In one of the most severe indictments yet of these pills, currently taken by 8.5 million persons a year, the group said they should not be the primary treatment for most patients with persistent insomnia.

The study group, a committee of the academy's Institute of Medicine, said the pills can often be useful. But it called on doctors to tell patients more about their dangers, to limit prescriptions mainly to "very limited numbers of pills for use for a few nights at a time," and to prescribe the drugs only rarely for regular use for more than two to four weeks.

The committee said drug ads in medical journals extolling sleeping-pill benefits are often incomplete.

Doctors prescribe the pills far less than they once did. In 1971, they wrote 41.7 million prescriptions; in 1977, only 25.6 million, though they wrote several million more for tranquilizers, anti-depressants and antihistamines, which some patients use to seek sleep.

Nonetheless, the committee said, "it is difficult to justify" most current use.

In recent years, the sleeping pills once most often used, the barbiturates, have been passed in popularity by the generally safer benzodiazepines, which includes Dalmane, as well as the tranquilizers Valium and Librium.

But the committee said:

—Only in the past year did the Food and Drug Administration require Hoffman-La Roche to tell doctors that Dalmane breaks down in the bloodstream to produce one product that can stay there for days.

—Even the company's new labelling fails to say that this lingering compound's level on the eighth morning after a week of consecutive use is likely to be four to six times that on the first morning — with a proportionately greater potential for making the user too drugged to drive or operate machinery safely.

Dollar Reaches '79 High

Times News Services

The Canadian dollar rose to a 1979 high today and was at 86.90 cents (U.S.) at noon in New York.

The dollar moved up sharply Wednesday on the interbank wholesale market where banks trade large amounts of currencies with one another, closing at 86.75 cents (U.S.), up from Tuesday's close of 86.40 and this year's previous peak of 86.45.

Analysts attribute the Canadian dollar's growing appeal for world traders to high interest rates, a relatively stable political situation and a positive outlook on energy issues.

"A resurgence of oil and energy problems on the world markets has made our dollar very attractive," one analyst said.

ON THE INSIDE

Pakistan Flares Up

Rocks and teargas grenades flew today as mass protests mounted over the execution of former Pakistani Prime Minister Zulfikar Ali Bhutto. Page 2.

Truck Strike Lengthens

As a four-day trucking shutdown continues to send shock waves through the auto industry in both Canada and the U.S., government officials say truckers and the Teamsters union might stay locked in a test of strength at least into next week. Page 3.

Satellite Used in Drug Probe

A special agent with the U.S. Drug Enforcement Administration told a Victoria county court Wednesday how a NASA satellite was used in an investigation that led to charges of conspiracy to import marijuana. Page 9.

Pan Am Strike Sunday

Flight attendants for Pan American World Airways have voted overwhelmingly in favor of a strike against the carrier, beginning at midnight Sunday, their union announced Wednesday. Page 12.

'Dumping' Charged by Mika

Ald. John Mika of Saanich says resurrection of the Royal Oak industrial park proposal is part of a strategy by downtown interests to dump industry on Saanich. Page 13.

Clean Sweep for CBC

The CBC made a clean sweep of all 21 categories Wednesday night at the annual awards banquet of the Association of Canadian Television and Radio Artists. Page 31.

INDEX

Births	32	Entertainment	30, 31
Capital Scene	14	Family	23-25
Classified	32-43	Finance	6-8
Comics	28	Gardening	43
Deaths	43	Sports	18-21

Western Winners on Page 3

Invaders On Kampala's Doorstep

Times News Services

Invading Tanzanian and Ugandan exile forces have captured Uganda's international airport at Entebbe and now are on the outskirts of the virtually undefended capital of Kampala, diplomatic sources said today in Nairobi, Kenya.

Uganda government radio said President Idi Amin made a dramatic reappearance in his beleaguered capital of Kampala today and told a group of soldiers: "I'm still going strong and am physically fit."

The account could not be independently confirmed, but it fitted the Ugandan dictator's flair for the flamboyant gesture.

The diplomatic sources in Nairobi said the invasion force launched its final assault Wednesday with one prong driving towards Entebbe, Uganda's fourth biggest city on the northern shore of Lake Victoria, and the other pushing towards the suburbs of Kampala.

One of the sources said Entebbe fell to the invaders Wednesday night.

Ugandan exile sources said the invading force moving into the southern suburbs of Kampala has halted its advance and is waiting for two other columns to push into the western and nortwestern suburbs along the roads from Hoima and Mityana.

Residents of Kampala and military sources in Tanzania reported that the anti-Amin invasion force seized key roads north, west and south of Kampala, overran Amin's death-and-torture factory at the Makindye military police barracks five kilometres south of the city and pushed into the suburbs without apparent resistance.

The informants said most of the Libyan troops who had been defending the city since Amin's Ugandan army disintegrated have retreated 24 kilometres east along the Jinja road to an Anglican college at Mukono.

Exile sources in Dar es Salaam, the Tanzanian capital, said the road east to Jinja, Uganda's second largest city, was left open as an escape route for the troops which Libyan leader Moammar Khadafy sent to help Amin, a fellow-Moslem.

Some sources said Tanzanian President Julius Nyerere and the exiled leaders of the Uganda National Liberation Front hope Amin and the Libyans will escape east into Kenya. But some observers in Nairobi speculate that the Ugandan president is preparing a defence line at Jinja.

Unconfirmed reports say at least 150 Libyans out of an estimated total force of 2,600 have been killed in the fighting.

The invaders, estimated at more than 7,000, have been pushing slowly toward Kampala since late last year after Amin started the war in October by invading part of northern Tanzania. The Tanzanian army pushed his forces back and then, reinforced by Ugandan exiles, crossed into Uganda with the declared aim of ousting Amin.

THE OUTCASTS — **by Ben Wicks**



Bhutto's Hanging Sparks Massive Pakistani Riots

RAWALPINDI (AP) — Pakistani protests over the execution of former Prime Minister Zulfikar Ali Bhutto escalated today in Rawalpindi, Lahore and in Karachi. Rocks and teargas grenades flew as police broke up prayer meetings held by Bhutto supporters.

A Pakistani newspaper said Bhutto, normally a tower of confidence and coolness, broke down shortly before the hanging and was carried to the gallows on a stretcher.

At least 200 anti-government demonstrators were seen in custody at Rawalpindi near the jail where Bhutto, 51, was hanged Wednesday on murder conspiracy charges.

The Rawalpindi disturbance started when a crowd of more than 5,000 massed at Liaquat Gardens to pray for Bhutto.

They poured into the streets chanting pro-Bhutto slogans and denouncing President Zia ul-Haq, the army general who overthrew Bhutto 21 months ago and refused to commute Bhutto's sentence.

Women beat their breasts and screamed: "Zia has killed our father, the father of our nation!"

Police met barrages of stones and bricks when they tried to break up the crowd. They hurled back the rocks, fired tear gas and charged demonstrators with clubs. Witnesses said six buses and trucks were burned and several vehicles damaged by rocks.

The United News of India (UNI), the country's domestic news agency, said police fired tear gas to disperse 9,000 protesters who tried to set fire to the Ahmediya Mosque in central Srinagar, the capital of Kashmir. There was no immediate word on injuries or arrests.

Indian newspapers carried outraged editorials today condemning the execution. The independent Times of India predicted, "Bhutto's ghost will haunt them (the Zia government) and Pakistan," and the Indian Express, also independent, said, "Gen. Zia may soon discover that Bhutto dead is even more powerful than Bhutto alive."

Stuffed Vote, By Jiminy!

LERIDA, Spain (AP) — A voter stuffed a live cricket into a voting envelope in municipal elections Tuesday. Election officials said they could not stop the cricket's chirping until voting had ended because it was illegal to remove any ballots from the ballot box. They added that the ballot would not be invalidated.

ICBC to Appeal on Pot

The Insurance Corporation of B.C. will appeal a a human right's board ruling that the ICBC contravened the human rights code by cancelling the insurance of a Sidney man charged with trafficking in marijuana.

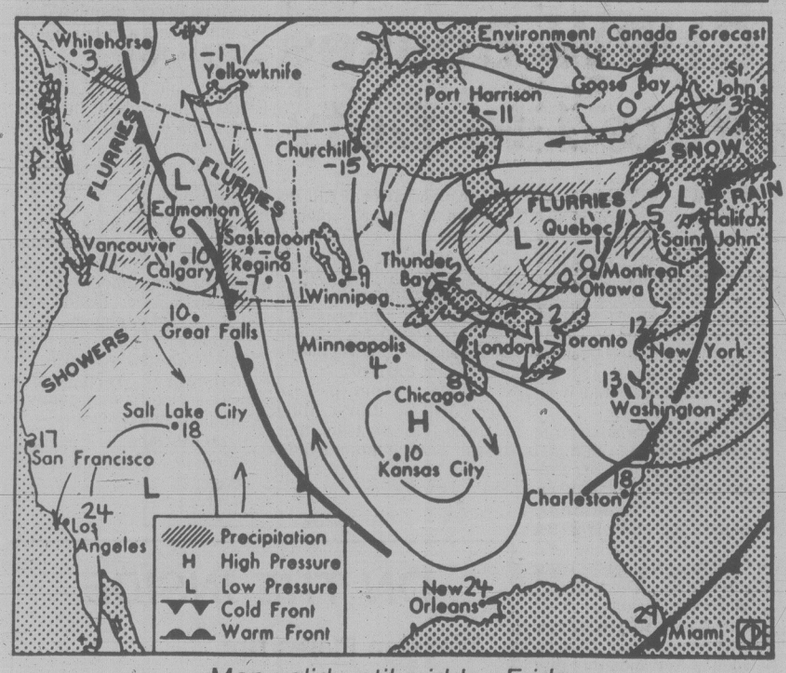
The appeal will be heard in the B.C. Supreme Court. No date has been set as yet.

Leon Getz, former B.C. Law Reform Commission head, who served as a one-man board of inquiry, ruled last month the corporation's decision to cancel Robert Heerspink's insurance was a reflection of naked prejudice.

Heerspink's insurance was cancelled on June 16, 1976, less than two months after he was committed for trial on a charge of trafficking in marijuana. He was subsequently convicted and fined on a charge of simple possession.

Kathleen Ruff, director of the human rights branch called Getz's ruling a landmark decision that would protect persons against unreasonable disrimination.

the weather



Map valid until midday Friday

Overnight temperatures remained mild under cloudy skies across B.C. Patchy drizzle and fog persisted over coastal areas. A frontal system off the north coast will track across the province today. The frontal system will be followed by a ridge of high pressure resulting in sunny breaks along the coast Friday and Saturday. The sunny periods will move into the interior Saturday as the ridge shifts eastwards.

ENVIRONMENT CANADA WEATHER OFFICE
10 A.M. FORECAST
Valid Until Midnight Friday

Greater Victoria: Today, cloudy with a little light rain or drizzle. A few morning showers Friday with afternoon sunny periods. Highs both days near 12. Lows tonight near 5.

Greater Vancouver, Lower Mainland, East Vancouver Island: Today, cloudy with a little light rain or drizzle. A few morning showers Friday with afternoon sunny periods. Highs both days 10 to 12. Lows tonight near 4.

North and West Vancouver Island: Today, cloudy with periods of rain or drizzle. Friday, morning showers and afternoon sunny breaks. Highs both days 8 to 13. Lows tonight near 4.

TEMPERATURES
Yesterday

	Max.	Min.	Prcp.
Victoria	12	9	trace
Normal	12	6	

One Year Ago

Victoria	12	7	trace

Across Canada

Prince Rupert	8	6	8.6
Prince George	3	2	3.0
Terrace	8	5	0.4
Port Hardy	8	7	1.0
Tofino	11	8	—
Comox	10	7	1.2
Vancouver	11	8	0.7
Kamloops	9	2	2.1
Williams Lake	3	1	1.7
Fort Nelson	—11	—13	0.5
Peace River	—10	—16	0.4
Edmonton	— 7	—16	0.4
Jasper	— 2	— 7	2.0
Banff	— 3	—11	2.2
Calgary	— 5	—14	2.2
Lethbridge	— 3	—12	2.0
Medicine Hat	— 1	—13	0.4
N. Battleford	—10	—26	—
Saskatoon	— 9	—25	2.0
Swift Current	— 4	—21	0.8
Prince Albert	— 9	—25	0.4
Moose Jaw	— 2	—21	0.3
Regina	— 5	—22	—
Yorkton	— 9	—24	2.1
Thompson	—11	—25	—
Brandon	— 6	—20	—
Winnipeg	— 2	—15	1.8
The Pas	— 7	—19	2.6
Kenora	— 1	—12	1.2
Thunder Bay	1	— 3	—
Toronto	5	0	7.8
Ottawa	6	0	7.6
Montreal	6	1	12.0
Quebec	5	— 2	2.6
Halifax	5	— 1	—
Charlottetown	2	— 3	—
Fredericton	10	— 1	1.4
St. John's	— 1	— 4	2.2
Whitehorse	6	— 3	—
Yellowknife	—21	—32	—
Inuvik	—15	—21	—

United States

Seattle	12	8	0.5
Spokane	14	2	—
Portland	18	6	—
San Francisco	20	8	—
Los Angeles	27	22	—
Las Vegas	25	9	—
Phoenix	26	9	—
Chicago	4	1	0.5
New York	7	3	—
Miami	26	23	—

World Temperatures

Amsterdam 7, 3; Athens 21, 14; Bangkok 35, 30; Beirut 20, 15; Belgrade 15, 7; Berlin 8, 6; Bogota 17, 9; Brussels 4, —1; Buenos Aires 16, 9; Cairo 20, 12; Caracas 30, 20; Copenhagen 10, 2; Frankfurt 10, 4; Geneva 8, 1; Helsinki 2, —1; Hong Kong 16, 15; Honolulu 28, 21; Jerusalem 21, 10; Johannesburg 24, 13; Kiev 3, 0; Lima 24, 20; Lisbon 14, 10; London 7, 3; Madrid 12, 6; Manila 36, 23; Mexico City 29, 13; Moscow 4, —3; New Delhi 32, 21; Nicosia 21, 14; Oslo 4, 2; Paris 7, 3; Rio 37, 22; Rome 15, 7; San Juan 27, 23; Sao Paulo 27, 20; Seoul 16, 3; Singapore 30, 24; Stockholm 6, 2; Sydney 23, 16; Taipei 19, 14; Tehran 32, 18; Tel Aviv 22, 12; Tokyo 11, 7; Vienna 9, 5.

CITY'S WEATHER RECORD

Sunshine,	10.0 hrs.
Last March	19.2 hrs.
Normal (30 years)	23.1 hrs.
Sunshine, 1979	406.3 hrs.
Last Year	295.8 hrs.
Normal (30 yrs.)	348.0 hrs.
Precipitation	0.3 mm
Last March	1.0 mm
Normal (30 years)	4.7 mm
Precip., 1979	125.3 mm
Last Year	114.0 mm
Normal (30 yrs.)	237.3 mm

Sunrise, Sunset
Friday
(Pacific Standard Time)
Sunrise 05:42 **Set 18:51**

Moonrise, Moonset
Friday
(Pacific Standard Time)
Moonrise 13:10 **Set 03:06**

TIDES AT VICTORIA
(Tides listed are Pacific Standard Time)

	Time	Ht	Time	Ht	Time	Ht	Time	Ht
	H M	Ft.	H M	Ft.	H M	Ft.	H M	Ft.
5	0045	8.0	0430	7.4	0900	7.1	1630	3.8
6	0115	7.9	0615	7.0	1030	6.9	1720	3.9
7	0125	7.7	0710	6.6	1050	6.9	1805	4.0
8	0120	7.6	0715	6.1	1210	6.9	1900	4.2
9	0130	7.5	0735	5.5	1305	6.9	1915	4.4
10	0150	7.5	0805	4.8	1345	7.0	1950	4.7

TIDES AT SOOKE

	Time	Ht	Time	Ht	Time	Ht	Time	Ht
	H M	Ft.	H M	Ft.	H M	Ft.	H M	Ft.
5	0225	7.2	0645	7.7	1530	3.9	2325	7.5
6	0400	7.0	0800	7.5	1630	3.9	2345	7.6
7	0500	6.5	0930	7.4	1720	4.0		
8	0005	7.6	0550	5.9	1050	7.4	1750	4.0
9	0025	7.7	0620	5.2	1150	7.4	1835	4.1
10	0045	7.9	0705	4.6	1245	7.4	1905	4.3

TIDES AT FULFORD HARBOUR

	Time	Ht	Time	Ht	Time	Ht	Time	Ht
	H M	Ft.	H M	Ft.	H M	Ft.	H M	Ft.
5	0105	10.2	0725	7.8	1030	8.2	1750	4.3
6	0145	10.2	0815	7.4	1155	8.0	1855	4.5
7	0235	10.1	0850	6.9	1315	8.1	1940	4.6
8	0305	10.0	0915	6.4	1430	8.3	2030	4.8
9	0325	9.8	0940	5.8	1515	8.6	2105	5.0

Hanson Trying Again

The third-place finisher for the two Victoria seats in the last provincial election is seeking the NDP nomination once again.

Gordon Hanson, who finished close behind Deregulation Minister Sam Bawlf and NDP running mate Charles Barber, has joined two others vying for the nomination.

Hanson has taken an unpaid leave of absence from his post as Victoria-based servicing representative for the B.C. Government Employees' Union and will be running for the nomination against physician Mark Fisher and Victoria Labor Council president John Shields.

Seaman Runs As Esquimalt Independent

A 27-year-old seaman will run as an independent in the Esquimalt-Port Renfrew riding in the provincial election May 10.

Wayne Arthur Williams, 1268 West Burnside, said today he's running on a broad platform focusing on issues to give "more help to the little guy."

Williams, who was born in Victoria, is an oiler on the Princess Marguerite.

It will be the first election contest for Williams, who is married and has two small children.

Dollar for Dollar DATSUN is Your Best Buy
THREE POINT DATSUN
2620 GOVERNMENT
385-6737 Dlr. Lic. 5053
THERE'S MORE FUTURE IN A DATSUN. DATSUN

STANDARD'S GREAT WARE-HOUSE OVERFLOW SALE

OPEN TONIGHT 'TIL 9 P.M.

VICTORIA'S GREATEST HOME FURNISHINGS SALE OF THE SEASON. 8 FLOORS OF EXCITING NEW FURNISHING IDEAS FOR YOUR HOME. IF YOU ENJOY A BARGAIN DON'T MISS THIS SALE. ALMOST EVERYTHING IN THE STORE IS ON SALE.

BEFORE YOU BUY ANY FURNITURE YOU OWE IT TO YOURSELF TO CHECK THIS GREAT HOME FURNISHINGS SALE

FRIDAY 9 A.M. DOOR OPENER SPECIALS

FOOTSTOOLS
A super special on Teak Foot Stools. Traditional styling vinyl upholstery. Lots of colors. Will fit in any home. Buy these for Christmas gifts.
Reg. 39.00 25.00

DIRECTORS CHAIRS
Chrome and leatherette Directors chairs in Brown and Black.
Reg. 29.00 19.00

CHINA SETS
Stone Ware 24 piece. Several patterns to choose from.
Reg. 45.00 29.00

NEST OF TABLES
Teak nest of 3 tables.
Reg. 85.00 59.00

PRINTED POLYESTER
DRAPERY FABRIC
All purpose screen printed 100% polyester fabric in smart traditional and contemporary designs. Dark and light backgrounds. 54" wide.
Reg. 11.95 yard Special 8.98

9 A.M. SPECIAL
FRENCH TERGAL
CURTAIN PANELS
Here is an outstanding special in filmy sheer tergal voile tailored panels. Slot heading, luxurious cornelli bottom hems. Snowy White.
60"x83" Special each 12.98
120"x83" Special each 24.98

STEREO HEADPHONES
Light weight design. Foam cushon earcups, adjustable headband, 6' straight cord.
each 9.99

STEPTABLES
Walnut finished steptables
Reg. 15.00 11.00

CHINA SET
White and gold 16 piece china set.
Reg. 25.00 19.00

★ PERSONAL SHOPPING ONLY ON THESE SUPER BUYS

★ SOME ITEMS LIMITED QUANTITIES

SEALY MATTRESS AND BOXSPRING
Mattress or boxspring, 312 low profile coil, multi-needle quilted.
SAVE $20.00— Single size mattress or boxspring, each 109.00
SAVE $30.00— Double size mattress or boxspring, each 129.00
SAVE $100.00— Queen size 2 piece unit 259.00

STANDARD FURNITURE
737 Yates St. 382-5111

people

It Wasn't Love But Politics For Abdication

Politics, not love, spurred the abdication of King **Edward VIII** in 1936, according to a book published in London Wednesday. U.S. historians **James** and **Suzanne Pool** say in the book that they base their claim on a memorandum **Joachim von Ribbentrop**, then German foreign minister, sent to **Adolf Hitler** on Jan. 2 1938. Edward had to abdicate, since it was not certain whether, because of his views, he would co-operate in an anti-German policy, the authors claim the memorandum said. The two historians add that the king's refusal to give up American divorcee Mrs. **Wallace Simpson** was a facade to conceal the more critical objection which the government had with him, namely his pro-Nazi attitudes.

True love, however, ruled in Saskatoon Wednesday . . for a while at least. **Andre Remillard** and his young bride were married before a judge in the Municipal Justice Building and all seemed normal. All, that is, but the watchful guard of several policemen. Minutes after the ceremony, Remillard was whisked away and taken back to Vancouver where he faces several narcotics charges and a possible sentence of seven years in prison.

Veteran actress **Marlene Dietrich** is not impressed with many of the U.S. actors she worked with in the movies. Many of them were "not richly blessed" with brains, she says. "I will not say that there were no intelligent actors in Hollywood but the really great actors were regrettably never my partners," the 74-year-old actress says in her memoirs, which are being published in the West German magazine *Stern*. **Jimmy Stewart**, one of her leading men, she writes, played love scenes "as if he had put on only one shoe and couldn't find the other." She also recalls meeting **John Wayne** while he was supporting a wife and two sons on a meagre salary — "when he worked." Wayne, she claims, "could barely say his lines."

Another veteran actress, **Lillian Gish** came back to the scene of her beginnings Wednesday — and very cold beginnings they were. She's still making movies at the age of 82, but it was in 1920 that she first came to Dartmouth College, filming D.W. Griffith's *Way Down East* just across — and in — the Connecticut River from the Hanover, N.H., school. In the role, she was cast out into a raging blizzard and left floating, in a swoon, down the river on an ice floe. Miss Gish revisited the scene of that melodrama Wednesday after Dartmouth awarded her its first film award for life achievement in American cinema.

When you're an actor, happiness is being so busy generating fame and fortune that you have to turn down **Barbara Walters**. By that criterion, *Animal House* and *Saturday Night Live* star **John Belushi** is one happy man. He's just said no to Barbara who wanted to interview him for her next network special. He says he's too busy — with five production irons in the fire.

Lastly, on the Hollywood scene, character actor **Edgar Buchanan**, known to millions as **Uncle Joe** on the *Petticoat Junction* television show, has died aged 76 from complications after brain surgery. Buchanan, who appeared in dozens of movie westerns, had been in a coma for six weeks. He died Wednesday in Palm Springs as a result of the prolonged coma, complicated by pneumonia and a stroke.

Mayor-elect **Jane Byrne**, the first woman ever elected to Chicago's top position, received a congratulatory call Wednesday from President **Jimmy Carter** and an invitation to dine at the White House.

And, for what it's worth, U.S. Congressswoman **Marilyn Lloyd Bouquard**, submitted 89 pieces of legislation to the House of Representatives in one day last month. . . including a measure to reduce the amount of paperwork in the federal government.

Auto Plants Go On Short Time

Times News Services

WASHINGTON — As a four-day trucking shutdown continues to send shock waves through the auto industry in both Canada and the U.S., government officials say truckers and the Teamsters union might stay locked in a test of strength at least into next week.

Federal mediators arranged a resumption of contract talks today for the first time since the industry lockout of striking Teamsters began Sunday.

However, sources said they see no rapid progress towards a break in the impasse.

The dispute, pitting 500 of the largest general freight haulers in the U.S. against their 235,000 unionized drivers and warehouse workers, has resulted in the most extensive trucking shutdown in the country's history.

The auto industry has been hurt the most so far.

In Ontario, More than 2,000 workers have been laid off by Chrysler Canada Ltd. at Windsor and Ajax and other Chrysler plants are working half shifts. Short-time working also has been introduced by Ford Motor Co. of Canada Ltd. at its Oakville and St. Thomas assembly plants.

Production cutbacks announced Wednesday brought to 123,000 the number of U.S. auto workers either laid off or working short shifts.

Chrysler said its only assembly plant still operating Wednesday will close today. Company officials said all 41 Chrysler plants in six states might be closed and 85,000 workers laid off by Monday.

Shortages of food and other critical supplies are not expected for one to two weeks, said administration officials, who repeated Wednesday that President Carter has no immediate plans to seek a court order ending the shutdown.

While the dispute generally has been peaceful, state police in Maryland said eight striking drivers were arrested for allegedly placing nail-studded boards across the road from a terminal. Ohio authorities reported several violent confrontations and arrests involving strikers and non-strikers.

A Chrysler spokesman said its Windsor, Ont., spring plant was closed, idling about 360 workers, as well as the company's trim plant, which employs about 1,700 in Ajax, just east of Toronto.

Canada's major auto manufacturers depend on a continuous flow of parts delivered by truck from the U.S. because most plants keep only a three-day supply.

The Chrysler car assembly, van and engine plants in Windsor already are shut down this week because of poor sales and company spokesman Walter McCall said the scheduled Monday reopening may be postponed.

General Motors of Canada assembly plants in Oshawa, Ont., Toronto and Ste. Therese, Que., continued working half-shifts Wednesday while company officials said they were trying to arrange delivery of parts by independent truckers.

"We have dependency on about 100 trucks a day coming in here," company spokesman James Hamilton said. "If the thing is prolonged, it's just questionable as to how long we can keep going."

Ted Murphy, president of Local 222, United Auto Workers, in Oshawa, said the workers would not become involved if the company uses independent truckers to deliver the badly-needed parts.

"We've got a contract with GM and we have to honor that but I think the Teamsters are going to take a dim view of it," Murphy said. "They're not going to take it lightly."

Hamilton said GM fabrication plants have not been affected but about 12,000 workers in assembly plants, which are running out of supplies, are being paid on the basis of a short work week — about 80 per cent of regular pay.

He said the half-day shifts would continue "on a day-to-day proposition until we know what comes in here off the trucks."

Major Violation Claimed

Times News Services

WASHINGTON — At least three separate human errors contributed significantly to the breakdown at the Three Mile Island nuclear power plant in Pennsylvania, a study by the staff of the U.S. Nuclear Regulatory Commission concluded Wednesday.

One of them, an extended shutdown of auxiliary cooling pumps, is a major violation of federal regulations.

The NRC's top man on the scene told reporters in Middletown, Pa., Wednesday, "There would have been an entirely different outcome if they (the pumps) had been operational, as they should have been."

He did not elaborate.

The analysis presented to the commission said the staff investigation found these three human errors involved in the accident at the nuclear plant:

— Valves on an emergency pumping system were closed when they should have been open.

— An operator turned off the plant's main emergency core cooling system at the wrong time.

— Four auxiliary water pumps were disengaged when there was no apparent reason for them to be deactivated.

Darrell Eisenhut, an NRC engineer, told commission members that the valves to the emergency pumping system apparently had been closed during routine repairs two weeks before the accident.

The emergency core cooling system is designed to automatically keep the nuclear fuel cool if the other cooling systems are interrupted.

Eisenhut, briefing the five NRC commissioners, said some mechanical and perhaps some design problems also were "major contributors" to the accident.

The NRC said, however, it has no immediate intention of closing down eight other reactors similar to the stricken Three Mile Island reactor, which was manufactured by Babcock and Wilcox, a Virginia engineering firm.

Meanwhile, it was announced in Paris today that the French government will authorize the construction of nine nuclear power stations between 1980 and 1985 producing a total of 10,500 megawatts.

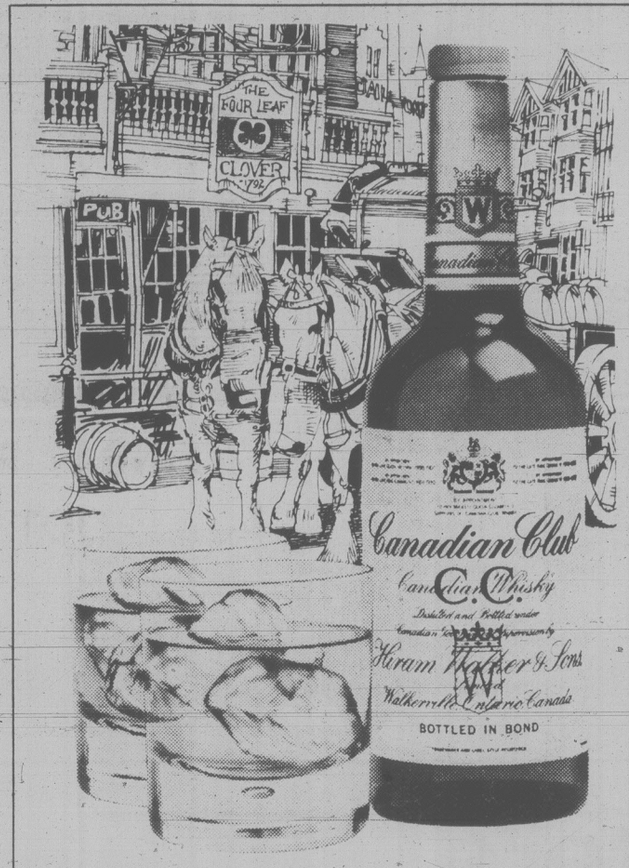
Industry Minister Andre Giraud said that taking account of expectations for other forms of energy, France has no alternative but to pursue nuclear power.

Tidal Wave Fatal

ATHENS (AP) — A tidal wave struck the Mediterranean island of Crete and some southern Greek islands Wednesday, killing two persons and injuring 11, police said.

ROUND BRILLIANT DIAMONDS
in beautiful modern and traditional gold settings at
F. W. Francis Ltd.
Since 1921 384-7611
1684 DOUGLAS STREET
Kitty Corner from the Bay 3-23

Woolco
CORRECTION
In the 1.44 day ad of Saturday, March 31, Times and Sunday, April 1, Colonist, please be advised that the copy for the 'Sylvania' Light Bulbs should have read 60- and 100-watt sizes with 2 bulbs per package. We apologize for any inconvenience this may have caused!



There once was a fellow named Bub
While in Ireland went into a pub
He said as a test
"Please bring me your best"
So they brought him Canadian Club

In the Emerald Isle, where Limerick is the name of a county and a town, poetry is part of the language. And so is Canadian Club.

It's nice to know the world can get together about something. Around the world when people think of the finest, lightest, smoothest whisky, they think of Canadian Club.

Canadian Club. "The Best In The House" in 87 lands: Afghanistan, Antigua, Aruba, Australia, Austria, Bahamas, Barbados, Belgium, Bermuda, Brazil, Canada, Canary Islands, Chile, Colombia, Costa Rica, Curacao, Cyprus, Denmark, Dominican Republic, Ecuador, Fiji, Finland, France, Germany, Gibraltar, Greece, Greenland, Grenada, Guadeloupe, Haiti, Holland, Hong Kong, Hungary, Iceland, India, Indonesia, Iran, Ireland, Israel, Italy, Ivory Coast, Jamaica, Japan, Jordan, Kenya, Korea, Lebanon, Libya, Madeira Islands, Malaysia, Malta, Martinique, Mexico, Montserrat, Morocco, Nepal, New Zealand, Nigeria, Norway, Pakistan, Panama, Paraguay, Peru, Philippines, Poland, Portugal, Puerto Rico, Sierra Leone, Singapore, South Africa, Spain, Sri Lanka, Surinam, Sweden, Switzerland, Tahiti, Thailand, Togo, Trinidad, Turkey, U.S.S.R., United Kingdom, United States, Venezuela, Virgin Islands, Yugoslavia and Zambia.

Canadian Club is distilled and bottled in Walkerville by Hiram Walker & Sons Limited.

WESTERN EXPRESS
WINNING NUMBERS
FOR WINSDAY APRIL 4, 1979
$100,000.00
WINNING NUMBERS

SERIES NO.		TICKET NUMBER				
1	2	5	4	8	2	7
2	1	1	7	3	4	1
0	9	1	0	6	4	1
1	6	1	0	3	1	5
1	5	9	9	6	7	8

If the last five, four or three digits on your ticket are identical to and in the same order as these winning numbers above, your ticket is eligible to win the corresponding prize.

last 5 digits WIN	$1,000
last 4 digits WIN	$100
last 3 digits WIN	$25

NOTE: All cash prizes up to and including $1000 may be cashed at any branch of the Canadian Imperial Bank of Commerce only in British Columbia, Alberta, Saskatchewan, Manitoba and the Yukon.
In the event of discrepancy between this list and the official winning numbers list as certified by the auditors of the Foundation, the latter shall prevail.

Western Canada Lottery Foundation

Don't throw your April 4 tickets away.
They're still eligible for the April 11 Bonus Prizes.

Hip Hip Hooray!
April 4 and April 11 tickets eligible for April 11 BONUS PRIZES.



$500,000.00 EXTRA IN CASH PRIZES
TOTAL OF 100 BONUS PRIZES OF $5,000.00

APRIL 4 and APRIL 11 Western Express tickets are eligible for a total of 100 extra bonus prizes of $5,000.00 to be drawn Winsday April 11.

APRIL 4 and APRIL 11 Western Express tickets will bear an additional seven digit number shown above. Simply match this number to the one hundred drawn on April 11 and win $5,000.00.

Tickets only $1.
WESTERN EXPRESS
WHERE WESTERNERS WIN ALL-WAYS.

Victoria Times

ESTABLISHED IN 1884

COLIN D. McCULLOUGH, Publisher

GORDON R. BELL, Managing Editor BARBARA McLINTOCK, Editorial Page Editor

Proprietor — Victoria Times Division of F.P. Publications (Western) Ltd., 2621 Douglas Street, Victoria V8W 2N4 Telephone 382-3131

THURSDAY, APRIL 5, 1979

A darker report

Almost hidden under the glow of the tax cuts and giveaways of the government's "sunshine budget" on Monday was a dark shadow. It was the first annual report of B.C.'s new auditor-general, Erma Morrison.

The first conclusion to be drawn from the report is that the appointment of an auditor-general, a true watchdog on government financial management, was long, long overdue. Give the current Social Credit government credit for setting up the office in 1976, some 20 or 50 years later than it should have been done and long after most other governments in Canada had done so.

The second conclusion, however, is that this government — like its predecessors — has a long way to go to achieve fiscal responsibility and proper financial controls. Mrs. Morrison has concluded that the legislation governing B.C. finances is hopelessly out of date, that the deficiencies in the province's accounting policies and practices are so serious a full-scale study should be undertaken, and that its controls over spending do not meet acceptable standards.

That's rather damning stuff to be told a finance minister who said, just hours before tabling the report, "our responsible management of the public's money has given the government . . . financial strength."

To give the Socreds their due, Mrs. Morrison did note that some improvements had begun. For instance, the idea of quarterly (instead of annual) financial reports is a good one, she said, but so far few of the ministries are using those reports effectively. Other improvements had begun once she had pointed out problems to individual ministries.

However, these beginnings appear to have scarcely dented the surface of the decades-old problems within the administration. Mrs. Morrison cited a number of instances in which any layman can see glaring weaknesses and a total lack of accountability in government spending.

For example, in some offices the same person can order supplies, sign the form saying he has received them, and sign the next form authorizing payment with no checks on the process at all. That must surely be an open invitation to unscrupulous employees to defraud the government. It's probably a testimony to the honesty of our civil service that thousands of dollars haven't been wasted through that loophole.

In another example, there is, in many operations, no check to ensure that the payment vouchers were actually signed by the person whose name appeared on them, certainly another invitation to abuse.

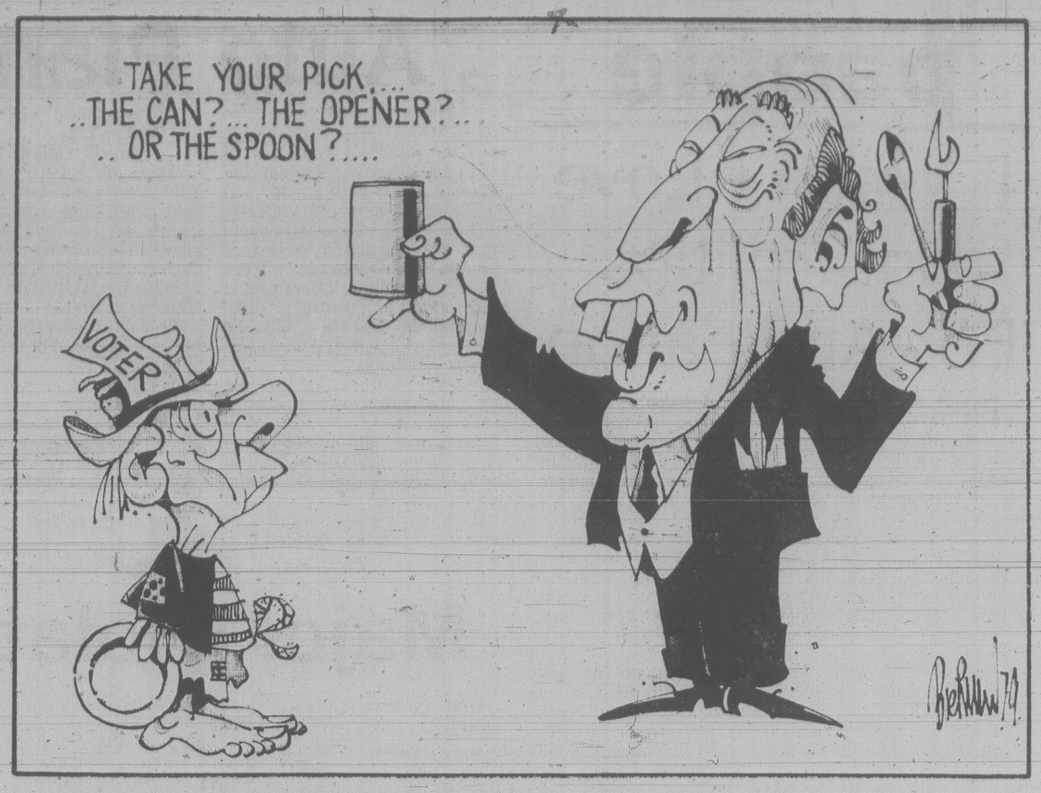
In other divisions, quite junior employees are entitled to commit the government to spending huge sums of money without any authorization from their superiors.

One of the main pieces of legislation by which the government runs its financial operations has not been substantially revised since 1917.

And so on. And so forth.

It would be unfair to blame the current government for all these problems. Clearly they have been going on for years, definitely since the days of W.A.C. Bennett and probably even through the days of coalition government before it.

However, Social Credit is in power now and thus has the responsibility for cleaning up the mess. Mrs. Morrison's suggestions for reform are an excellent starting point.



By any other name

The English language is wonderfully flexible. Useful new words and changed meanings of old ones are coined and adopted by the lexicographers as a matter of course.

And sometimes neologisms quickly fall out of favor. A fad fades and the word is passe. A lot of the handiwork of bureaucracies blooms in the nurtured atmosphere of government but dies upon exposure to the rougher air breathed outside.

Our very own Capital Regional District lately has offered up "septage" — a noun describing the contents of septic tanks. Its invention seems motivated by a desire to sanitize a smelly subject and pacify the neighbors in View Royal where the CRD would like to build a "septage disposal station." The bureaucracy, ever-respectful of impinging on other jurisdictions, has decreed there is a difference between "septage" and conventional sewage, a perfectly serviceable term derived from Latin words meaning "water" and "out."

Is the sewage — pardon, septage — any nicer out in the unorganized territory beyond the reach of the city's sewer pipes? Does a definition derived from Latin meaning "rotten, putrefying" improve the tone of the discussion?

Despite the CRD's shining new word and its attempt not to offend their sensibilities, the residents of View Royal are likely to hold their noses and raise a ruckus (noun: "a noisy fight").

CLAUDE ADAMS

They just want to go home

HARRISBURG, Pa. — Sheri Simpson, 14, is talking about nuclear radiation. Her concepts are distilled from what her parents told her, what she has seen on television and what she has gleaned from her friends. A teenager's imagination fills in the gaps.

"Radiation is something mixed with something that kills," she says, over the noise of ping-pong balls in the games room of a giant evacuation centre — a converted hockey arena.

"You can't see it, smell it, or feel it. It's like oxygen. You find out about it 20 years later. Your hair starts falling out, you start itching, you throw up . . ."

Tony Maldonado, a 14-year-old boyfriend, lets out a mighty belch. "Your skin wrinkles, your eyeballs pop out."

Would vote no

Sheri giggles. Then her brows wrinkle and she gets serious again. Since Sunday, she and her six brothers and sisters have been sleeping on cots in the "crisis centre," set up mostly for pregnant mothers and their families who were advised to put miles between themselves and the Three Mile Island nuclear reactor that had gone bad.

"They're not worried about us, these people in congress and stuff. They don't have to live here."

Officials monitoring the most serious nuclear accident in U.S. history repeat every day that the radiation thrown off by the decaying uranium is too miniscule to worry about. The message is not really getting through to people, at least the ones camped out in the hockey arena.

For the most part, the young children and the teenagers have not been infected by fear. Even Sheri Simpson, despite her dramatic notions about radiation, seems more bemused than worried.

Michael Lefew, 5, is wearing a Spiderman T-shirt and he's convinced that what this "crisis" needs is a superhero or two.

"Spiderman could fix it with his webs if he wanted to but I guess he's not around," Michael tells a reporter.

Christy Shutters, 8, got a brief and simple rundown about the nuclear accident at her school last Friday.

"The teacher said that nuclear stuff came out of the plant and it was in Dauphin [her home town] but it wasn't enough to harm us 'cause we're 17 miles away.

"When she said we would be going home from school, the kids said 'Yippee.' I heard on the radio that the nuclear bubble is going down."

Father Howard Kishpaugh, an Anglican clergyman serving as a counselor in the makeshift shelter, said most of the 150 people sequestered there "don't feel a part of a history-making situation.

"They're worried that nobody's going to want to buy their property when this is all over. She that old guy over there. He lives in a trailer in Middletown [three miles from the nuclear plant] and he says he's going to move out.

"That young woman over there. Three months pregnant and a packet of little kids. She got all upset and depressed last night about her baby. She smokes a pack of cigarettes every six hours, blows the smoke in her kids' faces, smokes near the beds, those cardboard boxes and the children's clothing. What are you going to do?"

The Rev. Kishpaugh is a practical man. To his mind, nuclear power is as inevitable as heaven and hell.

Apalling ignorance

"Look, these people are upset. But when they have to start buying electricity from somewhere else, and the bills go up, what do you think they're going to raise hell about?"

Some parents, like Christy Shutter's father, also a clergyman, have taken pains to educate local kids about what is happening at Three Mile Island. At his last Sunday school class, he brought in a health physicist with a sensitive radioactivity-measuring device. The machine had a zero reading. He invited the children to look at the reading. Then he gave them a simple explanation about atomic particles.

But most of the children and adults you talk to here betray an appalling ignorance of what is happening around them. They are suspicious, and irritated at the dislocation they have experienced, and anxious to return home.

letters

Explanation, PCs

Remember Mr. Clark's promise? If elected, he is going to reduce federal taxes by $2.5 billion. It appears that we already have that reduction. Using either the tax tables or schedule 1, you get a tax reduction equal to the federal tax payable on taxable incomes up to $2,150. A $300 reduction on taxable incomes up to $16,580 or a nine per cent reduction of the tax above the last quoted figure.

Multiply these reductions by the number of taxpayers in the various income brackets and — guess what? Surprise — the resultant sum is very close to Mr. Clark's tax cut.

How easy it will be to reduce the federal tax by incorporating the existing tax reduction into the basic federal tax payable. Hey, presto, you have a $2.5 billion tax cut. So you have a paper cut by a paper tiger. Semantics you say? Well, ask your nearest Tory MP to state unequivocally, that the promised $2.5 billion tax cut will be in addition to the already existing tax reduction as well as their other financial promises.

Even if the foregoing is a false assumption, right or wrong, you had better look this gift horse straight in the eye, as well as mouth. A $2.5 billion tax cut will mean a loss of revenue to the provinces. Based on the B.C. 1978 financial review, in 1979 for instance, B.C. could lose $100 million. Take another guess — who will make this up? You and I, by paying a larger percentage of the federal tax into the provincial coffers. Ask the Progressive Conservative members to explain this if they can. — H. Shergold, 1102-360 Douglas Street.

Thanks, Victoria

We represented Saskatchewan at the Canadian junior men's curling championships held in Victoria March 19-24.

We would like to thank the people of Victoria for the very warm welcome extended to our team, coach and members of our families who accompanied us. We are most grateful to the host committee headed by John Innes, members of the Victoria Curling Club, the PCCA and the Pepsi-Cola Canada Ltd. who did such a superb job of running and sponsoring the event. — Warren Proctor, Kim Kohlenberg, Kent Dickie and Corg Boutain, Swift Current, Sask.



Tibetan refugees arrived in Canada in 1971.

Tibet dominated?

Dear me, D. Edwards does presume! Re his letter of March 26:

He claims that the former serfs and slaves in Tibet, now liberated, merely populate my "colored mind." Then in his next sentence says I was "referring to the ones who weren't able to get away"!

Now why would they want to run from their liberators? The world should be able to remember that China re-entered and reclaimed their erstwhile province in 1951. They built schools and hospitals and outlawed slavery. They left the government in the hands of the nobility and lamas but warned that it must institute reforms. Instead, in 1959, those so-called Tibetan leaders chose to rebel violently, in a last vain attempt to maintain their archaic and cruel society.

Obviously those peasants who, for whatever coercive reasons and to whatever extent supported the armed defiance of the priests and princes, mostly preferred to leave too, and I am quite aware of their tragic situation. They are trapped in ignorance, fear and frustration far from their homes. You and I just put the blame for their position on different shoulders.

Those runaways are free to return to their homeland when they are ready to face trial by their fellow Tibetans for their anti-social actions and they may rest assured that those who were misled to their present unhappy position, and now realize it, will be treated compassionately.

Tibetans in Tibet now have more fundamental human rights and freedom to sustain their distinctive cultural and religious life than ever before, and it is all self-determined.

I'm sure Edwards knows that most leading positions in the present government of Tibet are filled by Tibetans — quite a number of them being ex-slaves or serfs. And lamas still chant their prayers and ring their bells in the huge lamasery in Lhasa! If he didn't know those facts, who is uninformed and biased?

There is no "foreign domination" in Tibet — despite what a few Americans and others may say. History and humanity proves that.

Only misunderstanding history and insufficient humanity makes the situation an "issue". — S.C.W. Stokes, 2720 Heron Street.

Emigrate tomorrow

Regarding the letter from C. A. Simpson (Medicare Problems; *Times*, March 29): I would be inclined to say that Dr. Simpson is barking up the wrong tree. Unfortunately, I cannot speak as a medical man, but have travelled extensively in the United States and have been forced to make use of the medical services offered in that country on more than one occasion. Six years ago I was hospitalized in Los Angeles for just under three days and apart from my medicare coverage, ran up a bill of just under $3,000. There was no emergency surgery or high-priced procedures involved here, just treatment that is offered under our medicare scheme every day. If Simpson desires to be a component of this sort of ripoff, let him emigrate tomorrow!

When he complains about paying a tradesman $23 per hour, he does not state whether he actually paid this man this sum or did he pay it to the man's employer, who has a charge out rate of almost as much again as the tradesman gets per hour. Further, Simpson's description suggests that the tradesman was a plumber, who justifiably or unjustifiably, is probably the most maligned of all tradesmen. In all fairness, even to the plumber, a budding plumber must graduate from high school, successfully complete a pre-apprenticeship training course, serve a four- or five-year apprenticeship attending evening classes while serving the apprenticeship. I do not hold this up as a comparison to the arduous training required of a medical man, but do submit that it is not inconsiderable.

I can say much the same about the medical profession as Simpson says about the tradesman. Again, several years ago I suffered a minor injury on an industrial site that required several stitches in my right leg. The intern who sewed me up instructed me to get the stitches removed by my family doctor in a given number of days. I phoned for an appointment and the good lady who answered the telephone informed that my doctor would not be available that day but that Dr. "X" would perform the necessary at 3 p.m. I arrived at the Medical Centre, gave the people there the WCB file number and was ushered in to Dr. "X." He didn't even say hello. He muttered, "stitches, eh?", whipped them out and I was away. I do not complain about this, I like to see efficiency. However, the punch line here is that I later received a bill from Dr. "X" for $15 for professional services. I walked into the anteroom at one minute before three and I was back in the street at two minutes past three. So, at $5 per minute for professional services I don't know what Dr. Simpson is complaining about.

Instead of singing the blues about bureaucracy and people who run to the doctor with a hang nail problem, the good doctor should give them the good word and let them know what is what. Or would that interfere with his collections from medicare? If he paid income tax on a total of $70,000 in 1976 and now pays on a smaller amount, say $60,000, he would have the sympathy of most people. However, when people merely generalize, they do not evoke too much sympathy or attention. — W. A. Drummond, Duncan.

Little sympathy

Maybe I could sympathize more effectively with the medical profession if Dr. Simpson (letter Medicare Problems, March 29) had been more specific in his charges of government bureaucratic interference in medicare. The bulk of his letter seemed more concerned with government parsimony.

I wouldn't know whether doctor fees should be increased, because I don't know what doctor's fees are at present. I haven't seen a blue book in years. I do know what a wrench-wielding plumber makes — he's a robber to be sure. (I trust my MD is more high-minded). However, in defence of the plumber he doesn't get paid unless he fixes the leak. Such guarantees are of course, not possible in the medical profession. I am unable to check whether it is true psychiatrists are paid at least $50 a session even if they make the patient considerably more confused, but then a long expensive "education" probably gives this specialist that privilege.

In addition, I am told plumbers these days are probably more liable to die of heart failure and the plumber can afford a high cholesterol diet.

Dr. Simpson has, I am sure, a tiring life, he has to deal with humans — nasty things, some of whom rush to the doctor with trivia instead of seeing to it themselves. Then there are other tiresome souls who try self-medication instead of seeing a doctor in the early stages. There are many who over-indulge and then there are the health nuts who look after themselves.

We all know that just south of the 49th parallel lies a happy haven for the medical profession where the doctor-patient relationship is beautiful, and the numerous hospitals lack for nothing, and everyone has plenty of money for fees. Yet, in spite of Dr. Simpson's claims, Canadian doctors are not migrating there in great numbers. Some have gone to Texas and certainly money would be the only attraction. California was considered a rewarding area before the art of successful litigation was preferred.

I have heard that doctors in the U.S. work harder than those in Canada, that they are not always successful in collecting fees from their patients, and if they do have patients with self-induced problems from smoking and overeating and that if the patient has money, or good insurance, kicking in the rear end is out and kow-towing is in. — Monica Oldham, 511 Victoria Avenue.

Dog's paradise

Beacon Hill Park has become a dog's paradise; it is a joy to see the dogs gambolling in sheer delight of freedom. But, Beacon Hill Park is no longer a paradise for children who love to frolic and play in the grass, or for all ages who wish to walk on the paths or on the grassy areas. Nor is it a paradise for the birds who come each year to nest on the ground or in the low bushes. Their numbers are diminishing, we will soon miss their joyous songs. They haven't a chance.

Perhaps those who own dogs would like to have several areas in Greater Victoria designated for dogs where they could be exercised and have freedom to run. For example, such an area could be Clover Point near the outfall. After the dogs have been exercised they would have to be on leash in all other areas, and in those areas the owners would be responsible for cleaning up any excretion. Dogs are intelligent and can be trained to use certain areas.

If we own a dog or any other animal, we have to care for an love that animal for the next nine to 15 years of its life. It is indeed a challenge, many of us do not realize the implications of such a responsibility. — P. H. R. Macdonald, Victoria.

Tacky is the word for PM's Senate appointments

By GEOFFREY STEVENS
The Globe and Mail

"It is a favorite device for an astute prime minister to keep his supporters eager, active and toiling unceasingly for the party until the election is near at hand, and then, having wrung them dry, to reward the most faithful by translation to a higher and more restful sphere of usefulness." — MacGregor Dawson, The Government of Canada (published 1954).

At his press conference last week, the prime minister was asked whether he was planning to make any post-dissolution appointments to the Senate. There would, the prime minister replied guardedly, be some appointments later that day, but, as to senators, "I'd have to refresh my memory."

It must have been embarrassment which caused Mr. Trudeau's loss of memory, the refreshment of which required 24 hours longer than he had indicated. The next afternoon, he announced a batch of appointments, including — yes — five new senators.

If you were Dalia Wood, wouldn't you be miffed at the prime minister's inability to recall that he was going to enshrine you in the Upper House? Who, you may ask, is Dalia Wood? She is the president of the Quebec wing of the federal Liberal Party. She is also the lady who runs Mount Royal, Mr. Trudeau's riding, for him. In the last two elections, she was his campaign manager.



MUIR
. . . golden Hansard



LEBLANC
. . . rest cure

The other new senators: Robert Muir, a Conservative MP from Cape Breton since 1957; Fernand Leblanc, Liberal MP for the Quebec riding of Laurier since 1964; Yvette Rousseau, chairman of the federal Advisory Council on the Status of Women; Norbert Theriault, an MLA and former provincial cabinet minister in New Brunswick. To those five should be added another Trudeau appointment to a secondary Senate: Jean-Robert Roy, Liberal MP for Timmins, to the International Joint Commission.

There is nothing illegal about any of these appointments. By tradition, it is considered taboo for a prime minister who loses an election to make major appointments before he turns over office to the new prime minister. To do what Mr. Trudeau did — appointing senators after he has had Parliament dissolved — is considered tacky.

Tacky. Very tacky.

It is an abuse of the prerogatives of incumbency to appoint people to positions where they will cost the taxpayers $34,900 a year (at the current Senate level) until age 75 (plus a pension thereafter) at a time when the government's mandate is, morally, suspended until the election.

Mr. Trudeau can, of course, find a number of sleazy precedents. Mackenzie King felt no compunction about making Senate appointments during election campaigns. Louis St. Laurent wouldn't do it. John Diefenbaker was the last one to do it; in 1962, he appointed Harry Willis and Campbell Haig just three days before election day. Until last week, however, this misuse of the pork barrel had fallen into welcome disuse, although Mr. Trudeau himself came close when he created a batch of Senators on the day he called the 1972 election.

Of the new Senators, Mrs. Wood and Mr. Theriault fit into MacGregor Dawson's category of rewarding faithful supporters. The New Democrat's leading Senate-phobe, Stanley Knowles, maintains that Mrs. Rousseau was appointed to silence her criticism of the government's performance on women's issues. Mr. Leblanc (plus Mr. Roy on the IJC) is a case of a tired backbencher being shunted aside to make way for a fresh Liberal candidate. Mr. Muir, the Tory, gets his golden Hansard because the Liberals think they can win his seat.

In his book, *The Unknown Country*, Bruce Hutchison had this to say of the Senate: *The genial old gentlemen who populate the snug red-velvet chamber . . . live on, undisturbed, meeting for a few weeks in the year, bumbling and grumbling at the Government, making a few good speeches, and drawing an annual indemnity . . . for less work than any other citizens of Canada.*"

Pierre Trudeau wouldn't agree. For a prime minister desperate for every seat he can win on May 22, the new senators are worth every cent the rest of us are going to pay them for the rest of their lives.

Justice is only for the rich in India

SUNANDA DATTA-RAY
London Observer

NEW DELHI — Abuse of justice is built into India's complex judicial system. The rich can easily escape through loopholes in laws providing for arrest, imprisonment and trial; the poor are often incarcerated for years in some dingily malodorous cell for no other offence but that they are unable to buy off a rapacious constable.

Aware of these conditions, most Indians just shrug and look away. They cannot afford to offend a powerful and vindictive police force. Neither can they meet the exorbitant demands of venal lawyers and corrupt magistrates. Authority usually wears a fearsome aspect and is best avoided.

But New Delhi's attention has now been drawn to this perversion of justice by a belated National Police Commission inquiring into the state of India's 1,219 jails, in which about five million men, women and children are imprisoned. "I have come to the conclusion," says a senior member of the team, "that the majority of people in our jails ought not to be there, and the majority of those who ought to be there are outside living as free men".

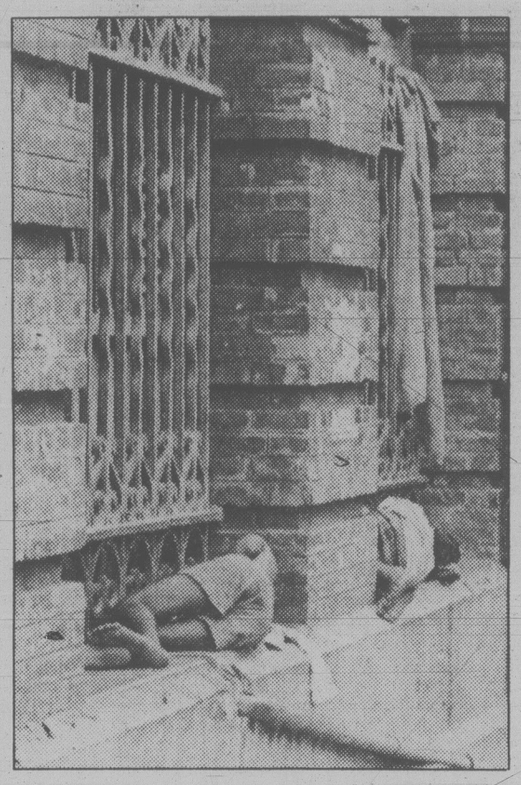
The most obvious abuse is overcrowding. About 33,000 prisoners are herded into quarters intended for only 18,000 in Bihar state jails; West Bengal's 55 prisons, with room for 19,000 people, accommodate nearly 25,000.

They sleep cheek-by-jowl in squalid dormitories. Hundreds of men queue for hours every day for their turn in a single overflowing lavatory. Innocent young children who accompany mothers into prison grow to reckless maturity among hardened criminals; rape, sexual assault and perversion are commonplace.

Congestion is only partly explained by the fact that anyone in India who has no other place to go to is thrust behind bars. Century-old laws allow the imprisonment of lunatics and orphans. Destitute children picked up from the streets and girls "rescued" from prostitution are also sent to jail. A young French tourist who apparently lost his mind was imprisoned in the north Bengal town of Siliguri where he recently died, while Calcutta's Alipore jail still houses a group of Hindu women who fled religious persecution in Bangladesh and are now treated as illegal immigrants.

More than 82,000 prisoners have not yet been charged. By the time they are called to trial, many people have served far longer behind bars than they would under the most stringent sentence. Some are forgotten and never tried at all.

Magistrates complain that they have 2,000 cases on their hands at a time with more piling up. There are nearly five million prosecutions pending in lower courts and more than 68,000 in sessions courts. Each suit drags on for years; and there are prisoners who cannot even recall why they were arrested. Bhola Mahto, in Patna jail, has forgotten how long he has been imprisoned. His wife and children have died and there is no one left to insist that he be charged and tried.



Some are fogotten in jail and never come to trial

If the rich are unfortunate enough to be charged with an offence — a rare occurrence — they are easily able to obtain bail, as in a recent case involving a Calcutta business magnate's daughter who is accused of murdering two nephews so that her father's substantial fortune goes to her children.

In an even more notorious case in the late 1960s, a maharajah's son was charged with killing his two young houseboys of whom his aging father had become inordinately fond and to whom the majarajah was proposing to bequeath his property. The accused prince was housed in the police commissioner's own flat, which was theoretically designated a jail. But the case petered out when the royal family brought its considerable influence to bear.

Indian law stipulates that no one can be arrested without a magistrate's warrant unless the police have reason to fear that he will escape while a warrant is being obtained. But the exception has become the law, and policemen frequently round up slum dwellers and demand heavy bribes. Those who cannot afford to pay are thrown into jail to rot there like a 10-year-old girl who says she found a string of beads lying outside a cinema after the last show.

Police venality is aided by cunning lawyers who spin out cases because the more appearances they make, the higher their fees.

Most magistrates usually turn a blind eye when policemen refuse to allow bail for the most trivial charges, when lawyers repeatedly insist on postponing a suit and when court clerks "lose" the relevant files because they have not received their cut.

Persecution in jail can be even more horrendous. In a recent report, Amnesty International pointed out that 88 political prisoners died in West Bengal jails between 1970 and 1972, the number in Andhra Pradesh state being beteen 300 and 500. It treats with skepticism the official claim that "the deaths occurred during armed encounters or while prisoners were attempting to escape".

Amnesty also indicts the "general pattern of police intimidation of suspects following arrest", complaining of severe ill-treatment during interrogation.

What is less well known is a pernicious system whereby veteran convicts are allowed to run their private rackets: rations, water supply, bedding, space allocation, distribution of duties and leave on parole being entrusted to these trusty long-term residents. The privileges are used to terrorize and corrupt newcomers.

The National Police Commission is making a brave attempt to cleanse the system. But the evil is deep-rooted, and it is doubtful if New Delhi will take much notice. Meanwhile, confinement is, as the Central Bureau of Corrective Services says, "a revolving door from society to prison and back to society" for those without means or influence. Justice is only for the rich.

Albania the pure

MANCHESTER GUARDIAN

A shadow has fallen over the 1979 Albanian tourist season, now imminent. "No male with long hair or full beard will be allowed into the country ... Should the authorities not be satisfied in this respect hair will be cut by airport barber on arrival." So, in a welcoming spirit, says the People's Socialist Republic of Albania, and without further explanation. Nor does the Republic explain why, in the same declaration, citizens of the United States, the Soviet Union and Yugoslavia — an interesting band of (undesirable) brothers if ever there was one — are excluded whether they wear beards or not. Journalists, bearded or otherwise, are also excluded.

The Guardian's usually reliable non-Albanian source on Albania said that the Albanians' objections to hair had positively no religious foundation. Albania, he pointed out learnedly, was the world's only atheist state (the government offers a one-day, £6 only, excursion to the National Anti-Religious Museum in Shkodra) and its views on beards were not so much a matter of faith as of politics. Without wishing to question our usually reliable source this, too, seems to be a less-than-adequate explanation. A decision which would exclude at one and the same time the likes of Abraham Lincoln, King Edward VII, George Bernard Shaw, Marx, the King of Jordan, and the Ayatollah Khomeini, would seem to lack political coherence.

Be that as it may, Albania offers many delights to clean-shaven, non-American, non-Russian, non-Yugoslavian, non-journalistic visitors. Although they will not be allowed to go off on their own (they are "generally expected to travel ... as a group") they are nevertheless invited to visit the Mao-tse-Tung textile mill in Berat, the ruins of Apollonia, the armaments museum in Girokastra, the State Farm in Sukth, and Lake Orchid. "It is often possible," says the Albanian Republic, "to swim in the lake after lunch." The Republic does not say whether that depends on the lake or the lunch.

The bottom line on the top

By ROGER ROSENBLATT
Washington Post

Gone. I do not need to look. A mere forefinger gently on the spot, circling clockwise in the tiniest circumference, tells me all I need to know, tells me what I knew would be, eventually, when I started rubbing that spot, several inches above the left eyebrow, several months ago. Then there was a hair at that spot, a lone hair at the frontier, a hair that *was* the frontier of what used to be my widow's peak, and is now my widow's walk. The hair was long and wavy, like the hair of my youth. But it was also frail — I could feel that — frail from living on the edge, and on the run. I knew it was dying. Now it is gone, and there is nothing in its place. Only my forehead, pushing back, as it has been pushing back relentlessly, my last frontier.

I wish I had never singled out that hair. For years friends had been bellowing: "Hey, you know, you're going bald!" as if they had just discovered artichokes or the Comstock Lode, instead of the source of man's discomfort. But I refused to believe them. I was always possessed of a high forehead, a sign of nobility, my mother said. And had not my faithful barber answered, "Nah," when asked if it were true? "Your hairline is where it has always been."

★ ★ ★

Not so. I know now he was being kind, or practical, now that I am sitting here circling the spot blindly like the Cyclops, groping for a hero. But there is no hero. And I am growing more like the Cyclops every day: a man without hair, like a man with one eye, admired only for what is absent.

When should I openly call myself bald? Having pussyfooted around like J. Alfred Prufrock so long, having lied to the world that nothing was missing, is it incumbent on me now to make some official public declaration — "I am going bald"? Should I have it notarized? This is a major cultural decision. The world is made up solely of those with hair and those without. And those without are called "skinheads" and "billiard balls," and those with are called people.

★ ★ ★

If I do declare myself bald, will I then have to act bald? Bald people usually act either too brash or too meek. Will I have to choose? Will I have to dress especially neat so as not to compound my baldness, and watch my weight in order to prevent my becoming known as fat *and* bald? Will I learn to make jokes about my own baldness, preempting others? Or will I flee in the streets at the drop of a snigger, pulling oversized hats about my ears?

Hugh Troy, the millionaire practical joker, once bought out the first 20 rows in the orchestra of the Metropolitan Opera, sending most of the tickets to friends with hair, and some particular tickets to friends without. He had arranged the seats so that he, observing from the balcony, could read a dirty word spelled out by the hairless heads. I used to think that clever. No more. I will not be humiliated. I will accept no opera tickets. I will wear my baldness like the pink (God, will it be pink?) badge of courage, like Yul Brynner, like Kojak, like an eagle.

Of course, I could always get myself a wig. I could go to Mr. Ray's Hair Weave, and wind up looking like that couple on television, on whose rejuvenated heads Mr. Ray seems to have draped muskrats.

Or I could try one of those expensive mystery techniques developed in France and administered in California, where I imagine they saw off the top of your head, and push mink through like pasta.

Or I could go the route of Sen. William Proxmire, and have someone pluck the hairs from the back of my head, and sew them into the front. Yet people would then say, "Oh, you and Bill Proxmire, huh?" — suggesting a companionship neither of us seeks. And how long can such a treatment go on before one is as bald in back as one was once up front? Besides, I do not wish to look like a bald man with hair. I would rather look like a hairy man going bald.

Which (I'll say it now) is exactly as I do look.

★ ★ ★

Well, I will neither change nor cover up. I will go forth and be brave, and I won't be patronized. Those same people who remarked upon my emerging scalp, will now tell me baldness is a sign of virility. I know better. Nor will I sashay through life like Bette Davis in *Mrs. Skeffington*," as if my affliction did not exist. Instead, I will turn east, and develop a Zen-like serenity on the subject, concentrating not on the baldness that is present, but rather on the hair that is gone, caressing with my mind, as I did with my forefinger, a lost horizon.

For, as no portion of physical matter ever totally disappears, so must there be a world to which all lost hairs go. And I know that somewhere among the inexplicable stars all my dear, departed hairs stand suspended — no longer drooped and weak, but vital, strong and proud, waiting for me to rejoin them, to be rejoined to them, in the territory of goodness and mercy where all heads are equal.

THE QUIZ
CANADA AND THE WORLD

PART OF THIS NEWSPAPER'S SEE & THINK SCHOOL PROGRAM

worldscope

(10 points for each question answered correctly)

1 Deputy Prime Minister (CHOOSE ONE: James Jerome, Allan MacEachen) announced the dissolution of Parliament early last week, as Prime Minister Trudeau called a federal election for May 22.

2 Progressive Conservatives in ..?.. chose Brian Peckford to become that province's third premier.
a-Manitoba c-Newfoundland
b-New Brunswick

3 Peckford succeeds (CHOOSE ONE: Richard Hatfield, Frank Moores), who had been premier since 1972.

4 About one of every ..?.. babies born in the world last year is likely to die before its first birthday, according to the World Health Organization.
a-5 b-10 c-25

5 Iran recently promised limited autonomy to Kurdish tribesmen who had rebelled against the government of Ayatollah Ruhollah Khomeini. The Kurds are an Islamic people living in a region that includes parts of Iran, Iraq, Syria and (CHOOSE ONE: Turkey, the Soviet Union).

newsname

(10 points if you can identify this person in the news)

I am widely recognized for my talent as an actor, writer, comedian and filmmaker. Last year I won an Academy Award for directing the movie "Annie Hall." Next week I could win another Oscar for directing "Interiors." Who am I?



matchwords

(4 points for each correct match)

1-autonomy	a-boldness, courage
2-audacity	b-barbarism, brutality
3-atrocity	c-examination of a corpse
4-autopsy	d-lawyer, advocate
5-attorney	e-independence, self-government



newspicture

(10 points if you answer this question correctly)

Egyptian President Anwar Sadat, American President Jimmy Carter and Israeli Prime Minister Menachem Begin met in Washington last week to sign the historic Egyptian-Israeli peace treaty. Under the treaty, Israel will withdraw from the (CHOOSE ONE: Sinai Peninsula, Golan Heights), a territory it captured from Egypt during the 1967 Middle East war.

sportlight

(2 points for each question answered correctly)

1 Reversing an earlier decision, the National Hockey League voted to offer (CHOOSE ONE: four, six) World Hockey Association teams franchises in the NHL.

2 Of the following WHA teams, only the ..?.. would not join the NHL under the proposed merger.
a-Edmonton Oilers
b-Birmingham Bulls
c-New England Whalers

3 The Montreal Expos are hoping Ross Grimsley, Tony Perez, Gary Carter, and other established players will help the team to an improved season this year in baseball's (CHOOSE ONE: National, American) League.

4 True or False: Grimsley is the only Expos pitcher ever to win 20 games in a single season.

5 Larry Holmes knocked out Ossie Ocasio in the seventh round, to retain his World Boxing Council title. In what weight division is Holmes the WBC champion?

roundtable

Family discussion (no score)

Which films and performers do you think should win this year's Academy Awards?

YOUR SCORE: 91 to 100 points — TOP SCORE! 81 to 90 points — Excellent. 71 to 80 points — Good. 61 to 70 points — Fair.

© VEC, Inc., 42-79

ANSWERS ON REVERSE PAGE

TORONTO STOCK EXCHANGE TRADING

Distributed by CP

Toronto Stock Exchange—April 5

Quotations in cents unless marked $, z—Odd lot, xd—Ex-dividend, xr—Ex-rights, xw—Ex-warrants. Net chage is from previous board-lot closing sale.

Stock	Sales	High and A	Low and B	1:40 p.m.	Net Ch'ge
Abacus	31850	265	245	245	—25
Aby Glnw	800	475	475	475	+25
Abitibi	8250	$17⅞	17¾	17⅞	+ ⅛
Abitbi 10	283	$54½	54½	54½	
Acklands	400	$16½	16⅜	16½	
Adanac M	4700	150	135	150	+10
Advocate	1030	230	230	230	+ 5
Afton Min	1200	$17	16¾	17	+ ¼
Agnico E	3700	$7⅜	7¼	7¼	— ¼
Agra Ind A	700	$7	6⅞	6⅞	
Albany	4500	58	58	58	
Alt Energy	9660	$23⅝	23	23½	+ ½
Alfa Gas A	14698	$19¾	19⅝	19¾	+ ⅛
Alta G E p	500	$26⅛	26⅛	26⅛	
Alta G F	200	$28¾	28¾	28¾	
Alta G 9.76	510	$28¼	28¼	28¼	+ ¼
Alta G 7.60	100	$25⅝	25⅝	25⅝	— ⅛
Alta G 6⅜	1650	$27⅝	27⅜	27½	
Alcan	8721	$42¼	41⅝	42¼	+ ½
Algo Cent	450	$21¼	21	21¼	— ¼
Algoma St	300	$27⅞	27⅞	27⅞	+ ¼
Allarco Dv	245	$38½	38¼	38¼	+ ¼
Almin 4½ p	z25	$38¾	38¾	38¾	
Alum 3rd p	400	$27⅛	26⅞	26⅞	— ¼
Am Bonza	13150	$22¾	22	22½	+ ¼
Am Larder	1500	37	36	36	— 1
Am Eagle	7000	300	298	300	+ 2
Am Leduc	2500	30	30	30	+ 1
Andres W A	1675	$15	14⅝	15	+ ⅜
Andres W B	200	$14½	14½	14½	— ⅛
Ang CT 315	100	$38½	38½	38½	+ ½
Ang D Gld	2000	135	135	135	
Ang U Dev	2900	440	435	440	+10
Aquitaine	10800	$31	30½	31	+ ½
Arbor C	500	125	125	125	+ 5
Argus B pr	z10	$33¼	33¼	33¼	
Asamera	14200	$18¼	18	18⅛	
Atco A	8850	$21⅞	21⅝	21⅝	— ¼
Atlas Yk	1200	70	70	70	— 5
Ato Hard A	1850	$12⅜	12¼	12¼	— ⅛
BC Sugar A	450	$32¼	32	32¼	+ ¼
BP Can	4072	$24½	24⅜	24½	— ¼
Banister C	1550	$11¾	11⅝	11¾	+ ¼
Bank Mtl	16408	$25¼	24⅝	25⅛	+ ⅜
Bank N S	29032	$23⅞	23⅜	23¾	
Bankeno	3300	265	265	265	
B Cdn Nat	822	$15¼	15⅜	15¼	+ ¼
Barry Expl	300	131	131	131	+ 1
Becker B p	500	$7⅛	7⅛	7⅛	— ⅛
Bell Canad	10248	$66⅝	65⅞	66¼	+ ¼
Bell Apr	z16	$65¼	65¼	65¼	
Bell B pr	100	$66¼	66¼	66¼	+ 2⅛
Bell D pr	z50	$66⅜	66⅜	66⅜	
Bell 2.28-	700	$33	33	33	
Bell 1.80	300	$23¾	23¾	23¾	+ ⅛
Bell 1.96	1150	$28	27½	28	+ ½
Bl Hawk	2200	20	20	20	
Black F A	100	$17⅛	17⅛	17⅛	+ ⅛
Blakwod A	200	$5⅞	5⅞	5⅞	
Block Bros	100	$9	9	9	
Bomac A	200	$7	7	7	
Bonza O	9550	$5⅞	5¾	5⅞	+ ⅛
Bovis Cor	5000	70	69	70	+ 1
Bow Valy	9950	$26⅛	25¾	26⅛	+ ⅜
Bralor Res	2100	$12	12	12	
Bramalea	400	$18⅜	18¼	18⅜	+ ⅜
Brascan A	32361	$23⅛	22⅞	23	— ⅛
Brenda M	800	$18	17¾	17¾	
Brinco	658	$8½	8⅜	8½	
BCFP	14340	$21¼	21	21	— ¼
BCFP pr	z50	$42¾	42¾	42¾	
BC Pack B	1000	$84	81	82	— 3
BC Phone	1565	$18⅛	18	18	— ⅛
BCPh 4½ p	100	$55	55	55	+ ½
BCPh 5.15	125	$65	65	65	+ 1
BCPh 6.80	125	$22	22	22	
BCP 10.46 p	250	$27⅝	27⅝	27⅝	
Broul Reef	z71	37	37	37	
Brunswk	2110	$6⅞	6¾	6¾	— ⅛
Budd Auto	1500	$9½	9¼	9½	+ ⅜
Budd A w	700	130	130	130	— 5
C					
CC Yachts	100	340	340	340	
CAE A	1350	$26½	26	26¼	+ ¼
Cad Frv	8160	$13	12¾	13	+ ⅛
Cad Frv A	3640	$10⅝	10½	10½	— ⅛
Cal Pow A	1530	$42½	42¼	42¼	— ¼
Cal P 4 p	z124	$54	53¾	53¾	
Cal P 4½ p	150	$60½	60½	60½	+ ½
Cal P 7½ p	150	$101½	101½	101½	
Cal P 9.80	15	$109⅞	109⅞	109⅞	
Cal P 9.75	15	$110	110	110	+ 1
Cal P 2.36	500	$29¼	29	29¼	+ ⅛
Calvert w	5000	49	46½	47	
Cam Mine	1000	28	28	28	
Camflo	3550	$13	12⅞	13	
C Chib A	300	$6⅞	6⅞	6⅞	+ ⅛
Camp RL	100	$37¾	37¾	37¾	— ¼
Can Malt A	400	$35½	35	35	
C Nor West	3500	$10	9¾	9⅞	— ⅛
C Packrs	5325	$24½	24	24	— ½
Can Perm	1150	$187⅜	187⅜	187⅜	
CPerm 8	688	$27¼	27	27¼	+ ⅜
C Safway p	z10	$85	85	85	
CS Pete	8800	$6¼	6	6⅛	+ ⅛
Can Trust A	400	$27	26½	27	+ 1⅛
C Trust 7¼	900	$21⅜	21⅛	21⅛	+ ⅛
C Tung	2500	$25⅜	25	25½	+ ½
CCablesy A	700	$20¾	20¾	20¾	
CCable w	2600	200	195	198	— 2
Cdn Cel	1200	$10⅛	10	10	— ⅛
CC Man A	8500	$25⅞	25⅜	25⅜	+ ⅛
C Formost	5200	$9	9	9	
CGE	700	$28¾	28¾	28¾	— ¼
CG Invest	400	$21⅜	21⅜	21⅜	
C Homestd	4400	$14¾	14⅝	14¾	
Cl Bk Com	19538	$27⅜	27	27½	+ ½
CIL	20050	$22¾	22¾	22¾	+ ¼
CIL pr	27	$44	44	44	
Cl Powr A	4631	87	86	86	
C Lencour	7250	15½	15½	15½	— ½
CLI Pete	z181	68	68	68	
C Manoir	500	$6¼	6¼	6¼	
C Marconi	1000	$11¼	11¼	11¼	— ⅛
CNat R	5100	385	385	385	
C Occdental	600	$27	26¾	27	+ ¼
CP Inve	7584	$29¾	28⅝	29⅛	+ ⅜
CP Ltd	28803	$29⅛	28½	29	+ ½
CPL A p	216	$10¼	10¼	10¼	
C Reserve	750	$14	13¾	14	+ ¼
Cdn Sup O	3949	$14	112	113¾	+2½
Cdn Tire	300	$28	28	28	
Cdn Tire A	1732	$29¾	29⅝	29¾	— ⅛
C Utilties	110	$18½	18½	18½	+ ⅛
C Util 9.24	100	$28¼	28¼	28¼	+ ½
CWN G 4 pr	100	$10⅜	10⅜	10⅜	— ⅜
Candel Oil	125	$36¾	36¾	36¾	— ¼
Canray	500	181	181	181	— 4
Canron A	650	$27⅜	27	27	— ⅜
Cara	1200	$10½	10⅜	10⅜	
Carl OK	6465	$5¼	5	5⅛	— ⅛
Carl A p	125	$27¼	27¼	27¼	+ ½
Carma A	200	$11⅛	11⅛	11⅛	
Cassiar	400	$10⅞	10⅞	10⅞	+ ⅛
Celanese	3475	495	490	495	
Cenex	6200	250	242	242	— 3
Ctl Est A	z23	$11¾	11¾	11¾	
Cent Pat	1700	195	192	192	— 3
Chnclr	500	325	325	325	+ 5
Charter Ol	200	260	260	260	
Chieftan D	825	$40⅞	40	40	— ⅞
Chrysler	1900	$11¾	11¾	11¾	— ⅛
CHUM	200	$12	12	12	— ⅛
CHUM B	200	$11¼	11¼	11¼	+ ¼
Coch Will	1000	58	58	58	
Coin Lake	500	13½	13½	13½	
Comb Met	2000	38	38	38	+ 2
Cominco	2082	$37¼	37	37	— ⅝
C Holiday I	100	$9⅜	9⅜	9⅜	— ⅛
Compr Ap	900	$12⅝	12⅝	12⅝	
Conduit A	1000	$5½	440	5½	+ 120
Conuco Ltd	4700	$6½	6¼	6⅜	— ⅛
Con Bath A	3100	$13⅝	13½	13½	— ¼
Con Bath p	106	$19⅛	19⅛	19⅛	
Con Fardy	1700	335	330	335	
C Durham	2900	154	151	153	
C Morisn	100	170	170	170	+ 3
C Rambler	6400	230	225	225	— 9
Con Textle	800	$5¼	5¼	5¼	
Con Distrb	2148	$12⅜	12¼	12⅜	
Cons Gas	12625	$21¼	20¾	20¾	— ½
Control F	100	$5¾	5¾	5¾	— ¼
Conwest	200	$5⅞	5⅞	5⅞	
Cop Fields	200	$5¼	5¼	5¼	+ ⅛
Coseka R	27650	$8¾	8⅜	8½	
Craigmt	1800	$7	6⅞	6⅞	— ⅛
Crain R L	1100	$12⅞	12¾	12⅞	+ ¼
Crestbrk	3925	$14	13⅞	14	
Crwn Life	122	$65	65	65	+ ⅛
C Zelrba A	450	$22	22	22	
Crush Intl	500	$11¾	11½	11¾	+ ⅜
Cuvier M	1500	54	54	54	+ 2
Cyprus	6500	$15½	15¼	15½	+ ¼
Czar Res	13800	$8⅞	8⅝	8⅝	— ⅛
D to G					
Daon Dev	5650	$10⅞	10½	10⅝	+ ⅛
Daon 8⅜ p	2670	$9¾	9½	9½	
Datline	100	$8⅛	8⅛	8⅛	— ⅛
D Eldona	24100	131	128	130	+ 2
Delhi Pac	7000	36	34½	34½	—4½
Denison	8900	$21⅜	21⅛	21¼	
Dickrsn	1550	$6⅞	6¾	6⅞	+ ⅛
Digtech	300	465	465	465	
Discovry	2400	113	108	113	+ 5
Doman I	6650	$8¾	8⅝	8⅝	
Dome Mine	582	$104	104	104	+ 1
Dome Pete	10288	$131¾	129¾	131¼	+ ¼
D Bridge	500	$31⅜	31⅜	31⅜	
D Cifrs A	1000	$5½	5½	5½	+ ¼
DExplor	3500	28½	28	28	— 1
Dofasco A	1275	$33¼	32¾	32¾	— ¼
Dom Store	325	$18¼	18¼	18¼	
D Textile	2550	$14½	14½	14½	— ½
Domfar	3336	25	24¾	25	+ ⅛
Domfar pr	100	$13½	13½	13½	
Dr Mc C A	100	$21⅞	21⅞	21⅞	+ ⅛
Dunde Pal	11499	54	50	52	
Dunrale	1000	38	38	38	
Du Pont	15750	$22	20⅝	21½	+ ½
Dustbane	100	$9¾	9¾	9¾	
Dylex L A	5733	$15⅝	15¼	15½	+ ½
Dynamar	4600	170	165	169	— 1
E-L Fin	2000	$12½	12½	12½	
East Mal	120	180	180	180	
East Sul A	1540	231	230	231	— 9
Estn Prov	200	$7⅞	7⅞	7⅞	
Ego Res	3200	360	355	360	
Elhm A	700	470	470	470	
Emco	13290	$11⅛	10¾	10⅞	— ⅛
Emco w	6200	400	375	390	+ 15
Extndcar	z25	$7⅞	7⅞	7⅞	
Extd-A	800	$7½	7½	7½	
Falcon C	4700	$9	8⅞	8⅞	— ⅛
Fibrg Nik A	2595	$49¾	48¾	48⅞	—1⅛
Fed Ind A	600	$5⅞	5⅞	5⅞	+ ⅛
Fed Pion	z75	$35¼	35¼	35¼	
Fidelity Tr	8600	$5¼	5¼	5¼	+ ⅛
F City Fin	1000	$11½	11½	11½	— ⅛
F Cty Tr B	500	$9½	9½	9½	+ ⅛
F Cty Tr C	1030	$8⅛	8⅛	8⅛	
Foodex p	200	$7⅞	7⅞	7⅞	
Francana	1400	$10½	10¼	10½	+ ¼
Fruehauf	100	$11¼	11¼	11¼	+ ¼
G&H Steel	500	300	300	300	
G M Res	2000	485	485	485	
Gaffaco A	300	$10½	10½	10½	
Gaz Metr	103	$6	6	6	
G Distrb w	400	290	290	290	+ 1
GMC	339	$67½	67½	67½	
Genstar L	1970	$40⅜	40⅛	40¼	
Gnstar 1.50	230	$39½	39½	39½	
Giant Yk	1000	$11	11	11	
Gibraltar	19800	$9⅜	9⅛	9¼	+ ⅛
Glbe Rlty p	300	$26	26	26	
Goldund M	500	67	67	67¼	
Granduc	2008	155	153	153	— 5
Gt Oil Sds	680	$10¼	10⅛	10¼	+ ⅛
GL Forest	300	$48¼	48¼	48¼	
GL For w	1510	$15¼	15¼	15¼	
Gt West S	1000	345	345	345	+ 5
G Goose A	800	$9	9	9	
G Goose 9¾	200	$11	11	11	+ ¼
Greyhnd C	200	340	340	340	—10
Greyhnd	200	$19¾	19¾	19¾	+ ¼
Gulf Can	4140	$48¼	47⅝	48¼	+ ⅜
Gulfstrem	3750	60	59	59	
H to L					
H Group A	150	415	415	415	+ 5
Hard Crp A	200	345	345	345	—15
Hard Crp C	1500	310	310	310	— 5
Harlequin	2250	$15½	15⅜	15½	— ⅛
H Wood	290	126	126	126	
Hatleigh A	800	$6½	6½	6½	
Hatleigh B	380	$6½	6½	6½	
Hawker A	2000	$10⅛	10	10⅛	— ⅛
Hayes D	2438	$12⅞	12¾	12⅞	+ ⅛
Highmont	13925	$5⅜	5⅛	5¼	+ ⅛
Holinger A	885	$42	42	42	
Home A	698	$54	53¾	53¾	— ¼
Hyd Bay	525	$22¼	22¼	22¼	— ¼
H Bay Co	98834	$33⅞	33	33¾	+ ⅜
HBC pr	3023	$23⅜	23¼	23¼	— ¼
HB Oil Gas	2800	$62¾	62¼	62½	— ¼
Husky Oil	2266	$51½	50¾	51½	+ ½
Husky A pr	z20	$42½	42½	42½	
Husky B pr	150	$43	43	43	+ 1
Husky E w	500	$30½	30½	30½	— ½
Hydra Ex	6040	47	46	46	— 1
IAC	19100	$17⅜	17⅜	17⅜	— ⅛
ITL Ind	1300	400	400	400	
Ig Intl	2570	$13⅝	12⅞	13½	+ ½
Imasco	2755	$39¼	39	39¼	
Imp Gen	600	$19	18½	18½	— ¾
Imp Oil A	9060	$28⅝	28¼	28½	+ ⅛
Inco	48332	$23⅜	22¼	23⅛	— ¼
Inco 7.85	1100	$26¼	26	26¼	+ ⅜
Indal	1100	$14¾	14⅝	14¾	
Indusmin	5108	$20¼	20	20	+ ⅝
Inglis	z50	$13	13	13	
Inland Gas	475	$12¼	12⅛	12⅛	— ⅛
Inter-City	17650	$9¼	9⅛	9¼	
Inter C B w	400	$6⅝	6⅝	6⅜	— ⅛
Intrmetco	200	$14½	14½	14½	— ⅛
IBM	42	$365	365	365	— 5
Int Mogul	634	$5⅞	5¾	5⅞	+ ⅛
Int Pipe A	6200	$17⅞	17¾	17⅞	+ ⅛
Irwin T A	1000	415	410	415	+15
ISO	1700	248	246	248	+ 2
Ivaco A	500	$14¾	14¾	14¾	
J Q Res	z10	64	64	64	
Jannock	2180	$22½	22¼	22½	+ ¼
Jannock 8	500	$15	15	15	
Jannock w	500	$12½	12½	12½	
Jorex Ltd	3000	39	37	37	— 1
Joutel	60000	76	73	75	+ 2
Kaiser Re	13100	$19⅜	19⅛	19⅛	
Kam Kotia	1650	430	415	415	—15
Kaps Tran	8000	173	166	166	+ 1
Keeprite B	100	$14½	14½	14½	— ¾
Kelly D A	240	$8	8	8	
Kelsey H	400	$26⅜	26⅛	26⅜	+ ⅜
Kerr A A	5464	$11	10¾	11	
K Anacon	3044	26	24	24	— 3
La Luz	300	$7	7	7	+ ¼
Labatt A	2485	$20½	20¼	20½	+ ¼
Labatt A p	800	$20½	20½	20½	
Lab Min	200	$40¼	40¼	40¼	
Lacana	11950	$6⅛	5⅞	6	+ ⅛
Lacana w	900	385	380	380	
Laidlaw A	600	$11⅜	11⅛	11⅜	
LDnt Cem	6297	$5⅞	5¾	5¾	
Lakehead	1000	18	18	18	— 2
Lau F 1.25	300	$19⅝	19⅝	19⅝	— ⅛
Lau F 2.00	z50	$37⅞	37⅞	37⅞	
Lau Finp	z198	$14⅞	14	14⅞	
Leigh Inst	920	$10⅛	10⅛	10⅛	
Levy A pr	100	$6½	6½	6½	
Liberian	z2	$7⅞	7⅞	7⅞	
LL Lac	z22	275	275	275	
Lob Co A	500	450	435	450	+10
Lob Co B	200	425	425	425	—15
Lob Ltd Ap	z40	$17⅞	17⅞	17⅞	
Lochiel	6500	400	395	395	
Loeb M	560	$9½	9½	9½	
M to O					
MICC A	z75	$26¼	26¼	26¼	
MICC 8⅝	200	$25½	25½	25½	+ ¼
MPG Inv	100	$7	7	7	
MTS Inter	1000	60	60	60	— 1
Maclarn A	300	$19	18¾	19	+ 1
Maclarn B	150	$18⅛	18⅛	18⅛	+ ⅛
Mclan H A	140	522	22	22	
MB Ltd	7907	$22¾	22½	22⅜	— ¼
Madeline	805	161	160	160	+ 2
Magnason	300	300	300	300	
Magnetcs	1000	166	166	166	— 2
Maistc Wll	4600	355	350	350	+10
Malartic	2000	71	71	71	— 4
Maritime	530	$25¼	25⅛	25¼	
Mar T 860	390	$10½	10½	10½	
Mar T 940	205	$10⅝	10⅝	10⅝	+ ⅛
Markel F	800	$7	7	7	
Mark Spnc	11100	$8	7⅞	8	+ ¼
Mass Fer	2499	$13⅞	13¾	13⅞	
Mas F A	200	$20⅜	20⅛	20⅜	+ ¼
Mas F B	1100	$20⅜	20	20	— ¼
Mc Adam	2500	40	40	40	— 4
Mc Intyre	1000	$43⅞	43¼	43¼	— ¾
McLaghlin	100	$12½	12½	12½	
McLghl 9 p	200	$22⅛	22⅛	22⅛	— ½
McLghl w	100	$6¾	6¾	6¾	— ½
Melcor	1100	$14	13⅞	14	
Mentor	600	325	325	325	
Mercantil	2350	$15⅛	15	15	
Merland E	15350	$10⅞	10¾	10¾	
Met Trust	z16	$30¾	30¾	30¾	
Minrl Res	1000	205	205	205	+10
Moffat A	400	$11	10⅞	11	+ ⅛
Molson A	948	$25	24¾	24¾	— ⅜
Moore	12359	$39½	39¼	39¼	— ⅛
Muncpl S L	200	$7	7	7	+ ⅜
Murphy	15900	$16¼	16⅛	16⅛	— ⅛
N B Cook	100	230	230	230	—20
NBU Mine	21400	215	206	210	+10
NBU Miner	33728	8	7	7	
Nat Drug	310	$12¾	12¾	12¾	
N Pete	100125	105	93	100	+12
Nat Trust	500	$22⅜	22⅝	22⅜	+ ⅛
Nemco	3400	290	285	290	+ 2
Neomar	5257	180	180	180	
NB Tel	208	$22⅜	22⅝	22⅜	+ ⅛
NB Tel 1.85	24	$22¼	22¼	22¼	
N Goldvue	32500	20	19	20	
N Provid D	4500	45	44	44	+ 1
N Que Ragl	6000	236	232	232	+ 2
N York Oil	20950	305	291	295	— 5
Nfld L P A	10325	$19¼	19	19⅛	— ⅛
Nfld Tel	1300	$11¼	11¼	11¼	
Noble M	600	124	124	124	— 1
Noranda A	12567	$43¾	43⅛	43⅝	+ ⅛
Norbaska	1250	48	48	48	— 1
Norcen	23062	$21⅛	20⅞	20⅞	
Norcn 150	100	$32¼	32¼	32¼	— ¾
Norlex	3000	11	11	11	
NC Oils	3371	$13¾	13½	13⅝	+ ⅛
Nor Tel	575	$48⅛	47¾	48	— ⅛
NTecm B w	2070	$26½	26¼	26½	+ ¼
Northgat	1200	$6⅞	6⅞	6⅞	— ⅛
Nthld	120400	24	21	23	+1½
Nu-Wst A	2300	$16	16	16	— ¼
Nu-Wst p	200	$19¾	19¾	19¾	— ½
Nu-Wst B p	100	$19½	19½	19½	— ½
Numac	21720	$33⅜	32½	32½	
Oakwood P	28400	$7⅛	7	7⅛	+ ⅛
Obrien	6000	159	155	156	
Ocelot B	47200	$15⅜	15¼	15¼	+ ⅛
Onaping	30300	114	111	113	+ 2
Oshawa A	10154	$8¾	8⅝	8⅝	
Osisko	5000	27	27	27	+ ½
P to S					
Pac Nth G	2400	$5¼	495	5¼	+ ¼
Pac Nth 6¾	150	$19½	19½	19½	+ ½
Page Pet	15300	$12⅞	12½	12⅝	+ ⅛
Page Pet 7	5900	$18¼	17⅝	18	+ ¼
Pancana I	500	140	140	140	
PanCan P	550	$49¾	49⅝	49⅝	— ⅛
Patino N V	136	$24	24	24	+ 1
Paulin A	1200	$5	5	5	+ ¼
Pe Ben O	1000	240	240	240	+ 8
Peerless	100	$6⅛	6⅛	6⅛	+ ⅛
Pembina	5900	$9¾	9⅝	9¾	
Pennant	62300	185	180	180	+ 5
Penningtn	200	$5⅞	5⅞	5⅞	
P Jewl A	200	$15	15	15	
Petrofina	1992	$26⅛	26	26⅛	+ ⅛
Petrol	3500	$5⅛	5⅛	5⅛	
Peyto Oils	7650	$10¾	10⅝	10⅝	— ⅛
Pine Point	550	$32¼	32¼	32¼	
Place G	20700	385	380	385	
Placer	1970	$27¾	27¼	27¼	— ½
Pominex	7000	73	71	72	+ 2
Ponder	700	300	300	300	— 5
Pop Shops	1800	395	390	395	+ 5
Powr Corp	825	$24⅜	24½	24½	
Precamb	2800	370	365	370	+ 5
Pre Cable	100	$11	11	11	
Preston	4250	$19	18¾	19	
Prov-B Can	4990	$16⅛	16	16⅛	+ ¼
QMG Hldg	5550	114	112	112	— 3
Qasar Pet	1000	$11⅜	11⅜	11⅜	— ⅛
Que Sturg	38600	159	150	150	— 5
Radio IWC	100	$7⅞	7⅞	7⅞	
Rain	100	$9½	9½	9½	
Ranger	5025	$22¾	20⅜	20½	— ¼
Rayrock	4400	217	212	212	— 1
Readers D	z50	$8¼	8¼	8¼	
Realty F w	500	50	50	50	+ ⅛
Redpath	z50	$13¾	13¾	13¾	
Redstone	11000	57	54	54	— 2
Reed Pap A	550	$10	10	10	— ⅛
R Sth A	825	$9	8¾	9	+ ⅛
Reichhold	2113	$12½	12⅜	12⅜	— ⅛
Reich 7¼ p	1850	$16¼	16	16¼	+ ⅜
Res Servic	8525	420	415	415	+ 5
Revnu Prp	6960	175	171	174	+ 2
Rio Algom	4490	$33⅝	33¼	33⅜	— ⅜
R Little	1200	310	310	310	+ 5
R Little A	100	290	290	290	+15
Rolland	350	$8½	8¼	8½	
Roman	1100	$28½	28¼	28½	+ ½
Ronald Fd	4000	$17¼	17¼	17¼	
Ronyx Cor	1800	340	330	340	+ 15
Rothm 2p	300	$17⅜	17⅜	17⅜	
Royal Bnk	12536	$40⅜	40⅜	40¾	+ ⅜
Ry Trustco	2125	$15⅜	15¼	15⅜	
Russel H	925	$14¾	14⅝	14¾	+ ⅛
Russel 9¾	400	$22⅜	22⅜	22⅜	
Sceptre	9000	$8	7⅞	8	+ ¼
Schneid	100	$11½	11½	11½	
Scintrex	100	415	415	415	—20
Scot Lasal	200	240	240	240	+ 5
Scot Paper	475	$10⅞	10¾	10⅞	+ ⅛
Scot York	500	$7	7	7	
Scotts A	600	$12	12	12	
Scurry Rn	100	$32½	32½	32½	+ ¾
Seagram	7264	$38⅛	37¾	38⅛	+ ¼
Seaway pr	250	460	460	460	
Selkirk A	700	$17¾	17¾	17¾	+ ¼
Shaw Pipe	1100	$13⅜	13¼	13¼	— ⅛
Shell Can	7049	$19¾	19⅝	19¾	+ ⅛

ROYAL INSURANCE COMPANY OF CANADA



Alan A. Horsford

Mr. Alan A. Horsford will relinquish his post as President of Royal Insurance Company of Canada upon his appointment as a General Manager of the worldwide Royal Group at its Chief Administration in London, England, effective May 1, 1979.

He is immediate past chairman of the Insurance Bureau of Canada; President of the Insurance Crime Prevention Bureau; Chairman of the Board, Insmor Holdings and Insmor Mortgage Insurance Company and has served as a director of the Insurers' Advisory Organization and a member of many other insurance industry committees.

Royal Insurance Company of Canada is the largest insurer in Canada of homes, cars and businesses.

4-5 •••

Alberta

Complete tabulation of Wednesday transactions. Quotations in cents unless marked $. Net change is from previous board-lot closing sale.

Stock	Sales	High	Low	Close	Ch'ge
Abacus pr	625	561	60⅜	60⅜	+ ⅛
Acroll	1300	100	96	96	+1
Amer Chrm	5500	165	160	165	+5
Ashlu	500	85	85	85	
Baretta	2500	38	35	35	—5
Barons	107000	37	24	25	+1
Bashaw	95750	63	57	60	+2
Bonn	7000	185	175	175	—5
Cairn	7800	$8⅜	8⅛	8⅜	+ ⅛
Can Obas	2100	375	365	375	+10
Cinnibar	747	70	70	70	
Clearport	100	295	295	295	
Cochrane	500	390	390	390	—5
Commercl	32100	95	90	92	—2
Concept	1700	395	385	385	+5
Conventur	16600	$8¾	8⅝	8¾	+ ⅛
Cultus Pac	3000	54	54	54	—1
Dixie	2000	20	20	20	
Flin Flon	2000	70	70	70	—5
Gold Lake	800	101	101	101	—24
Gulch	1100	220	220	220	+20
Kelvin	1900	410	405	405	—5
Kintla	1000	66	66	66	—1
Matrix	4000	65	60	65	—5
Mid East	4000	25	25	25	
Missi	1100	165	161	165	
Multiple	1000	15	15	15	
Nesbitt	100	140	140	140	
New Domin	8320	$6	5½	5¾	+ ¼
New 44	200	6½	6½	6½	+ ½
New Pass	1500	80	80	80	—5
North Cont	35500	14	11	13½	+ 1½
Norminco	5500	69	65	65	—5
Oniega	2400	420	400	420	+20
Orbit	1750	$6⅜	6½	6½	— ⅛
Paramnt Rs	8500	460	450	450	
Penstar	8500	40	40	40	
Peregrine	1500	95	90	95	+10
Ranchmns	9020	425	400	425	+15
Rio Alto	2000	220	215	220	
Sastex	3500	39	37	39	+2
Seagull	1800	$5⅜	5⅜	5⅜	+ ⅛
Strand	500	250	250	250	
Sulpfro B	23700	$12⅜	12¼	12¼	
Troy	2030	390	375	380	—15
Turbo wts	4400	$6½	6⅜	6½	
Univ Ex	5200	280	270	280	+10
Univ Ex-rt	24100	75	65	70	+8
XRG	2138	$9½	9	9½	+ ½
Zephyr	500	440	440	440	+5
Amalfa	4000	55	54	55	∘
Black Gold	2500	32	32	32	+1
Capital Cabl	200	$8½	8½	8½	+ ¼
NRW pr	300	$23	23	23	
Paramnt Life	312	$8	8	8	
Surf	3333	50	50	50	
Twin Rich	20026	165	160	165	
Western Res	500	60	60	60	
Univ Uran	1000	425	425	425	

Total sales: 490,694.

MUTUALS

WEDNESDAY

Institute Members		Assoc Inv	7.45
AGF Group		yBeaubran	5.10
Amer Grwth	5.77	**Clag Inv Group**	
Cdn Gs Egy	25.38	ynCo-Opera	12.48
Cdn Sec Gth	8.04	ynLdmk GF	13.99
Cdn Trusteed	4.46	**Canagex Gr**	
Corp Invest	6.87	yBond	9.42
Corp Inv Stk	8.42	Fund	13.08
Gwth Equity	12.76	Internatnl	9.50
Japan	14.28	yMortgage	10.09
nMoney Mkt	10.00	Capital Grth	14.68
Special	6.00	xChase	6.69
All Canadian Grp		ynComCp Mtg	9.88
Compound	7.39	**Desjardins Gr**	
Dividend	7.91	yCanadian	9.63
Northn Egy	4.91	yHypotheq	4.33
Revenue Gth	4.34	yInternatnl	9.50
4000	5.14	yObligatns	4.99
Bolton Tremblay		yQuebec	4.92
Cda Cumul	8.88	nySpec	6.87
Internatnl	8.87	**Dixon Krog Gr**	
Pid Resourc	7.26	yDixon, Krog	10.29
Taurus	9.73	Heritage	2.98
Calvin Bullock Gr		Vanguard	8.71
Acrofund	1.70	yDomin Equit	11.91
Banner Fund	4.91	**Dreyfus Group**	
CIF	5.31	xInc	12.16
Cambridge Group		xinternatnl	16.48
Intl Energy	3.04	**ynDynamic**	11.71
Intl Growth	5.25	nExecutv Can	8.66
Intl Income	3.92	nExecutv Intl	1.44
Nat Res Gth	5.13	xFid Trend	24.52
Univest	6.68	nFst Cdn Mtg	10.31
Growth	8.35	Fiscon Fund	6.07
CSA Mgmt Gr		nHarvard	9.71
Goldfund	5.27	**Industrial Gr**	
Goldtrust	2.92	Indust Amer	3.00
Contied Group		Indust Div	7.25
Dolphin Equty	6.38	Indust Eq	8.83
yDolphin Mtg	5.04	Indust Gth	5.73
Cundill Value	7.05	Indust Incm	10.44
Eaton-Bay Group		Indust Pens	33.29
Commwth	19.77	**Keystone Gr**	
Dividend	5.12	Cus K-2	5.26
Growth	13.92	Cus S-1	18.02
Income	4.34	Cus S-4	5.39
Internatnl	13.27	Polaris	3.46
Leverage	6.27	xLex Rsrch	15.00
Venture	6.13	xManhatn	2.77
Viking	6.57	yMaritime Eq	3.14
Guaranty Trust Gr		Marlborough	7.15
ynInv Equity	9.32	nNatrusco	17.47
ynInv Income	4.22	**ynNA Trst BT**	9.89
ynMortgage	10.01	**NW Group**	
Guardian Group		Canadian	6.01
Enterprise	1.18	Equity	9.59
GIS Comp	14.31	xOne Wm St	15.49
GIS Income	4.03	xOppenhmr	6.51
Gwth Fnd	14.21	**Pemberton Gr**	
North Amer	5.62	nPacific Div	7.13
Mutual Acu	6.26	nPacific Ret	5.14
Mutual Inc	5.93	nPacific US	5.30
Sec Income	9.66	**PHN Group**	
World Equity	5.30	yBond	10.47
Investors Group		yCanadian	11.37
yDividend	8.04	yDiv Income	10.98
yGrowth	13.74	Fund	16.00
yInternatnl	7.13	yPooled	35.61
yJapan	13.17	nyRRSP	16.87
yMortgage	4.90	**PMF Managmnt**	
yMutual	6.34	nPension Mu	8.27
yProvidt Stk	6.80	nXanadu Fnd	5.64
yRetiremnt	7.68	nPutnam	10.99
ynJns Heward	6.43	**Pret et Revenu Gr**	
Principal Gr		American	11.72
yCollective	9.37	Canadian	8.43
yGrowth	6.50	Fonds H	4.94
yVenture	5.01	Retraite	8.62
yBond	3.07	**Sterling Group**	
Prudential Gr		Equity	7.80
Growth	7.79	yMortgage	5.03
Income	5.11	xTech	8.85
ySask Dev Fd	5.11	**yTradex**	17.02
Scotiafund Gr		**Trans Canada Gr**	
Scotiafund	1.23	A	6.03
Scotiafd Mtg	1.01	B	61.30
Templeton Gth	6.72	C	11.81
United Bond Share		**United Group**	
RoyFund	8.84	yAccumula	5.18
RoyFnd Inc	4.98	yAccumul R	6.65
Universal Group		yAmerican	1.84
Equity	12.66	yCont Mortg	5.10
Income	4.90	yHorizon	3.56
Internatnl	5.45	ySecurity	4.56
Resource	5.91	yVenture	3.68
Non-Members		yVenture Ret	6.83
nyAltamira F	8.61	Western Grth	5.89

GRAIN

WEDNESDAY

WINNIPEG
(Quotations in tonnes)

	Open	High	Low	Close	Tues.
Flax					
May	338.50	339.00	338.10	339.00	337.50
Jly	330.50	332.50	330.50	332.50	330.10
Oct	321.10	323.50	321.10	322.50	321.00
Rapeseed Vancouver					
Jun	310.40	314.50	310.40	313.80	311.00
Spt	310.50	314.50	310.50	314.00	311.00
Nov	305.50	308.90	305.50	307.10	304.50
Barley					
May	82.30	82.80	82.10	82.10	82.20
Jly	82.30	82.70	82.30	82.30	82.30
Oct	85.00	85.30	85.00	85.00	85.00
Oats					
May	82.60	83.70	82.60	83.10	82.00
Jly	79.90	80.50	79.90	80.50	79.90
Oct	——	——	——	83.50	83.20
Feed Wheat					
May	114.90	114.90	114.00	114.00	115.00
Jly	109.10	109.50	109.00	109.00	110.00
Oct	109.50	109.50	109.00	109.00	110.00
Rye					
May	103.00	103.00	102.20	103.00	104.10
Jly	100.50	100.90	100.40	100.80	102.70
Oct	102.20	102.20	100.50	100.80	102.20

CHICAGO
(Quotations in bushels)

	Open	High	Low	Close	Ch'ge
Wheat					
May	3.33	3.36½	3.33	3.36¼	+ .02¾
Jul	3.19½	3.21½	3.19¼	3.21	+ .02⅝
Sep	3.22½	3.24½	3.22¼	3.24¼	+ .01¾
Corn					
May	2.49¾	2.50¾	2.49¼	2.50¾	+ .01¼
Jul	2.53¼	2.54½	2.53	2.54¼	+ .01¼
Sep	2.56¾	2.58¼	2.56¾	2.58	+ .01¼
Oats					
May	1.36½	1.37¼	1.36¼	1.36¾	+ .00½
Jul	1.44	1.44¾	1.44	1.44¼	+ .00½
Sep	1.50¾	1.51	1.50½	1.50¾	+ .00½
Soybeans					
May	7.48	7.56½	7.48	7.55	+ .06½
Jul	7.57	7.65½	7.57	7.64½	+ .07½
Aug	7.50	7.58½	7.49½	7.57½	+ .08
Soybean Oil					
May		27.15	26.75	27.11	+ .37
Jul		27.23	26.85	27.19	+ .32
Aug		27.05	26.70	26.97	+ .24
Soybean Meal					
May		198.50	196.80	198.10	+1.20
Jul		202.00	200.20	201.80	+1.50
Aug		202.20	200.30	202.10	+1.80

OPTIONS

WEDNESDAY

Options		Vol	Int	Last	Close
Abitibi	My 15	3	170	$2¾	$17¾
Abitibi	My 17½	30	780	80	$17¾
Abitibi	My 20	30	1277	20	$17¾
Abitibi	Ag 15	6	416	$3¼	$17¾
Abitibi	Ag 17½	2	329	150	$17¾
Abitibi	Ag 20	10	509	55	$17¾
Abitibi	Nv 17½	21	264	190	$17¾
Abitibi	Nv 20	5	76	105	$17¾
Alt GA	Ag 17½	1	1	$3⅜	$19⅝
Alt GA	Ag 20	5	5	130	$19⅝
Alt GA	Nv 20	21	20	180	$19⅝
Alcan	My 35	5	122	$7	$43¼
Alcan	My 40	4	269	$2⅞	$43¼
Alcan	My 45	7	644	90	$43¼
Alcan	Ag 45	35	272	$2¼	$43¼
Alcan	Nv 40	1	29	$5⅞	$43¼
Alcan	Nv 45	7	105	$3⅜	$43¼
Asama	Ap 15	12	119	$3¾	$18⅛
Asama	Ap 17½	40	513	140	$18⅛
Asama	Ap 20	52	1915	35	$18⅛
Asama	Ap 22½	4	945	5	$18⅛
Asama	Ap 25	18	682	5	$18⅛
Asama	Jy 15	5	199	$4¼	$18⅛
Asama	Jy 17½	39	343	$2⅝	$18⅛
Asama	Jy 17½p	5	162	80	$18⅛
Asama	Jy 20	107	1572	160	$18⅛
Asama	Jy 22½	14	555	85	$18⅛
Asama	Oc 17½	3	71	$3¾	$18⅛
Asama	Oc 20	21	469	$2¼	$18⅛
Asama	Oc 22½	10	243	175	$18⅛
Bell Can	My 65	2	445	180	$66
Bell Can	Ag 65	7	261	$3¼	$66
Bell Can	Nv 65	6	424	$4¼	$66
BCdn Nt	Nv 15	5	263	120	$15½
Brscn A	My 17½	118	1001	$6	$23⅛
Brscn A	My 20	206	2470	$3¾	$23⅛
Brscn A	My 22½	448	3691	190	$23⅛
Brscn A	Ag 15	2	109	$9	$23⅛
Brscn A	Ag 17½	7	342	$6⅝	$23⅛
Brscn ia	Ag 20	36	1646	$4⅜	$23⅛
Brscn A	Ag 22½	35	1504	$2¾	$23⅛
Brscn A	Ap 25	225	267	150	$23⅛
Brscn A	Nv 17½	10	35	$6⅜	$23⅛
Brscn A	Nv 20	5	399	$4¾	$23⅛
Brscn A	Nv 22½	27	725	$3⅜	$23⅛
Brscn A	Nv 25	157	157	190	$23⅛
Bk Mtl	My 22½	26	242	$2¼	$24¾
Bk Mtl	My 25	70	1516	60	$24¾
Bk Mtl	Ag 25	17	735	120	$24¾
Bk Mtl	Nv 25	3	157	160	$24¾
Bk Mtl	Nv 27½	43	281	70	$24¾
BP Can	Jy 25	4	4	150	$24¾
CBth A	Jy 12½	7	185	$2¼	$13⅝
CBth A	Jy 15	50	183	80	$13⅝
CP Ltd	My 20	15	13	$8⅜	$28⅝
CP Ltd	My 25	108	550	$4	$28⅝
CP Ltd	My 27½	57	150	135	$28⅝
CP Ltd	My 30	24	16	50	$28⅝
CP Ltd	Ag 25	19	218	$4¼	$28⅝
CP Ltd	Ag 27½	39	641	190	$28⅝
CP Ltd	Ag 30	36	97	90	$28⅝
CP Ltd	Nv 22½	5	81	$7	$28⅝
CP Ltd	Nv 25	23	168	$4¾	$28⅝
CP Ltd	Nv 27½	18	174	$2½	$28⅝
CP Ltd	Nv 30	128	163	130	$28⅝
Denis	Ap 20	6	37	125	$21¼
Denis	Ap 22½	5	208	20	$21¼
Denis	Jy 22½	90	336	140	$21¼
Denis	Oc 20	113	206	$3½	$21¼
Denis	Oc 22½	18	156	85	$21¼
Denis	Oc 25	10	19	125	$21¼
Dom M	Ap110	15	30	$2	103
Dom M	Jy 90	2	5	$20	103
Dom M	Jy 110	1	10	$9	103
Dom M	Jy 120	1	1	$6	103
Dom M	Oc 110	2	10	$13	103
D Pete	Ap 90	3	17	$43	131
D Pete	Ap 95	2	56	$38	131
D Pete	Ap 100	1	128	$33	131
D Pete	Ap 110	9	178	$22½	131
D Pete	Ap 120	33	241	$13½	131
D Pete	Jy 100	5	112	$38	131
D Pete	Jy 110	4	160	$31	131
D Pete	Jy 120	24	234	$24	131
D Pete	Jy 130	16	313	$17	131
D Pete	Jy 140	38	282	$13	131
D Pete	Oc 95	2	133	$47½	131
D Pete	Oc 100	3	139	$43½	131
D Pete	Oc 110	2	214	$35	131
D Pete	Oc 120	8	228	$31	131
D Pete	Oc 130	36	233	$24½	131
D Pete	Oc 140	26	121	$18½	131
DTex	Jn 12½	10	30	$2¾	$14⅝
DTex	Jn 15	35	62	100	$14⅝
DTex	Sp 15	3	102	150	$14⅝
Gulf C	My 45	14	70	$3¼	$47⅝
Gulf C	Ag 40	3	74	$9¼	$47⅝
Gulf C	Ag 50	1	76	$2⅞	$47⅝
Gulf C	Nv 50	22	113	$4⅞	$47⅝
Gnstar	Ap 40	4	116	75	$40¼
Gnstar	Oc 40	1	49	$4	$40¼
Husky	Ap 50	18	88	$2	$51
Husky	Jy 40	6	16	$10⅞	$51
Husky	Jy 55	8	25	190	$51
Husky	Oc 45	2	39	$9½	$51
Husky	Oc 55	1	29	$3	$51
IOil A	My 20	4	120	$8¾	$28⅜
IOil A	My 25	63	640	$3⅝	$28⅜
IOil A	My 27½	38	772	165	$28⅜
IOil A	My 30	53	541	50	$28⅜
IOil A	Ag 25	11	221	$4⅝	$28⅜
IOil A	Ag 27½	17	594	$3	$28⅜
IOil A	Ag 30	43	348	160	$28⅜
IOil A	Nv 30	12	255	$2⅝	$28⅜
MB Ltd	My 22½	12	246	125	$22⅞
MB Ltd	My 25	5	963	25	$22⅞
MB Ltd	Ag 22½	10	79	195	$22⅞
MB Ltd	Ag 25	13	401	90	$22⅞
MB Ltd	Nv 25	3	43	150	$22⅞
Moore	Nv 40	10	62	$2	$39⅜
Mas F	My 10	5	98	$3⅞	$13⅞
Mas F	My 12½	8	456	150	$13⅞
Mas F	My 15	6	394	55	$13⅞
Inco	My 20	20	589	$3⅞	$23⅛
Inco	My 22½	65	1055	170	$23⅛
Inco	My 25	8	461	60	$23⅛
Inco	Ag 17½	10	366	$7	$23⅛
Inco	Ag 20	11	377	$4½	$23⅛
Inco	Ag 22½	10	537	$2⅞	$23⅛
Inco	Ag 22½p	5	7	95	$23⅛
Inco	Ag 25	56	767	170	$23⅛
Inco	Nv 20	10	217	$5½	$23⅛
Inco	Nv 22½	25	318	$4	$23⅛
Inco	Nv 22½p	2	19	110	$23⅛
Inco	Nv 25	44	565	$2⅝	$23⅛
Norcn	My 15	11	361	$6½	$20⅞
Norcn	My 17½	136	2358	$3½	$20⅞
Norcn	My 20	178	2812	140	$20⅞
Norcn	Ag 17½	44	1459	$4¼	$20⅞
Norcn	Ag 20	119	1978	$2½	$20⅞
Norcn	Ag 22½	80	395	120	$20⅞
Norcn	Nv 17½	15	205	$4⅝	$20⅞
Norcn	Nv 17½p	2	10	25	$20⅞
Norcn	Nv 20	53	556	$3	$20⅞
Norcn	Nv 22½	45	85	175	$20⅞
Noran A	My 40	36	269	$4	$43½
Noran A	My 45	5	436	150	$43½
Noran A	Ag 50	1	23	130	$43½
Noran A	Nv 45	2	66	$4½	$43½
Nor Tel	Ap 45	2	52	$3½	$47⅝
Nor Tel	Jy 45	3	59	$4¼	$47⅝
Roy Bk	Ap 32½	23	28	$8	$40⅜
Roy Bk	Ap 35	60	256	$5⅜	$40⅜
Roy Bk	Ap 40	5	193	50	$40⅜
Roy Bk	Jy 40	5	335	$2⅛	$40⅜
Roy Bk	Oc 45	12	90	100	$40⅜
Shell C	My 15	6	68	$4¾	$19⅝
Shell C	My 17½	10	273	$2¼	$19⅝
Shell C	Ag 17½	7	189	$2⅞	$19⅝
Shell C	Ag 20	10	229	145	$19⅝
Shell C	Nv 17½	5	36	$3½	$19⅝
Shell C	Nv 20	4	146	$2	$19⅝
Stico A	My 27½	20	300	$2⅝	$30
Stico A	My 30	17	609	95	$30
Stico A	Ag 30	10	420	150	$30
Stico A	Nv 32½	15	15	80	$30
Total P	Ap 17½	20	33	$6½	$24
Total P	Jy 17½	10	136	$7	$24
Total P	Jy 20	18	404	$5	$24
Total P	Jy 22½	2	754	$3⅛	$24
Total P	Jy 22½p	65	98	100	$24
Total P	Jy 25	46	236	180	$24
Total P	Jy 25 p	5	40	$2⅜	$24
Total P	Oc 20	4	180	$5⅞	$24
Total P	Oc 25	19	72	$3¼	$24
TrC PL	My 17½	21	223	$2⅝	$19⅝
TrC PL	My 20	32	411	65	$19⅝
TrC PL	Ag 20	5	322	115	$19⅝
TrC PL	Nv 20	45	251	140	$19⅝
Segrm	Jy 35	1	47	$3⅞	$37⅞
Segrm	Oc 35	1	8	$5¼	$37⅞
Segrm	Oc 40	2	31	$2	$37⅞
Wcoast	Jn 12½	10	23	105	$13¼
Wcoast	Jn 15	10	10	20	$13¼
Wcoast	Sp 12½	7	10	165	$13¼
Wcoast	Dc 12½	38	38	180	$13¼
Wcoast	Dc 15	28	44	60	$13¼

Total volume 5023.
Total open interest 79267.

Commodities

WEDNESDAY

	Open	High	Low	Close	Ch'ge
Silver, New York (per 100 oz)					
Apr	730.00	730.00	730.00	743.00	+9.80
May	742.50	750.00	731.00	748.50	+9.50
Jun	735.00	752.00	735.00	753.20	——
Copper, New York (per 100 lbs)					
May	92.30	93.90	90.70	93.80	+2.90
Jul	92.50	94.45	91.50	94.40	+2.90
Sep	92.40	94.35	91.20	94.30	+2.80
Lumber, Chicago (per 1,000 bf)					
May	210.30	214.00	209.40	213.90	+3.40
Jul	207.80	211.40	207.40	210.90	+3.00
Sep	205.50	208.10	205.40	207.80	+1.80
Plywood, Chicago (per 1,000 sq ft)					
May	198.60	204.00	198.10	203.50	+4.70
Jul	200.30	205.50	200.10	205.10	+4.50
Sep	200.40	204.50	200.30	204.40	+4.00
Porkbellies, Chicago (per 100 lbs)					
May	53.60	54.97	53.30	54.12	+.17
Jul	52.80	54.40	52.75	53.55	+.05
Aug	51.40	52.40	51.10	51.55	—.07
Gold, Chicago (per oz)					
Jun	243.10	246.10	241.20	245.40	+2.60
Sep	249.20	252.40	247.30	251.80	+2.90
Dec	255.60	258.80	253.60	258.30	+2.90
Gold, Winnipeg (per oz)	Open	High	Low	Close	Tues.
Ap	239.40	241.80b	238.90a	241.80b	238.90b
Jl	245.40	248.10b	244.50a	247.80b	244.80b
Oc	——	——	——	254.10b	152.40b

New York

WEDNESDAY

Alcan	36⅜	Gen Mot	58½	Sony	8½	Un Pac	62			
Alcoa	54½	G Tel El	28⅛	So Cal E	26⅛	Un Brd	9⅛			
Ald Chem	35⅝	Gen Tire	25¼	South Pac	29¼	Un Oil	66			
Al-Chim	33¼	Ga Pac	29	Sperry	50½	UAL Inc	26¾			
Am Air	13⅜	Gillette	25	Stand Cal	48½	U.S. Steel	24⅜			
Am Brnd	55¾	Goodyear	17	Sun Oil	49	West Air	9¼			
Am Bcast	35⅞	Greyhound	12	Teledyne	124	Westghse	19⅛			
Am Can	37⅝	Gulf Oil	27	Telex	5⅞	Weyerhsr	31¾			
Am El P	21⅞	Hilton	28½	Texaco	26⅝	Wometco	17¼			
Am Motor	8⅜	Homestake	33½	Tex Gulf	24⅛	Woolworth	24⅛			
Am Tel T	61¾	Honeywell	68⅞	TWC	17¾	Xerox	58⅜			
Ampex	15⅞	Houston	29⅝	Un Carb	39½	Zenith	15⅛			
Asarco	19⅞	Inland St	39⅛							
Ashland	——	IBM	317½							
Atl Rich	63¼	Int Harv	39⅞							
Avco	22⅝	INCO	20⅛							
Avon	47	Int Paper	45⅞							
Bell How	16⅜	ITT	29⅛							
Bendix	39⅞	Johns-Man	24⅜							
Beth St	24	Kaiser Al	20½							
Boeing	67	Kennecott	24⅛							
Boise Cas	——	Kraftco	44¾							
Borden	26⅞	LTV	8½							
Borg W	28⅛	Litton	24¼							
Bri My	34⅞	Lockheed	22¾							
Brunswk	14¼	McD Doug	31⅜							
Burl Ind	18½	McLean	13½							
Burl Nor	44⅜	Merck	67¼							
Burroughs	71⅝	Mer Lyn	19⅛							
Caterpill	58½	Minn MM	59½							
Col Bcast	46	Mo Pac	51⅜							
Celanese	46⅜	Mobil	75⅛							
Chase M	31⅝	Monsanto	51½							
Chessie	30⅜	Motorola	38¼							
Chrysler	10¼	NCR Corp	70							
Cleve El	18½	Natomas	46½							
Coca-Cola	41⅛	Newmont	26½							
Col-Palm	17⅛	Nort Sim	15½							
Comsat	43	Owen Ill	20⅜							
Con Frt	27½	Pac Gas	23½							
Con Nat G	40⅛	Pan Am	6¼							
Cont-Dafa	34½	Pan El P	49							
Con Ed	23¾	Peop G	35¼							
Cont Oil	34¼	Pepsico	25							
Crown Ck	31⅛	Phil El	16¼							
Crown Zell	34½	Phil Morr	67¼							
Delta Air	41⅝	Phil Pete	34⅝							
Disney W	39⅝	Pit Bowes	26¼							
Digital E	55½	Polaroid	39⅛							
Dow Chem	28¼	Proc Gam	81							
du Pont	142¾	Pub Sv EG	21⅝							
East Air	8½	RCA	27⅜							
East Kod	65½	Repub St	27⅜							
El Paso	18¼	Revlon	49½							
Exxon	53⅜	Rockwell	39¾							
Fair Cam	42⅜	Schlumberg	105⅜							
Firestone	13⅜	Scott Pap	18¾							
Ford	44¼	Sea Cstle	26⅞							
Gam Sko	28⅞	Sears	20¾							
Gen Dyn	33¾	Seatrain	7¼							
Gen El	47¾	Shell	38½							
Gen Food	32⅝	Singer	13½							

MOST ACTIVE

WEDNESDAY

TORONTO

| | | | | | |
|---|---|---|---|---

business

Block Bros.

Block Bros. Industries Ltd. reported net earnings for the six months ended Jan. 31, 1979, were $2.7 million or 59 cents a share, compared with $1.4 million or 29 cents a share for the corresponding period last year.

Block Bros. said in a news release revenue was $54.5 million, compared with $40.3 million last year.

The company said it expects the last half of the fiscal year to show satisfactory growth, although earnings are not expected to match results achieved in the first six months.

Hudson's Bay

Hudson's Bay Co., object of a takeover bid by newspaper tycoon Kenneth Thomson, reported a hefty increase in earnings for the year ended Jan. 31, but much of it was from the sale of investments, principally Siebens Oil and Gas Ltd.

The company declared a dividend of 27½ cents a share payable April 30, an increase of 5½ cents from the last quarterly dividend paid Jan. 31.

In a report to shareholders, Hudson's Bay reported net income for the year of $44,645,000 or $2.74 a share compared with $29,881,000 or $2.12 a share for the previous year.

But extraordinary gains of $98,367,000 from the sale of investments pushed the earnings to $143,012,000 or $8.79 a share.

For the first time, the results include earnings from Zellers Ltd. of Montreal from Oct. 1, 1978, the date of acquisition of a 57-per-cent interest in the Quebec-based chain.

However, the results do not take into account The Bay's purchase earlier this year of Simpsons Ltd., and a part interest in Simpsons-Sears Ltd.

Imperial Oil

Imperial Oil Ltd. of Toronto was the only oil company with an over-all profit increase in 1978, its annual report said.

The increase was said to be due to increasing efficiency in refining and marketing.

After-tax profit on petroleum products was $75 million in 1978, down from $76 million in 1977.

The report said that the profit on petroleum products was maintained by introducing new products, operating more efficiently and increasing the sales of more profitable products.

Total revenue was $5,737,000,000 in 1978 for a profit of $314 million or $2.41 a share.

Thomson News.

Thomson Newspapers Ltd., with its biggest growth taking place in the United States, had net income of $56.6 million or $1.13 a share last year, up from $47.4 million or 95 cents the previous year.

The company reported net income was reduced by $647,000 or 1.4 cents a share as a result of proposed regulations requiring that a long-term debt be translated into the present U.S. currency rate.

The Thomson company, with 1978 operating revenue of $306.5 million compared with $256.3 million in 1977, acquired one daily newspaper in Canada last year and three dailies and a weekly in the U.S.

OPEN TO VIEW
DAILY 2 - 4
Beacon Hill Place
(Formerly Beacon Hill School)
120 Douglas Street
Award winning Strata Title Suites
Town & Country Realty Ltd.
382-7276

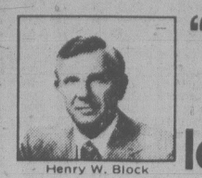
ELK LAKE
ONE-THIRD ACRE
REDUCED $2000
Solidly-built, 3-bedroom, full basement bungalow situated to take advantage of the beautiful view of ELK LAKE and its swimming and boating. Approx. 1300 sq. ft. on the main floor include living room with fireplace, dining room and spacious country kitchen. Wall to wall carpet over hardwood. Large, secluded back garden with fruit trees, backs onto woods. Extra parking. Excellent value at reduced price of $66,500. M.L.S.
TED WALFORD
Residence 598-1420
Office 477-1841
BLOCK BROS. REALTY LTD. 4-6


7953 GALBRAITH CRESCENT
Located in Central Saanich. 3-bedroom Tudor.
Balcony overlooks water view.
Phone 388-6876. Offered by owner.
MAKE AN OFFER!


OPEN HOUSE
SAT. and SUN., 1:30-4:00 P.M.
3520 UPPER TERRACE (UPLANDS)
Situated on 20,000 sq. ft. of hedged gardening near beach and golf course, this 3-bedroom and den, split-level home offers prestige and comfort. At the low price of $125,000, there is no extra charge for the water view. For a preview call:
REALSPAN PROPERTIES LTD
LAURIE COMO
388-6454 479-1179
846 BROUGHTON
4-8


UPLANDS
A gracious residence located on approximately one acre with views across Cadboro Bay. Possibly ideal for the small professional family, the tennis court and spacious lawns lend themselves admirably to the sporting set. This property has been renovated to high standards with great flair.
$270,000.00
Owner's exclusive agent
BRIAN HIGGINS 658-8402
PACE PROPERTIES LTD.
REAL ESTATE AGENTS
595-2413 1640 Oak Bay Avenue 4-6

SPECIALISTS FOR
COMMERCIAL OFFICE MOVING
COMPLETE SERVICES
SPECIAL EQUIPMENT FOR SAFETY DEPOSIT BOXES and OTHER HEAVY ITEMS
Call
VICTORIA VAN & STORAGE CO. LTD.
384-4118
Family Owned and Operated Since 1908
ALLIED VAN LINES WORLD'S NO. 1 MOVER
CANADA'S No.1 MOVER
Call Rod, Doug, Bob or John Skillings.
3-27


Henry W. Block
"H&R Block charges a lot less than you might expect."
Our price is based on the complexity of your return, not on your income or amount of refund. And last year, nearly three-quarters of a million Canadians were helped by our specially trained tax experts at an average fee of $16.10. At H&R Block, we are income tax specialists.
H&R BLOCK
THE INCOME TAX PEOPLE
2000 DOUGLAS 100-C BURNSIDE WEST
Open 9 a.m. to 9 p.m. Weekdays. Sat. 9 a.m. to 5 p.m.
ONLY 25 DAYS LEFT
Also in the Bay Woodward's Sears
DURING REGULAR STORE HOURS
At selected branches during regular banking hours CANADA TRUST
OTHER AREA OFFICES
Sidney, Duncan, Nanaimo, Port Alberni, Courtenay, Comox, Campbell River.

AT DATSUN, ONE OF THE HEAVIEST RESPONSIBILITIES IS LIFTING A FEATHER.


Just before your 210 gets its final coat of paint, the entire car is dusted with an ostrich feather. This is a very important job at Datsun, because, it is this *attention to detail*—like making sure the last coat of paint goes onto a completely dust free surface—which makes your 210 sub-compact such a quality automobile.
Furthermore, it is our strong *attention to value* that has us build a car that delivers fabulous gas economy—about the best on the market. And, your 210 can use any grade of gasoline—the option's yours. But most important, because we build your 210 so meticulously, to ensure durability and longevity, we can give you 6 full years of rust protection. No one else does, but then again no one else builds a future into cars like Datsun. See the full range of 210 models. Today.


ONE OF THE BEST FUEL ECONOMY CARS IN CANADA.
*6.5 litres per 100 Kilometres (combined hwy & city)
*Based on lab tests, using a Manual 5 speed transmission with approved Transport Canada methods. Actual consumption will vary. Consult the 1979 Transport Canada Guide for details.


THERE'S MORE FUTURE IN A DATSUN.
210-310-510-SPORTRUCK-200SX-280ZX
NISSAN DATSUN
Your Datsun Dealers. The Future Starts Here...
McCallum Motors Ltd. dealer licence #D00850A 1101 Yates Street Victoria 382-6122
Three Point Motors Ltd. dealer licence #00740A 2620 Government Street Victoria 385-6737
See the DATSUN SPECIAL on CTV's "Wide World of Sports" June 2, 1979

Satellite Tracker Used in Pot Probe, Trial Told

A county court drug conspiracy trial heard a drug agent testify Wednesday that tracking devices — including one which sent a signal to a NASA satellite circling the earth — were installed on a boat which brought 13.5 tons of marijuana to the B.C. coast.

Ernest Staples, a special agent with the U.S. Drug Enforcement Administration, also testified he did not meet or see five men standing trial during his investigation.

Staples, who used to be based at the U.S. embassy in Mexico City, said the only people he had direct contact with were Philip Ward, Patrick Murphy, a man named Ian and a woman named Vicki.

Staples posed as an associate of Acapulco businessman Nilo Batista who provided the boat Toernyn which brought the of marijuana to B.C. last summer. He described Batista as a "co-operating individual."

Five Canadians are accused of conspiracy to import marijuana with 14 named persons and persons unknown between April 1 and July 16, 1978; importing marijuana between the same dates; and possession of marijuana July 15 for the purpose of trafficking.

They are: Garth Clarence Vincent Joseph Sexton, 28, of Vancouver; Ronald Cecil Spurrell, 31, of Surrey; Frederick Charles Scott, 28, of Vancouver; John Mobley Doss, 25, of Dillon, Colorado, formerly of Newfoundland; and Frank Piersanti, 28, of Montreal.

The 14 persons named but not charged in the indictment before the jury are Batista, Toernyn captain Maurice Pereira, Neil Maxwell Kennedy, Terrance Gerard Trainor, Kevin Gerard Gushue, Robert Sherman Miller, Gordon Barlow Tait, Frederick MacKintosh Tait, Allen Valenti, Patrick Joseph Murphy, Edwin Floyd Terry also known as Philip Stanley Ward, Melville Douglas Balfour, Jillian Penney and Vicki Hann.

Staples said he was introduced May 23 to Philip Ward and Patrick Murphy by Batista in Puntarenas, Costa Rica, as his representative.

Batista told the group that Staples would travel on the Toernyn (this was later changed and he didn't) and that Ward and Murphy would pay Staples $145,000 on Batista's behalf.

It was discussed that the cargo would be 33,000 pounds of marijuana to be stored on the lower half of the vessel and Murphy said he would be responsible for the quality and quantity of the cargo and piloting the boat to the right spot in Canada.

Staples said he and Murphy discussed buying food for the voyage and Ward provided a list of charts which were needed.

On May 25, he said he assisted in installing two tracking devices on the boat, a "beeper bumper" emitting a short-range signal and a SatTrack sending out a signal to a NASA satellite circling the earth and sending location reports to officials near Washington, D.C.

On the vessel at the time were Batista, Pereira and the crew. Staples said he was told that Murphy, Ward, the man named Ian and the woman named Vicki were in the area but not aboard.

The results of the tracking devices showed the Toernyn at Puntarenas May 25 to 29, then travelling south arriving at San Jose Island, Colombia, June 5 and leaving June 6, putting in at Ensanada June 30-July 1, putting in at San Diego July 3 where it received fuel and food after running out at sea and arriving off the west coast of Vancouver Island July 15.

On June 30, Staples said he received a telephone call from Batista and phoned Murphy at Ensanada. On July 2, Staples went to San Diego where he met Batista, other DEA agents and customs officers.

Staples and the agents and customs officers left by boat and found the Toernyn adrift without fuel 30 miles south of San Diego off Mexico. He again met Murphy and Ian. Two hundred gallons of fuel was transferred to the Toernyn which followed Staples' boat into San Diego July 3 where they were told to anchor and not to leave.

Later, they told them to take the Toernyn to a fuel depot to take on supplies.

Murphy, he said, had told him at Ensanada that they had struck bad weather and run out of food, fuel and money.

Staples said the man named Ian told him in San Diego the boat was going to Sydney Inlet on V.I. where two vessels would meet the Toernyn and unloading would be done at night. The cargo of marijuana was to be hidden on shore and sold in the east.

Staples said he told Murphy and Ian that he believed Ward would renege on the $145,000 rental to Batista for the Toernyn. Both men appeared angry and said Ward did not have the power to make that decision.

The ones who did have the authority, Staples said he was told, were three people named Ramsay, Keith and Garry (also called Larry and Gerry).

Ian said he had $20,000 buried in Virginia and Staples could contact Vicki. He gave Staples a note so she would produce the money.

Staples said he told Murphy to make contact with people so he could negotiate for payment of the $145,000. He also said that he and Batista could impede the cargo if arrangements weren't made. To emphasize this control, photos were taken showing Staples with Murphy and Ian as well as the Toernyn.

Murphy then made two telephone calls. The first was to someone named Jill. Murphy said there had been a delay, everything was OK, and Ernie would call about the money.

The second call was to a man named Keith in Denver. The same story was repeated.

Murphy gave an assurance that the money would be put together.

On July 8, Staples met Ward and Batista in the lobby of the Washington Plaza Hotel. Batista said he was concerned that the money might not be paid and that Ward would have to pay $145,000 in Canadian funds in advance.

Ward wanted to know if they had control of the boat and the San Diego photos were produced.

Ward then produced $40,000 and said his girlfriend Vicki would bring $60,000 that evening from Keith in Denver, which was done that evening. Ward said he would be staying at the Vance Hotel under the name Spurrell.

Ward said he could come up with another $40,000 but asked to be excused from the remaining $5,000 and Batista agreed. The $40,000 was to be paid to Pereira on the Toernyn's arrival at V.I.

In cross-examination, Staples said no charges were contemplated against Batista who was working with and for the DEA throughout and who had assisted the DEA on previous occasions. He understood Batista to run a legitimate coastal shipping business.

The DEA payment to Batista of $3,000 was for fuel and provisions in San Diego.

Asked if he suggested to Batista that if he didn't cooperate he would not get $145,000 and would not be allowed to smuggle up and down the coast, Staples said the DEA has no evidence that he was engaged in smuggling and the answer to both questions was no.

He agreed the customs officers at San Diego were "clued in" on what was happening and they posed as owners of the boat Staples used to provide emergency fuel to the Toernyn.

As to his role, he said it was a continuing criminal investigation and the DEA, with the knowledge of the RCMP, was monitoring the subjects as they carried out the scheme planned by them.

He agreed that part of the DEA deal with Batista was that no charges would be laid against him, that he could keep the rental money, that there would be no charges against the captain and crew of four and that Batista could keep his boat and this was worked out with the RCMP.

Staples said he asked the Denver DEA office to identify Keith but he wasn't aware of the results. He said Ian was aboard the Toernyn when it left San Diego and to his knowledge he hasn't been arrested.

As to how much Batista received for renting his boat, Staples said he had direct knowledge of $100,000, Pereira said he got $40,000 on Batista's behalf and it was his understanding that $80,000 to $90,000 was received earlier by Batista. From this would be paid expenses, which included $30,000 for repairs to the boat.

Asked if Batista got close to $200,000 for his participation, Staples said he would put it at less than that.

He agreed that throughout his investigation he did not see any of the five men now standing trial.

Asked if his actions were more in the area of crime generation than crime prevention, Staples said the ultimate result was in the area of crime prevention.

The trial, which has heard from five of 50 prosecution witnesses, was to continue today.

Man Jailed For Damage To Vehicle

One man was jailed and another placed on probation in county court Wednesday for wilfully damaging a car.

Judge E.J.C. Stewart sentenced Kevin Ian Jordison, 19, to six months in jail. Michael Shayne Williams, 18, was given a suspended sentence and placed on probation for 18 months.

AN EXCEPTIONAL OPPORTUNITY

For a fully experienced men's wear salesperson in one of Victoria's finest shops. Top salary and all benefits to selected applicant. Apply in writing with all particulars to

965 PATTULLO PLACE
VICTORIA, B.C.
V8S 5H6

4-7

FIELD ENGINEER

WELDWOOD OF CANADA LIMITED requires a Field Engineer for its Contract Logging Division based in Campbell River.

The successful candidate will be responsible for the supervision of field layouts and the overall planning and implementation of the Division's engineering programs.

Applicants must be qualified field engineers possessing 3-5 years coast experience. Salary will be commensurate with experience.

Please send resume stating education, experience and present remuneration to:

Weldwood of Canada Limited,
215-1180 Ironwood Rd.,
Campbell River, B.C.
V9W 5P7

Weldwood

RESIDENT ENGINEER

WELDWOOD OF CANADA LIMITED requires a Resident Engineer for a mid-coast Company division.

The successful candidate will be responsible for the supervision of field layouts and the overall planning and implementation of the Division's engineering programs.

Applicants will be qualified engineers possessing 3-5 years coastal experience. Salary will be commensurate with experience.

Please send resume stating education, experience and present remuneration to:

Weldwood of Canada Limited
215-1180 Ironwood Rd.,
Campbell River, B.C.
V9W 5P7

Weldwood

Imperial Tobacco Limited

Canada's leading manufacturer and merchandiser of tobacco products offers a challenging sales position to career-orientated and highly motivated self-starters.

University entrance qualifications or their equivalent are required. While previous sales experience is preferred, it is not essential, as we have an effective sales training program.

We offer a good starting salary and broad range of related benefits.

Please send resume of qualifications to:

BOX 6600,
Vancouver, B.C. V6B 4B5

MARINE ELECTRONICS TECHNICIAN

A leading distributor of marine equipment requires a Marine Electronics Technician for the Lower Mainland area. Preferred applicant would have 3-5 years' experience on radar, sounders, sonar and communication equipment. Union rates, Company benefits and excellent working conditions. For consideration please send complete resume in confidence to:

Brian Battle,
Aviation Electric Limited,
Pacific Division,
4820 Hoffar St.,
International Airport South,
Richmond, B.C. V7B 1B2

evans PRODUCTS COMPANY LIMITED / KINBASKET OPERATIONS
P O BOX 170 GOLDEN B C

has openings for hi-lead logging contractors starting June 1, 1979. For further information contact:

Derrek Webb or Arnie Haller
Box 170
Golden, B.C.
Phone: 344-2261

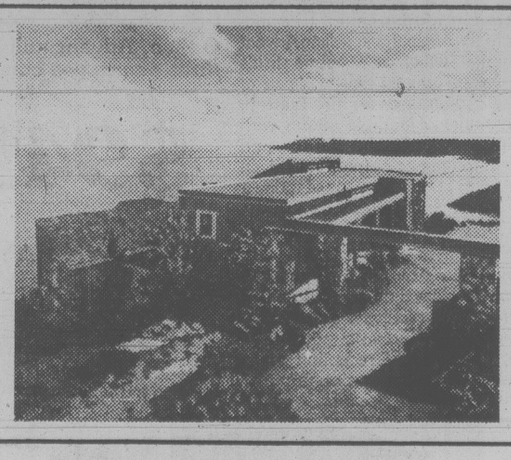
GAZZOLA TILE
1020 HILLSIDE
386-8551
8"x8" DECORATIVE FLOOR TILE 1.89 sq. ft.
"Italian ceramic our specialty"
3-17

MAYFAIR Distribution Centre NOW LEASING!

- Victoria's best distribution location
- Wholesale/retail
- Sizes 1,200-24,000 sq. ft.
- Semi-trailer areas
- ½ block south of Mayfair Shopping Centre

REALSPAN PROPERTIES LTD
EXCLUSIVE AGENTS
388-6454
4-4

WATERFRONT



ONE OF A KIND

Quality, artistry, comfort and carefree living meld in this exotic rough cedar home in Gordon Head. The home compliments naturally its 1.5 acres of gently sloping rocky land with 355-ft. waterfront. Built to offer total privacy, sunshine and superb views to South, East and North. Its 22-ft. living room, mezzanine dining room, master bedroom wing with den/office and fabulous bath plus separate guest wing, must be seen to be believed. $400,000.

ELEANOR SANDERSON
384-9610
OFFICE 479-1667 (24 hrs.)

WILFRED DAVIS
658-8884
J. H. WHITTOME & CO. LTD.

4-6

MOTEL MANAGEMENT

We are looking for top line motel management for our 60-unit motel in North Central British Columbia located 3½ hours drive from Prince George, B.C. The motel is one year old and has a separate restaurant — dining room operating independently. Interested parties, preferably husband and wife, please send resume to Peat, Marwick, Mitchell & Co., 1488 Fourth Avenue, Prince George, B.C., marked Motel Management. Salary and percentage bonus negotiable with experience and performance. All applications held in the strictest confidence.

EXTRA!



DRIVE 5000 km ON US! —HURRY

APRIL ONLY . . .

Make your best deal on any new Datsun and the gas is on US for the next 5000 km.

6-YEAR ANTI-RUST PLAN COVERS ALL '79 DATSUNS

Datsuns are built to last longer.

No other car maker builds a future into cars like Datsun — no one else offers you 6 full years of free rust protection to help your Datsun hold its value for a long, long time. It's priceless.

*Based on Transport Canada fuel economy ratings and $1.00/gal price of gas.

Save* $500+ OVER 60,000 KM

*During 60,000 km the average '79 Datsun will save you more than $500 in gasoline costs, compared to the average of other '79 cars. (Based on Transport Canada fuel economy ratings and $1.00/gal price of gas.)

WHY PAY THE PRICE OF UNLEADED OR PREMIUM?

All '79 Datsuns run on any grade of gas. Benefit from the least expensive gas every fill-up. Or pay for premium for performance — the choice is yours.

SAVE NOW!! SAVE LATER!
Get one gas of a deal today at

McCALLUM MOTORS LTD.
CORNER YATES AND COOK
382-6122
(DL0085A)

THERE'S MORE FUTURE IN A DATSUN.
210-310-510-SPORTRUCK-200SX-280ZX

Aldermen to Back Arbitration?

Victoria Labor Council secretary Larry Ryan said Wednesday night there are a number of city aldermen who would support a demand by Victoria policemen that council be bound by any agreement reached with the police board.

Ryan, who is an alderman, told a labor council meeting he and other council colleagues would feel bound by any agreement brought in by an arbitrator.

Police union president Bryan Bailey said the latest information they have is that there are three alderman in favor and three against, including Mayor Mike Young.

Bailey and union secretary-treasurer Bob Blackie attended the council meeting to explain their position.

Clark Gilmour has been appointed mediator in the dispute but the policemen are not confident he can resolve the main issue — the policemen's demand for parity with Vancouver plus 3 per cent.

The demand, plus other fringe benefits, would mean a 19-per-cent increase in a one-year agreement. The police board has offered 7.5 per cent.

The union is concerned that if the dispute is settled by an arbitrator and then goes to council for approval, it will be turned down, something which happened in 1975.

The policemen want a commitment from council that it will be bound by any arbitrated settlement.

Bailey said he is still hoping to appear before council to get that commitment and in the meantime, the first meeting with Gilmour will take place Monday.

He told labor council delegates the policemen are being pushed into a corner.

"It seems to me we are being forced into the position of taking a strike vote."

He agrees that under essential services legislation the policemen would likely be ordered back to work during a 104-day cooling-off period but if nothing is settled they would be forced to go on strike again.

Voting By Family Urged

Trade union families must stay united and vote solidly in favor of the NDP in upcoming provincial and federal elections, federal party candidate Gretchen Brewin said Wednesday night.

"Elections can be won or lost because families don't stick together," she told Victoria Labor Council delegates.

Too often the husbands will vote NDP but the wife will opt for one of the other parties.

"It's important that husbands and wives, everybody, stick together.

"It's the trade union movement and the NDP, together."

A delegate from the boilermakers union asked how the husbands can get their wives to do what they're told.

Brewin, a candidate in the Victoria riding, said wives should not be told to do anything. "You get them to understand. You let them discover by themselves."

Brewin said with a lot of work and strong commitment from labor people, there is a good chance that she can "make a real dint" in the hold on the riding by Conservative incumbent Allan McKinnon.

She said if the NDP does well in the May 10 provincial election there could be a positive spillover effect for party candidates in the May 22 federal vote.

"I am hanging onto Charles Barber's coattails very tight," she said.

Barber was one of two Victoria MLAs in the now-dissolved legislature. He is expected to seek another term as NDP candidate.

Council delegates were also told that the Canadian Labor Congress has fired up its election-fighting machine.

Art Kube, CLC education director from Vancouver, said there is a series of three leaflets coming out promoting the labor-NDP position.

The first 15,000 leaflets and stickers have been delivered to the Victoria area. The leaflets focus on the rising cost of food.

The second leaflet will feature provincial issues and the third will focus on general issues that arise during the federal election campaign.

"The whole campaign is issue oriented," Kube said.



John McKay photo

LAPEL FLOWER was pinned on Premier Bill Bennett by Tasia Richards during Empress Hotel Socred reception Wednesday. Premier, Deregulation Minister Sam Bawlf, Provincial Secretary Hugh Curtis and Esquimalt Socred MLA Lyle Kahl sipped tea and gladhanded in kickoff to provincial election campaign. Some 4,500 people were invited and about 1,000 showed up.

Brewin To Back Mitchell

The nomination of Frank Mitchell as NDP standard-bearer for the provincial riding of Esquimalt-Port Renfrew became official Wednesday night with the announcement by challenger John Brewin he will not appeal the controversial result.

He said he will throw his full support behind Mitchell and will work for him in the riding.

Mitchell won the nomination May 25 when the meeting chairman voted twice, once as a delegate and then a second time to break a 225-225 tie.

The nomination procedure was subsequently upheld by a 17-0 vote of the constituency executive.

Brewin said that even if there is a strong procedural case for an appeal, the delay while the hearings were being held "would irreparably harm whichever candidate emerged the winner."

Brewin, former provincial president of the party, said he will not seek nomination in any other riding.

Labor Slams BCRIC

The Socred's free-share program is essentially dishonest, John Shields, president of the Victoria Labor Council, charged Wednesday night.

He said the offer of five free shares in the B.C. Resources Investment Corp. is a disgraceful use of public money for the party's election propaganda.

It is also apparent now that the Social Credit administration isn't interested in keeping the shares in B.C. but would be willing to sell them to U.S. multi-nationals, he said.

Shields told council delegates it is clear the government intended all along to make the BCRIC shares an election issue and now the Socreds have free political advertising at all the banks, credit unions and trust companies handling the shares.

And it is taxpayers' money that is being used, $17.5 million according to the government and $24 million according to the opposition.

"I think that is a disgraceful use of public money for the exclusive use of one political party."

Shields also said the government's attempt, prior to the election call Tuesday, to amend the program allowing for the sale of the shares outside B.C. showed the whole thing was "basically a scam to transfer control . . . to the U.S. multi-nationals."

"Our report is that this a scandalous situation."

Cancer Control Gets Help

The health ministry has approved an additional $2.8 million to ease debts of the provincial Cancer Control Agency and to help with this year's budget.

Health Minister Bob McClelland said $1.1 million goes to cover most of the past deficits, and $1.65 million will be added to the agency's current budget.

The funds have nothing to do with the $25 million the ministry had planned to set aside for hospital deficits in Monday's budget.

5 YEARS OLD. 2 years older than many.



Adams 4 ROSES
CANADIAN WHISKY CANADIEN
FIVE YEARS OLD / VIEILLI CINQ ANS 5
Thomas Adams Distillers Ltd.
TORONTO, ONT. - VANCOUVER, B.C. CANADA

SKATING at it's best! dial 385-SWIM

YOUR NEW BOTTLE EXCHANGE
KENS BARRELS & SCRAP METAL
383-1328 526 David St. (off Gorge)
3-22

PETER POLLEN FORD

3 MORE HONDAS TRADED IN ON NEW FORDS ...



#9309A '76 HONDA
Popular and economic 4-speed transmission in beautiful Bahama blue.
TRY YOUR OFFER $2900

#9625A '76 HONDA AUTOMATIC
With the luxury of an automatic transmission.
TRY YOUR OFFER $3100

#9314A '78 HONDA CIVIC
Very low mileage, in new car condition.
TRY YOUR OFFER $4300

BUDGET YOUR PURCHASE WITH LOW COST BANK PLAN FINANCING

7 DAY MONEY BACK GUARANTEE

YATES and COOK 384-1144
4-4

SPORTS-WEAR
Some slightly shop soiled.
up to 50% OFF
OLYMPIC SPORTS
1661 DOUGLAS ST.
4-7 388-6485

80% OF OUR BUSINESS IS FROM WORD-OF-MOUTH ADVERTISING

Today, 80% of our business comes from good old word-of-mouth advertising. Friends recommend our store to friends who in turn recommend our store to their friends and so on. Why is our referral business so high?

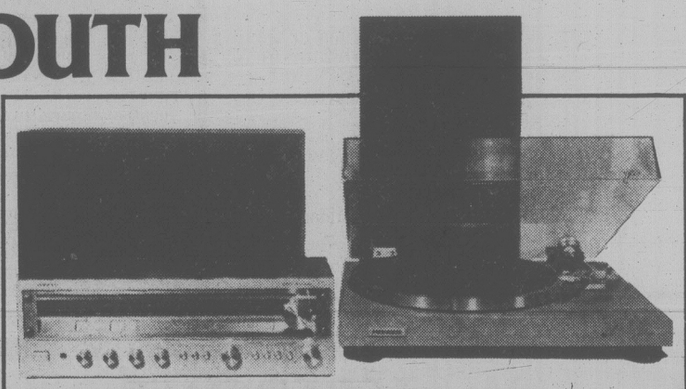
Well, we have stocked our store with the kinds of products we would buy ourselves. Last year we spent more money travelling in search of new value-oriented products than we did on advertising. We knew that the more performance we offered for your dollar, the more likely it was that you would shop here for your stereo needs. And the more enthusiastic you were about us, the more confident you would be in recommending us to your friends.

Well the word has spread very fast. Our volume of stereo sales has tripled in the last three years. We have done all this with a minimum of expensive advertising.

And this means that now more than ever we can offer you the best equipment backed by the strongest service all at competitive prices.

So stop by and find out why it really costs less to own the best. And you'll see why Sound Hounds wants to be your stereo store.

Terry Crabbe—Manager.



Here's a great sounding component system. The heart of system $949 is the new **Advent loudspeaker** (the successor to the original best-selling Advent loudspeaker) which we're offering in it's utility walnut grained finish. A pair of the new Advents cover the full ten-octave range of audible sound with unbeatable balance and clarity—and with high frequency output that's been increased to take advantage of today's best recordings. Their bass, by the way, is not only unsurpassed but mainly unapproached.

To drive the Advents in our $949 System, we have the new **Onkyo TX 2500 II** stereo receiver. The Onkyo powers the new Advents admirably, and it's F.M. and A.M. reception brings in those hard-to-get stations up and down the dial.

The **Pioneer PL 514** automtic return turntable rounds things out. Beautifully, (and gently with your records).

Onkyo, Advent and Pioneer... *three names you can trust.*

$949.

NO DOWN PAYMENT-
only 33.68 a month on approved credit. Total cash price including 4% sales tax is $986.96, 36 monthly payments of $33.68. Cost of borrowing $226.48 Annual percentage rate of 14%



Here's a cassette deck we highly recommend—the **Hitachi D220**—we know you'll find no better example of quality and performance for the price.

$215.

Sound Hounds
OPEN MON.-SAT. 9:30-6 PM FRI. TILL 9 PM
1532 Pandora Victoria, B.C. 595-HIFI

Oil Port Brief Rapped

SEATTLE (AP) — The Environmental Protection Agency says an environmental impact statement on a proposed oil port at Port Angeles and pipeline to the United States Midwest is seriously inadequate.

And the manager of Washington state's largest oil refinery says it is unlikely his company will want to hook up with the pipeline proposed by the Northern Tier Pipeline Co.

Donald P. Dubois, regional protection agency administrator, said in a letter to the Bureau of Land Management that its draft environment impact statement on Northern Tier proposals underestimates potential air pollution in the Puget Sound area and doesn't study the possible damage of a very large oil spill.

Dubois also said the statement fails to give enough attention to oil-related development that might be attracted to Port Angeles once an oil port is built.

Northern Tier announced recently it was proposing to route its pipeline under Puget Sound, rather than around the sound. Company officials said the new route would bring the pipeline closer to an Arco refinery — the state's largest — and three other major refineries in northwest Washington.

Hooking up with the refineries could reduce tanker traffic on Puget Sound, a goal of many environmentalists.

However, Fielding Formway, manager of Arco's Cherry Point refinery, said pipeline hookups for the refineries would be more costly than existing tanker deliveries.

Northern Tier wants to build the pipeline from Port Angeles to Clearbrook, Minn., to carry Alaska crude oil to the Midwest.

Indian Platform

TERRACE (CP) — Native Indian organizations in British Columbia will take a unified stand in the upcoming federal and B.C. elections, the president of the United Native Nations said Wednesday.

Bill Wilson said in an interview the organizations will advise native voters about the elections and probably urge support of individual candidates.

Wilson is on a province-wide tour to familiarize non-Indians with the native position on land claims.

Williams' Aid Sought At Endako

FRASER LAKE (CP) — Village council here has asked provincial Labor Minister Allan Williams to intervene in a bitter labor dispute at Placer Development Ltd.'s Endako mine, 24 kilometres east of this north-central British Columbia community.

Village treasurer Ralph Gillis said Tuesday that counell has sent a letter to the minister expressing concern that a prolonged strike could be detrimental to the community's 1,700 residents.

About 600 workers, members of the Canadian Association of Industrial, Mechanical and Allied Workers, have been on strike for a new contract at the molybdenum mine.

Nurses Write Protests

KELOWNA (CP) — The Kelowna chapter of the Registered Nurses Association of British Columbia (RNABC) announced Wednesday it will begin a letter-writing campaign to express concerns about hospital budget restrictions.

Chapter president Betty Wagstaff said there are 508 nurses in the local chapter who will be encouraged to write to Premier Bill Bennett and Health Minister Bob McClelland.

In addition, the Kelowna chapter will encourage other chapters and the more than 22,000-member RNABC to join the campaign.

The nurses said they are concerned about the quality of patient care and how it might be affected by budget restraints which limit increases to five per cent.

The nurses are also concerned about government formulas for staffing and financing hospitals.

Mass Cremation

BANGKOK (AP) — King Bhumipol Adulyadej and Queen Sirikit presided over a mass cremation ceremony Wednesday for 658 soldiers, policemen and civilians killed by Communist insurgents in Thailand in 1978.



NEW LOOK AT GEORGE'S BAVARIAN

DINING LOUNGE NOW OPEN

SATURDAY and SUNDAY

10 A.M. 'TIL 'BRUNCH' 2 P.M.

Offering You a Large Variety of Breakfast and Luncheon specialties, at ONLY $4.95

CHARGEX VISA

NOW OPEN 7 DAYS A WEEK

LUNCHEON, HOURS 11:30 A.M.-2:30 P.M. (Mon.-Fri.)
DINNERS, HOURS 5 P.M.-11 P.M.
SAT., SUN. BRUNCH 10 A.M.-2 P.M.
ENTERTAINMENT MON.-SAT.

1021 PANDORA AVE. Ample Free Parking 383-7121

CAPITAL

SHOP THURS., FRI. 9-9, SAT. 'TIL 5:30

April SHOWER of VALUES

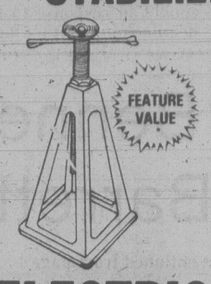
Timely Spring Savings!

SAVE ON GARDEN AIDS

TIMELY SAVINGS ON GARDENING AIDS

- True temper bow rake Reg. 11.99 ..... 9.88
- True temper moss rake Reg. 8.99 ..... 7.49
- Bamboo rake Reg. 3.95 ..... 2.99
- Comet lawn rake Reg. 4.49 ..... 3.59
- Melnor hose gun SALE 1.19
- Corry's slug and snail bait 2¼-pound package, SPECIAL 1.89
- Nox-all earwig bait 1 lb., SALE ..... 79¢
- Capital Lawn Seed 5-lb. pkg. Back Lawn, SALE ..... 6.49 Front Lawn, SALE 7.99

STABILIZING JACKS



FEATURE VALUE

Cast steel trailer stabilizing jacks — set of 2 per pack. Maximum 8000-lb. capacity. Reg. 12.95 set.

SPECIAL 9.88

ELECTRIC MOWERS

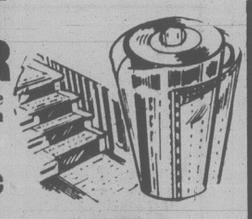


Canadian General Electric Rotary Lawn Mowers feature swing over handle, grounded electrical system, adjustable cutting heights and 6" rubber tires with 18" single blade. THIS WEEKEND ONLY — FREE 100 FT. 18/3 OUTDOOR WEATHER-PROOF CORD WITH EACH MOWER!

MODEL PM 104 99.50

MODEL PM 102 129.50

CARPET RUNNER



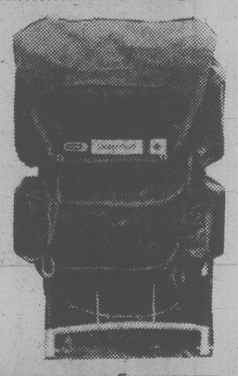
27" width standard gauge vinyl carpet runner in Clear or Green — our regular low price 79¢ per lineal foot. SPECIAL 59¢



SOCKET SET

COMMAND 19-piece combination ¼ and ⅜" square drive socket set — drop forged steel chrome plated at a great saving. Set includes 8" reversing ratchet, 3" extension bar, spark plug socket, ⅜x¼" adapter, 9 only ¼" drive sockets from 3/16" to ½" and 4 only ⅜" drive sockets from 9/16" to ¾", all in a handy carrying case. Reg. 15.99 set. SALE 10.99

FRAME PACK



LAURENTIAN nylon pack with 2 main compartments — 4 zippered outside pouches, aluminum "H" frame, padded shoulder straps. Regular low price 24.95.

SPECIAL 19.88

LADIES' WEAR

GOT A HANGUP?

GET HANG TEN!



Just arrived! Good quality fashions you can expect from HANG TEN, in a wide assortment of co-ordinating separates. There's whites and brights in red, blue, yellow and green. Mix and match plains with stripes in shorts, pants, and tops to make a variety of summer outfits. All items are made of polyester and cotton blends, in SIZES S, M, L.

JOGGING SHORTS Woven drill or knit with contrast piping. ..... 10.95 to 12.95

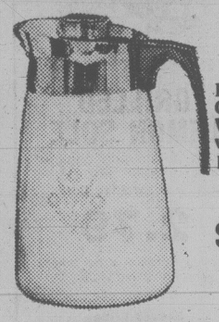
TANK TOPS, Long or Short Sleeve T-Shirts. Ea. ..... 9.95 to 14.95

Terry knit JOGGING TOPS or PANTS. Ea. ..... 23.95 to 25.95

SEMI-DRAWSTRING PANTS Pr. 22.95

Finish off your outfit with HANG TEN accessories like: Satin Baseball Caps, Terry Sun Visors and Terry Socks.

CORNINGWARE PERK



Ever popular BLUE CORNFLOWER on WHITE 10-cup Corningware Perk for brewing perfect coffee. Gift boxed!

SALE 24.88

CORNING SAUCEPOT



4 litre covered saucepot — BLUE CORNFLOWER on WHITE with see thru glass cover — goes from oven to table. SPECIAL 16.88

PAINT DEPT.

STRETCH DECK COATING

STRETCH roll on deck coating is a texturized, pre-coloured rubber coating for use on patios, boat decks, sundecks, etc. It has been formulated for roller application. Available in Mid-Grey, Deck Green or Surf Sand. One gallon will cover approximately 80 square feet, and regularly sells at 18.50 gallon.

The STRETCH SALE REPRESENTATIVE will be at CAPITAL on Saturday, April 7th from 10-12 noon and 1-4 p.m. giving free demonstrations on STRETCH roll-on rubber deck coating.

WE WILL BE OFFERING A 10% DISCOUNT on any STRETCH deck coating purchased during the demonstration.

FABRICS

WOVEN POLY/SILK



Blouses and shirt dresses are all the rage, and this fabric blends perfectly to those styles. Made of 95% polyester, 5% silk, this stubbed fabric drapes softly. Available in plain shades of Taupe, Banana, Lavendar or Jade. (115 cm wide).

Metre 7.49

WOVEN SUITING

Be at the head of fashion in this lightweight woven suiting of 50% cotton, 40% polyester, 10% silk. It's Oatmeal colour is a fashion basic, and is available in a plain or an open basket weave. (150 cm wide). METRE 9.49

EYELETS

We have a wide and varied selection of cotton and poly cotton eyelets in plain white or pastel shades, plus coloured grounds with floral overprints. (115 cm wide). METRE ..... 4.95 to 6.49

FLORAL CO-ORDINATES

Whether it's a garden party or a graduation, you'll feel special in a dress made of this combination. 50% poly/50% rayon dress weight in pastel shades of Beige, Peach, or Lavendar, with soft floral sprays in tones of Coral, Aqua, or Rose. Matching patterns are available in a Poly/Cotton Voile. (115 cm wide). METRE 5.49

CHARGEX or MASTER CHARGE

ADDITIONAL PARKING IN OUR LOWER PARKING LOT

CAPITAL IRON & METALS LTD.

1900 STORE STREET

385-9703

737 ADVANTAGES ON THE GREAT WEST CONNECTION



We're making business travel in Western Canada easier than ever... with lots of flights to everywhere you want to go.

VICTORIA to

Leave	Arrive	Flight	Stops	Aircraft Type	Days of Operation (1-Monday, 7-Sunday)
KELOWNA/VERNON VIA VANCOUVER					
0650	0911	341/110	1	737	------7
1800	2011	102/106	1	737	1234567

The Boeing 737 is far and away the most popular twin jet in the world. It's quiet. It's also wider and more comfortable than the competition. Pacific Western was the first airline to bring the 737 to Canada. Today with Transair, we fly the largest fleet of 737's in the country... carrying people to destinations throughout the four Western provinces, the Northwest Territories, the Yukon, and Seattle, Wash. Another advantage of our 737's is the schedule they fly.

Contact your travel agent or call Pacific Western/Transair at 388-5191.

PACIFIC WESTERN TRANSAIR
The Great West Connection

Kids Getting Nastier: Doctor

LONDON, Ont. (CP) — Kids are getting nastier, says London psychiatrist Ken Mesbur.

"Kids are tougher, nastier and harder," he said in an interview. "Maybe they are wiser. Maybe they watch a lot of TV and know how to use violence."

Whatever the reason, Mesbur, director of the adolescent unit at London Psychiatric Hospital, told about 50 family doctors Wednesday that dealing with adolescents is the city's worst psychiatric problem.

Sometimes the children need psychiatric help, sometimes they are just out of control — and it's hard to tell the difference in a child, Mesbur said.

He said the number of disturbed children is growing, although declining school enrolments indicate there are fewer young people.

Now Pan Am Strike Set

Times News Services

WASHINGTON — Flight attendants for Pan American World Airways have voted overwhelmingly in favor of a strike against the carrier, beginning at midnight Sunday, their union announced Wednesday.

And United Airlines, strike bound for the past week, has cancelled all flights through the Easter weekend.

The Pan Am flight attendants, represented by the Independent Union of Flight Attendants, voted 3,064 to 84 in favor of a strike, sought in response to a month-old deadlock in contract negotiations.

"We are only trying to bring Pan Am flight attendants up to industry standard," said IUFA president Mary Ellen King. "Despite the long international routes we fly, our wages and working conditions are far below what flight attendants for other major airlines already have."

A spokesman for United said the nation's largest airline cancelled all flights and prior reservations through Monday, April 16, the day after Easter.

Even if a quick settlement to the five-day-old strike by 18,000 mechanics and ground crew personnel is reached, the agreement would probably have to be submitted for rank-and-file ratification by members of the Machinists and Aerospace Workers union before the walkout ends.

Pan Am spokesman Merle Richman said the airline was confidant the bargaining dispute could be resolved without a strike.

"If one comes, we'll do our best to operate the airline," added Richman.

Pan Am is the United States' largest overseas airline, with about 23,000 daily passengers at this time of the year.

Oil Tanker Flat-top Collide

SINGAPORE (UPI) — The U.S. aircraft carrier Ranger today collided with a Liberian-registered tanker off Singapore, leaving the tanker listing and dead in the water, the U.S. Navy and embassy said.

There were unconfirmed reports of an oil slick from the tanker Fortune, a 43,000-ton vessel owned by the Chinese Petroleum Corp. of Taiwan.

No Ranger crew members were hurt.

Fitness Saved Stricken Hiker

Physical fitness probably saved the life of 56-year-old Peter Nevile-Smith, 668 Transit, after he suffered a heart attack while hiking alone along the Sooke River Saturday, Royal Jubilee Hospital physicians said today.

Nevile-Smith, a keen hiker and outdoorsman, walked three kilometres to his car after he regained consciousness following the attack. Then he drove home.

Doctors said the attack was severe enough to kill younger man, but his physical fitness apparently saved him.

Neville-Smith told his wife, Joan, that he felt the attack coming on at about 1:30 p.m. and passed out.

When he came to and was making his way back to his vehicle, he just missed getting a lift from a truck pulling away with trail bikes on the back.

It was 5:30 p.m. when he arrived home and was taken to hospital by his son-in-law.

Bennett Lied, Barrett Claims

Continued from page 1

The first word on Ocean Falls came Wednesday when the premier told delegates to a national mining conference in Vancouver that studies are being made on an integrated forest products development "to ensure the future" of the north coast community and the government has no role in blocking such studies.

"Anybody is allowed in a free country to come and conduct studies and to take a look."

Questioned by delegates about his past declaration that the province is not for sale, when eastern Canadian companies announced plans to buy control of MacMillan Bloedel, B.C.'s largest forest company, the premier said that policy does not mean outside investment is unwelcome.

He said it is encouraged, but Social Credit wanted B.C. citizens to participate in ownership rather than allowing it to be concentrated in a few hands.

On Wednesday night, Bennett addressed about 1,700 party faithful at a rally here and said things are too good in B.C. to return the NDP to power. (See picture on page 10).

"We have come too far," he said. "We have worked too hard to bring the wrecking crew, the destruction crew, back into B.C."

Appeal Rejected

WOLVERHAMPTON, England (AP) — Stephen Howe rejected his company's order to attend a conference in Belgium, saying foreign food didn't agree with him and his housework would pile up. His employer fired him and an industrial court rejected his appeal.

NWT Gets A $3.8M Boost

OTTAWA (CP) — The federal and Northwest Territories governments signed an agreement Wednesday which will pump $3.8 million into development of territorial industries and resources in the next two years.

The federal share of the two-year agreement will be $2.5 million.

The $3.8 million will go to developing the territory's tourism industry as well as its its fur, fish and wildlife resources, the statement said. Funds would also go for forestry research, the a work rotation program to increase employment oppotunities for northerners and an economic development strategy for the territory.

Esquimalt Lads Held In Thefts

Esquimalt police have charged two youths and recovered about $3,000 worth of goods stolen from two apartments overnight.

The teen-agers will appear in provincial court charged with breaking and entering and possession of stolen property.

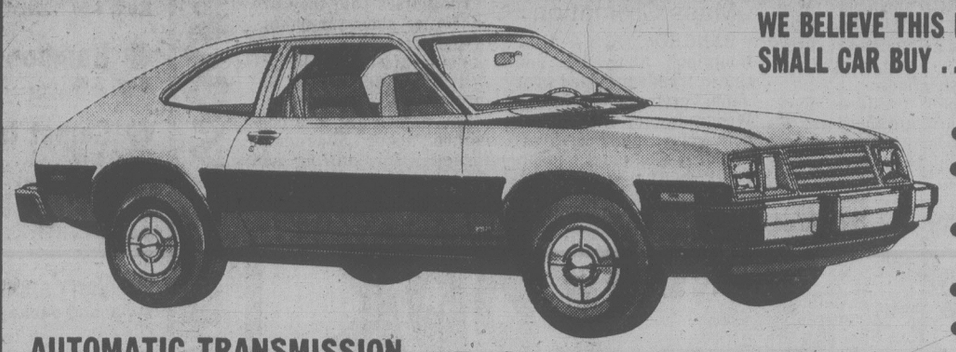
Officers arrested the suspects about 6 a.m. in an apartment in the 800-block Craigflower, less than an hour after occupants of a suite at 843 Craigflower reported they had been awakened by prowlers.

The occupants feigned sleep until the prowlers left with an assortment of goods including stereo equipment, watches and records.

The youths have also been charged with breaking into another apartment at 948 Esquimalt earlier in the night.

Island Saw Co.
617 Chatham Street 385-5500

FORD Pinto — A BETTER IDEA FOR YOU



WE BELIEVE THIS IS VICTORIA'S BEST SMALL CAR BUY . . .

- Redesigned for 1979
- Over 2½ million Pintos sold since its introduction
- Priced well below the popular imports
- Proven reliability
- Save money, save gas

MEETS ALL NORTH AMERICAN FEDERAL SAFETY STANDARDS

AUTOMATIC TRANSMISSION
Stock No. 9683
Pinto Pony 2-Door 2.3 litre engine, front disc brakes, deluxe wheel covers, AM radio

SALE PRICE $4398

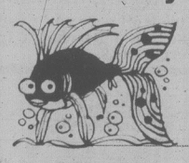
384-1144

PETER POLLEN FORD

YATES at COOK

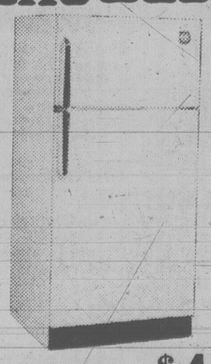
4-5

the Bay
Friday is SEAFOOD NIGHT at the Bay



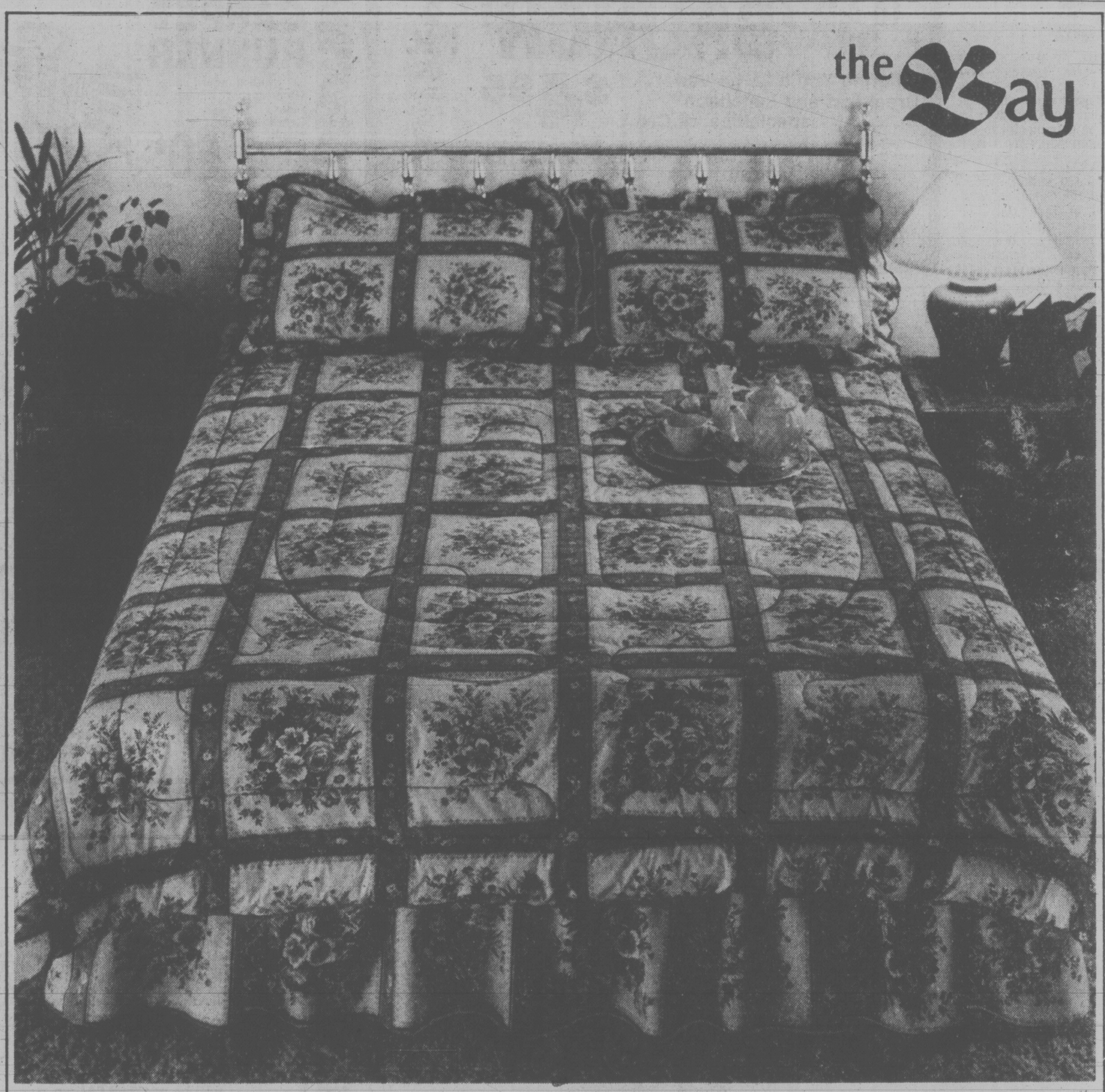
GRILLED LEMON SOLE
With potato and choice of vegetable. For dessert, a strawberry tart.
2.79
or feast on any of our other items harvested from the sea
Served Friday 4 to 8 p.m.
Nonsuch Buffet, Lower Main
Hudson's Bay Company

Let us make Your Life Easier
How? . . .



With a Moffat! $479
This 13 cu. ft. fridge has adjustable shelves for easy cleaning, deluxe handle, meat keeper, twin crispers, freezer capacity, butter and cheese compartments, egg bucket, rollers. Right-hand door, almond color.
from ISLAND FURNITURE MART LTD.
WE HAVE THE KEY TO GREATER SAVINGS
2513 BEACON AVE.
SIDNEY
656-3724
ANNIVERSARY SALE CONTINUES UNTIL APRIL 14 4-5

the Bay



Great savings on Garden Terrace coverlet ensembles

Spring is here, and it's the perfect time to give your bedroom a beautiful lift. Right now, the Bay is featuring special savings on our graceful Garden Terrace designs. An elegant look at an affordable price!

These country garden coverlet ensembles are patterned with bouquets of soft coloured flowers set in pretty bordered squares. The sets include polyester-filled coverlet, bedskirt and two pillow shams in a polyester/cotton fabric that can be washed or dry cleaned. Choose from beautiful blue or brown, and give your bedroom a fresh, sunlit look this Spring.

Prices in effect till Saturday, April 21.

Double, set Sale 87.99
Queen, set Sale 93.99
Twin with 1 pillow sham. (Special order only), set Sale 66.99

Show your Bay Shopping Card, Master Charge or Chargex/Visa.

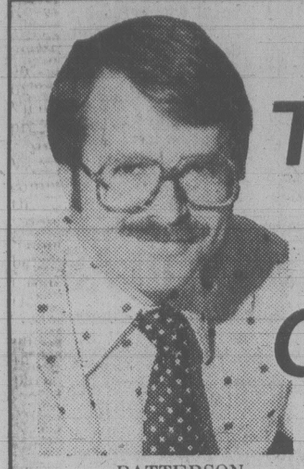
Hudson's Bay Company

A Great Start!
THE VICTORIA AIRFORCE
Mornings CFAX 1070

SECOND FRONT PAGE

We'll show you how to save
when you do-it-yourself
LUMBERWORLD
3955 QUADRA ● 479-7151

Time Short To Get On the List



PATTERSON
. . . inundated

Enumeration of voters for the provincial election has been completed but those eligible voters whose names aren't on the list will have a scramble of less than a week to register.

Deputy chief electoral officer Bob Patterson, inundated with queries Wednesday following Premier Bennett's election call the previous evening, said the voters' lists close next Wednesday, April 11.

He said registration centres will be opened in Victoria department stores, malls and other key locations to take late registrations.

Patterson could not say where the centres will be but was hopeful they will be operating today or by Friday at the latest.

Registration itself is a fairly straightforward procedure involving the completion of an application form and signing to certify that the person is an eligible voter, he said.

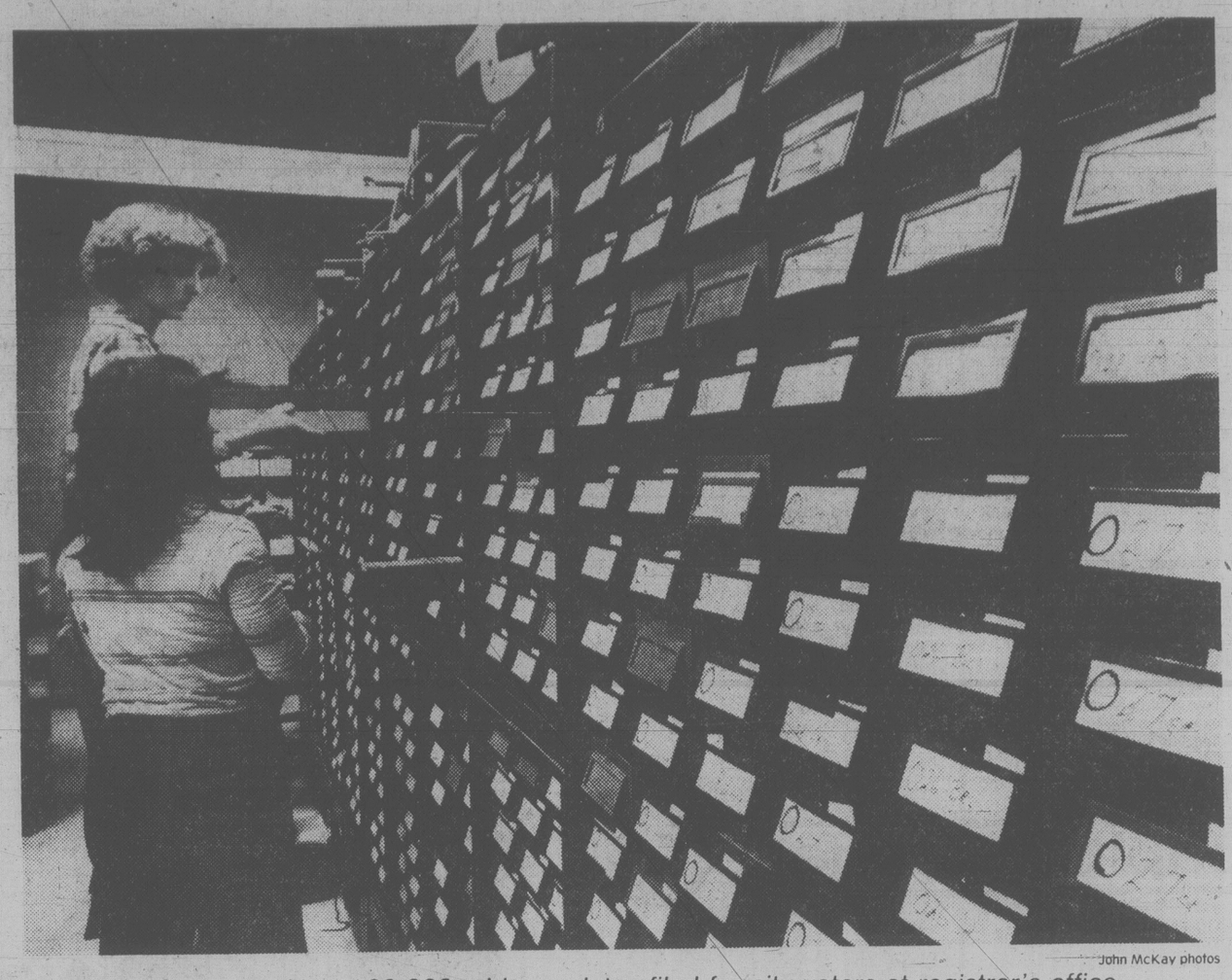
Couriers will tour the centres at regular intervals to collect names of those registered and take them to the office of the registrar of voters at 933 Yates.

Patterson said all voters contacted in the enumeration operation proper will receive postcards in the next few days, informing them that they are duly registered.

Enumeration for this provincial election was conducted at a fairly leisurely pace. The operation, involving about 150 enumerators in the Greater Victoria area, began last September and was completed last month.

But Patterson said the actual totals are still not available.

Eligible voters are those 19 years of age or older, either Canadian citizens or British subjects by birth or nationalization, who have lived in B.C. for the last six months and in Canada for the last 12 months.



John McKay photos

Clerks work on 160,000 address plates filed for city voters at registrar's office

MIKA RAPS 'DOWNTOWN CLIQUE'

Industry-Dumping Charged

By PAUL MOSS
Times Staff

Saanich Ald. John Mika said today the resurrection of the Royal Oak industrial park proposal is part of a strategy by downtown interests to dump industry on Saanich so that long-established industrial sites in the city of Victoria can be redeveloped more profitably for apartments.

Mika also claimed that Greater Victoria industrial development commissioner Barry Mayhew is the paid mouthpiece for this "downtown clique," and that Saanich Mayor Mel Couvelier has betrayed voters by reversing his earlier opposition to the Royal Oak site.

The alderman was commenting on two developments Wednesday in the multi-episode industrial park saga:

— Mayhew's own criticism of Mika and three other "obstructionist" colleagues on council as an anti-development faction which is retarding economic growth in the municipality.

— And the 5-4 decision by Saanich council's planning committee to reconsider the proposal for an industrial park in the Royal Oak area.

Couvelier, who helped defeat the issue at a public hearing more than a year ago, Wednesday joined Aldermen David Paterson, Fred Severson, Sandy Noel and Geoff Vantreight in calling for the seond look.

Mika claimed that Mayhew himself has been a "bust" as an industrial development commissioner.

"The only two jobs I know that have been created are Mayhew's own and that of his secretary's," he said.

"That's as much benefit as we have got from 18 months of this operation."

He conceded, however, that he doesn't blame Mayhew personally for this failure, which in his view stems from the way the commissioner's job was created.

Mika said former municipal affairs minister Hugh Curtis and Economic Development Minister Don Phillips insisted that the function financed partly by the provincial government "should be run by their friends in the downtown community" rather than entrusting it to the Capital Regional District.

As a result, he said, purely parochial interests are giving orders to Mayhew and he has to carry them out.

"They want to clear out some of their older industrial land around the waterfront so they build expensive apartment blocks like Laurel Point," Mika said. "They want to dump the industry in Saanich to get rid of it."

Couvelier said today he voted the way he did because in his view council must look again seriously at the Royal Oak proposal.

He said he still believes the Interurban site would have been a better site for industry, both because serviced land could have been provided more cheaply and because Saanich taxpayers would have benefited from a $4 million windfall profit.

But although he regrets council's rejection of the Interurban site as a bad decision, "it looks like Royal Oak is the only one possible to put together at the present time."

Ald. Howard Sturrock, another of the quartet of aldermen criticized for obstructionism by Mayhew, claimed (like Mika) that he has supported at least 80 per cent of the rezoning applications to come before council.

Sturrock said he has voted for industry in the Whittier-Boleskine and Quadra-Hulford areas, but he assesses each application on its merits.

The motion adopted by the planning committee Wednesday instructs staff to update the report published in November, 1977, on the proposal for industrial development in the Glanford-Vanalman area of Royal Oak.

The report will be re-submitted to the planning committee and then council with a view to calling another public hearing.

In the course of the debate, the committee heard appeals both to reconsider and reject the proposed industrial development. The former came from spokesmen for the Greater Victoria Chamber of Commerce and the Construction Association of Victoria; the latter from the Royal Oak Community Association.

'No More In the Pot' CUPE Told

The final wage offer to Greater Victoria municipal employees is fair and generous compared to contracts already signed by other B.C. public sector workers, Victoria Mayor Mike Young said Wednesday.

"It is also as much as we can possibly recommend to our councils," he said following a meeting of the Greater Victoria Labor Relations Association's board of directors.

He said the employers' package should now be put to the members of the various Canadian Union of Public Employee locals involved.

The GVLRA originally offered six per cent in each year of a two-year agreement but recently increased the offer to 7.25 per cent each year, retroactive to Jan. 1.

Oak Bay Mayor Brian Smith, who is also GVLRA chairman, reiterated that the wage offer is final.

Smith said the board unanaimously agreed Wednesday that the wage proposal is the best the employees will get.

"There's no more in the pot," Smith said. "We're not holding stuff back."

The GVLRA released statistics which indicated that in agreements reached so far involving public sector employees on Vancouver Island and the Lower Mainland, the average wage increase is for 6.7 per cent this year and 6.8 next year.

Neither Young nor Smith would say what will happen if the offer is rejected.

Smith said only that the employers are not looking for a work stoppage.

"The decision not to work will be theirs, not ours," he said, adding as far as he knows, employees don't want a strike either.

He said all other cost items have been settled but there are some non-cost matters still to be hammered out.

Talks between the GVLRA and the Joint Negotiating Committee, bargaining for five CUPE locals reached an impasse Tuesday and a committee spokesman said the negotiators are taking some recommendations to their members.

The JNC members are seeking a 17-per-cent wage increase in a one-year agreement. Their contracts expired Dec. 31, 1978.

Bubble Bills Bloated

Gas and bubbles (of the tennis variety) add up to unnecessary inflation, Saanich aldermen learned Wednesday.

During a budget committee debate parks and recreation department officials said as an economy measure they want to convert the heating at the new Cedar Hill tennis bubble from gas to oil.

If the conversion is carried out, they said, heating costs this year will be an estimated $7,500. If not, the bill will be at least $10,000.



Bill Halkett photo

Former St. Andrew's teacher Sarah Burgess-Baier leads pickets

Pickets Knock Principal, Board

Pickets appeared in front of St. Andrew's Catholic school at 1002 Pandora today calling for the resignation of the principal and the school board.

One of the demonstrators, Sarah Burgess-Baier, who resigned last month after serving two years as a teacher at the school, said the pickets represent a group of parents who have lost confidence in the board and elementary school principal Joseph Murphy.

She said she quit her job in order to speak out about the problems at the school which she said centre around poor communication between parents and the school board, a lack of proper supplies and poor supervision.

The school was given a grant of more than $100,000 for the 1977/78 school year and yet there is no sign of where the money went, Mrs. Burgess-Baier said.

The disgruntled parents claim the money went to equip a diocesan high school operated by a different school board.

The teachers had hoped that some of the money would be spent on purchasing more basic supplies, like extra reading material or visual aids for use in the classroom but that hasn't happened, she said.

She said the school board never gives any straight answers when queried about the grant or the school's general financial situation.

Mrs. Burgess-Baier also said Murphy has a difficult time communicating with the children and with the parents whenever there are problems.

A petition demanding the resignation of the board and Murphy was signed by 80 per cent of the families, she said.

The pickets will stay up until the demand is carried out.

Parish priest Rev. Philip Hanley said today he doesn't feel any of the complaints are justified.

He said the school's books are being handled by an accounting firm and they will be open for scrutiny at a public meeting scheduled for April 18 at the school hall.

"I think they (the books) are in perfect shape," he said.

"If they are wrong on that issue they can be wrong on the other issues."

He referred the matter of supervision and supplies to school board chairman Helen Jones who was not available for comment.

Murphy, the principal, said he would not comment until the April 18 meeting.

Speed Cut Ordered

The speed limit on the Trans-Canada Highway between Tillicum and Harriet will be reduced from 80 km/h to 70 effective Monday, the highways ministry said today.

The reduction on the newly-widened highway was recommended because of concern from Saanich municipality on the traffic speeds near the Tillicum intersection.

Police Reach Dead End In Hunt for Missing Woman

Colwood RCMP have reached a dead end in their search for a 22-year-old View Royal woman who disappeared 15 months ago.

A police spokesman said today the case involving Maureen Roberta Hourigan has been marked by several bizarre incidents over the months.

She has been reported as dead, kidnapped, and living in hiding in both Victoria and Vancouver. But on every lead, police have drawn a blank.

The woman vanished from her parents' home at 23 Helmcken in late February, 1978.

Hourigan, who suffered severe brain damage in a car accident some years ago that rendered her incapable of looking after herself, left without identification, money or change of clothes.



HOURIGAN

Last April police received a call from a man who claimed she had been found dead in a motel in Nanaimo. It was false.

A month later the woman's father was contacted by a man in Vancouver who said he'd lead him to his daughter if he gave him $200. At a secret rendezvous in Vancouver Hourigan paid; the man left and never returned.

Then last September, Maureen's sister Lana got a call from a woman in Victoria who said she knew where Maureen was staying and left a phone number.

The phone at that number, however, had been disconnected.

Late in 1978 a person giving the name of Maureen Hourigan applied for social assistance in Vancouver and was given a voucher to stay at a hotel over the weekend. The person was asked to show up for an interview on Monday but never appeared.

Finally in February hopes were again raised when police learned an entry had been made in Maureen's medical services file three months earlier. That, however, turned out to be a paper error. The entry should have gone into Lana's file.

Before the Judge

A disagreement between a judge and Crown counsel Wednesday in provincial court gave a 37-year-old man his technical freedom for about five minutes.

The unusual incident began Wednesday morning when defence lawyer Scott Marshall elected trial by judge without jury for Marvin Palmer Lamont, of no fixed address, who was charged with theft of an auto March 30, possession of stolen property and dangerous driving.

After making the election, Marshall then told Judge Blake Allan his client wished to waive his right to a preliminary hearing and to be remanded until call day in Victoria county court Tuesday.

Crown counsel Robert Mulligan consented to the waiver and then asked Allan to remand Lamont in custody until Tuesday.

However, Allan refused on grounds he no longer had any jurisdiction to order Lamont's detention because the matter was now in the hands of the county court.

Mulligan argued unsuccessfully that Allan still held jurisdiction because the matter of Lamont's release had not been dealt with yet on Lamont's request. Mulligan suggested that if Allan's stance was correct, it would be one way of circumventing any bail hearing.

Following a lengthy argument, Allan maintained his position and Lamont was taken back to the jail area by deputy sheriff Dave Stones.

Minutes later, Lamont was rearrested and recharged with the identical offences and was returned to court in the afternoon.

Allan said it was an example of an abuse of the legal process but said he had no power but to proceed with the new charges.

Marshall requested that the question of election of trial method and bail be remanded until next Tuesday and said Lamont consented to staying in custody in the meantime. Mulligan indicated he was ready for a bail hearing and served notice he was going to oppose Lamont's release.

★ ★ ★

Two Saanich men were charged with drug-related offences and remanded in custody until next Tuesday for election and possible bail hearing.

Leonard Grant Macaulay, 25, of 4026 Quadra, and 18-year-old Anthony James Stewart, 839 Vernon, were jointly charged with possession of MDA for the purpose of trafficking.

Macaulay was also charged separately with possession of hashish for the purpose of trafficking.

★ ★ ★

A 24-year-old Colwood man was given a suspended sentence and 18 months' probation for eight counts of false pretences.

Clifford Butterfield, 977 Furber, was also fined $300 for driving with a blood-alcohol content over .08.

The false pretences concerned worthless cheques cashed in October, November and December last year totalling $440.60. The cheques ranged from a low of $12.47 to a high of $116.31.

Defence lawyer Robert Metzger told Allan restitution for three of the cheques was made by Butterfield and agreed with Allan that $335.93 remained outstanding.

Six of the cheques were cashed in Victoria and the remaining two in Duncan. All cheques were returned by the Canadian Imperial Bank of Commerce marked not sufficient funds.

★ ★ ★

Also fined for drinking-driving offences were: Heinz David Vaas, 43, of 843 Admirals, $600; Richard Andrew George, 22, of 1988 Kaltasin, $500; Stanley John Hubert Smith, 47, of 2435 Trans-Canada, $450; and William Thomas MacFarlane, 44, of 2258A Sooke, $450.

Poster Warning

Political parties in Victoria have been warned by city hall about posting campaign signs.

The message was simple — don't.

City solicitor Jakob de Villiers said it's city policy to tear down and destroy any election campaign material posted on public property.

That means no signs will be allowed on trees, sidewalks and park benches, to mention just a few restricted spots.

De Villiers said the ban applies to all parties, regardless of the content of their posters.

James Bay Sues City

The James Bay Residents' League has filed a writ with the B.C. Supreme Court in a move to stop the city of Victoria from allowing a controversial housing development at Boyd and Luxton.

JBRL information officer Charles Ball said Wednesday the citizen group is seeking a declaration of bad faith against the city, wants the development bylaw declared invalid and is seeking an injunction to stop the city or any other party from developing the property.

"We feel council had improper motive and acted in bad faith," said Ball.

He believes this is the first time any community group in Victoria has ever initiated such action against city hall.

"This is a very important precedent-setting move," said Ball.

The JBRL is opposed to a 23-unit zero lotline development proposed by the Daon Development Corporation.

Last October Daon's proposal was refused by council, but in November that decision was reversed by a 5-4 vote.

Both the JBRL and the James Bay Community Association have been against the development from the start, saying the density is too high.

ROCKWELL
Parts and Accessories
ISLAND MACHINERY LTD.
617 Chatham St.
385-5500 3-7

Quite Simply IT'S FUN!
at your Oak Bay Recreation Centres

THERMO GLASS
● Warm in Winter, Cool in Summer
● Distortion free glass
● Eliminates misting & condensation
● Reduces window heat loss by up to 50%
● Eliminates unwanted noise
● We convert all types of windows, no sash changes necessary
● Custom greenhouses
● Skylights
● Atriums
ALTEK INDUSTRIES LTD. 721-3665
FREE ESTIMATES "Dedicated Proud Craftsmen"

capital scene

Victoria Coalition for Disarmament, 8 p.m. Thursday, April 5, Friends Meeting House, 1831 Fern. Panel discussion on taxes for peace.

The Ex-Service Women's Branch 182 Royal Canadian Legion, social meeting, Thursday, April 5, happy hour 6 p.m., dinner 7 p.m., Lower Lounge Pro Patria Branch, 625 Courtney.

DRA Toastmasters meeting, Thursday, April 5, 8 p.m., Esquimalt Legion Hall lower room.

Victoria Bar Association lecture. Speaker: Judge Peter van der Hoop, April 5, 8 p.m., University Centre Auditorium.

Hard of Hearing Club, April 6, 7:30 p.m., 1947 Cook.

The Canadian National Railway Pensioners meeting and Ladies' Day, Friday April 6, 2 p.m., St. John Ambulance Hall, 941 Pandora.

SPORTS-WEAR
Some slightly shop soiled.
up to 50% OFF
OLYMPIC SPORTS
1661 DOUGLAS ST.
4-7 388-6485

The Traders
RED TAG DAYS
ARE YOUR BIG TRADE-IN DAYS AT THE TRADERS
TRADE NOW!
ADMIRAL KITCHEN APPLIANCES
14-Cu.-Ft. Deluxe Fridge, 2-Door Frost Free, on wheels 469.95
17-Cu.-Ft. Deluxe Fridge on wheels) Auto. Icemaker, Harvest Wheat 699.95
22-Cu.-Ft. Deluxe 3-door Fridge Auto. Icemaker, water disp. etc. 899.95
30" Deluxe Fully Automatic Ranges. All colors 299.95
30" Deluxe Range. Self-clean oven, electronic lock 439.95
Top of the Line Micro Range with touch controls, meat probe 499.95
18-Lb.-Capacity H.D. Washer/Dryer. 2-Yr. parts, labor warrantee 549.95
7-Cu.-Ft. Deluxe Chest-Type Freezer 199.95
STILL ONE OF THE BEST DEALS IN TOWN
Spring is Here!
TRADE NOW!
We Need Your Trade-Ins
Contemporary style 4-Piece Living Room Group
Sofa. Pair of Chairs and Ottoman. Choice of 3 colors while they last. W.A.T. ONLY 469.95
Contemporary Style Sofa and Loveseat on Sheppard Casters
High tuxedo arm style, channel back design and loose reversible cushions. Choice of 2 colors, in plaid. While they last, W.A.T., ONLY 399.95
Colonial Hi-Back Luxury Sofa and Loveseat.
Maple finish showwood on wings and arms. Channel back design. 4 Colors in 100% nylon velvet. W.A.T., ONLY 599.95
Traditional style Luxury Sofa and Arm Chair.
100% Nylon floral outline quilted. Co-ordinate contrasting welt piping. Button tufted semi-attached pillow back. W.A.T., ONLY 699.95
Contemporary Style Hi-Back Luxury Sofa, Chair and Ottoman.
On Sheppard casters. Choice of colors, while they last, in 100% nylon. Button tufted back, arms and cushions. W.A.T., ONLY 699.95
Tradition Luxury Style Large Curved-Front Sofa and Matching Loveseat.
Lots of button.tufting on back, arms and cushions. Large choice of colors in hard wearing soft luxurious 100% acrylic pile. W.A.T., ONLY 999.95
ADMIRAL TELEVISION
12" 100% Solid-State Portable Model 79.95
14" Color TV, 100% Solid-State, Deluxe, 319.95
20" Color TV, 100% Solid-State, Deluxe, 399.95
26" Color TV, 100% Solid-State, Deluxe, full console style cabinet. 3-Year Warrantee All Parts and Labor, 569.95
26" Color TV, 100% Solid-State with Mid-Band Channels and Electronic Remote Control. 3 Full Years Warrantee on all parts and labor. 799.95
we don't fool around
YOU GET OUR BEST DEAL RIGHT FROM THE START!
SPECIAL NOTICE! BE A SMART SHOPPER!
All prices quoted during this event are with an approved trade-in. Furniture items should be in reasonably good condition; no value to junkers. Mechanical items such as appliances, television, etc. must be in reasonably good and working condition, resaleable as working condition. If you wish . . . you do not have to trade a chair for a chair or a fridge for a fridge. Try us with your unwanteds, you may want to clear out your attic or garage and find other items you may want to trade-in. We need good trades!
3-Piece Deluxe Style Cocktail Table Set.
Mar-resistant and stain resistant tops. 2-Tier rectangular cocktail table, hexagon and rectangular lamp tables. 3-Pce. Set, 89.95
7-Piece Luxury Dinette Suite by Douglas of California.
Contemporary styled oval rectangular table with 6 two-toned, sturdy high back chairs (choice of color). 169.95
7-Piece Deluxe Contemporary Style Heavy Duty Dinette Suite.
36"x72" Oval double pedestal table with 2 leaves and 6 two-tone swivel chairs on 5-year guaranteed all bearing swivel bases. ONLY 369.95
Traditional Luxury Style Dining Room Suite.
Includes oval extension table, 5 sides and 1 arm chair with high cane backs and gold brocade seats, also china cabinet with glass shelves and interior light. Complete, ONLY 1499.95
All Wood Games Table.
Single pedestal design with extension leaf, plus 4 cane back luxury arm chairs on Sheppard casters, with button-tufted reversible cushions. 899.95
Contemporary Style Luxury Convertible Sofa
With queen size bed. Beautiful toast colors fabric with loose reversible cushions on seat and back. Also a high-back matching 3-position luxury recliner. Sheppard casters too 799.95
6' Grandfather Clock.
With Westminster Chimes and lighted curio cabinet. 599.95
WE NEED GOOD TRADE-INS!
We'll Accept Almost Anything of Value on New Home Furnishings, Appliances, or Color TV!
Spring is Here . . . This is Your Chance to Clean Out Your Attic, Basement and Garage! Trade-In Your Unwanteds for Good Things You Would Like NOW!
Single Pedestal Deluxe Style Students' Desks 79.95
10-Piece Contemporary Living Room Group
Includes Sofa, Loveseat, Chair and Ottoman. All with loose reversible cushions plus a matching all wood cocktail table, pair of lamp tables, pair of decorator tri-lite table lamps and a floral arrangement table centre. COMPLETE, 1098.00
Spinal Guard by King Koil Mattress and Foundation Unit.
Rated best in U.S. recent consumer survey. Fire resistant ticking. 39" 2-Pc. Set, 259.95
Queen Size, 2-Pc. Set, 389.95
White and Gold Deluxe Style French Provincial Double Dresser
with mirror, 4-drawer chest and 54" Canopy Bed with Canopy frame. COMPLETE 299.95
Deluxe Colonial Style Triple Dresser with Gallery Mirror,
4-drawer chest, 54/60" Bar Bed Headboard, and 2 two-drawer night tables. COMPLETE 569.95
Spina-Poise 312 Coil Quilted Mattress and Foundation Unit
by Spring Air Mattress Co.
39" 2-Pc. Set, 99.95
48" or 54" 2-Pc. Set 129.95
Traditional Style High Back Luxury Swivel Rockers.
Button tufted wrap-around back. Tee cushions and valance. Good choice of colors in 100% acrylic or nylon. 169.95
5-Piece Nostalgia Style Round Single Pedestal Dining Room
Dinette table and 4 deluxe chairs. Oak, with cane. Accented with genuine brass trim. 699.95
OPEN TO 9 P.M. EASY TERMS, CHARGEX, PARKING
The Traders
HOME FURNISHINGS & APPLIANCES LTD.
715 Finlayson Street, Victoria, B.C. Phone 388-6264

How Your Garden Grows

Growing a new lawn

With careful preparation, anyone can grow a lush, healthy lawn. Simply follow these steps:

1. Dig or till the entire area to a depth of at least 8 inches. A rough grade can then be established. At the same time, remove large rocks and debris.
2. If soil is deficient in organic matter, sufficient should be added (peat, mushroom manure, compost or good topsoil) to produce a loose, friable structure.
3. Apply **Green Valley Super Lawn Builder 12-4-8** at the rate of one pound (.45 kg) per 100 square feet (9m²). This is a complete lawn food, also containing secondary plant food elements, and is pelleted for easy, dust-free application. It will provide immediate results and controlled, long-term feeding.
4. Mix the fertilizer and organic matter with the cultivated top 8 inches of soil, using a tiller, hoe or potato hook.
5. Rake soil deeply two or three times to the exact grade desired, removing small stones and debris. Then, again apply **Green Valley Super Lawn Builder 12-4-8,** prior to final raking.

GREEN VALLEY 2% IRON ADDED 12-4-8 SUPER LAWN BUILDER
GREEN VALLEY PENN-HIGH LAWN GRASS MIXTURE

6. Broadcast **Penn-High Lawn Seed** mix at the rate of one pound per 150 square feet, being careful to spread as evenly as possible. Rake seed in lightly with backward motion of rake.
7. Roll seed bed with lawn roller. Keep soil moist for thirty days. Cut with a sharp mower when grass reaches two inches.

No. 6 in a series of lawn and garden hints. For complete series, write:

Green Valley Fertilizer & Chemical Company
P.O. Box 249, 12816-80th Avenue, Surrey, B.C. V3T 4W8

Your Ford and Mercury dealers invite you to celebrate Ford of Canada's 75th Anniversary during

Beautiful Value Days

In celebration of our 75th Anniversary, we present our 2 luxurious Diamond Jubilee automobiles

Diamond Jubilee **FORD LTD**

These are both top-of-the-line luxury automobiles, with an array of standard equipment that places them in the collector's class of 1979. And they are both available in 2 or 4-door models. Each Diamond Jubilee car has all the standard features of Ford LTD Landau or Mercury Grand Marquis, plus such elegant touches as Wire Wheel Covers, Cornering Lights, Speed Control, Tilt Steering Column, TuTone Paint, the distinctive Diamond Jubilee Insignia and more.

Diamond Jubilee **MERCURY MARQUIS**



Or choose one of these beautiful cars, and hurry in for the special half-price offer on styling option packages.

Every one of these fine Ford and Mercury cars is a beautiful value in its own right. And now, with 50% off special groupings of styling and luxury options, the cars are even more attractive. Beautiful choice. Beautiful value. Just select the car that fits your needs and ask your dealer about the special styling option package that is available. During Beautiful Value Days, Ford of Canada has reduced by 50% its manufacturer's suggested retail price for that combination of options. Dealers may sell for less.



Certain items illustrated are optional at additional cost.

1904 ✦ 1979

Celebrating our 75th Anniversary with beautiful values

We really started something, didn't we.

MERCURY

FORD

UIC Benefits Jump 61% In One Month

OTTAWA (CP) — The government paid out $526 million in unemployment insurance benefits in January, a 61 per cent increase from December, Statistics Canada reported Wednesday.

Preliminary unemployment insurance statistics showed there were 932,000 beneficiaries receiving an average of $112.70 per week.

A spokesman for the unemployment insurance commission said the increase of 61 per cent appears huge but it is part of a predictable seasonal pattern. The same large jump in pay-outs has been evident between December and January since the 1940s, he said.

The commission always sends out a flood of new cheques in January, he said, because this is when the bulk of the seasonally unemployed receive their first unemployment insurance payment.

They lose their jobs in November, have to fulfill a two-week waiting period, file their claim then wait for the department to process it. They usually receive their cheque in early January.

SKATE-BOARDS
and
accessories
up to
25% OFF
OLYMPIC SPORTS
1661 DOUGLAS ST.
388-6485
4-7

GAZZOLA TILE
1020 HILLSIDE
386-8551
6"x6" DECORATIVE WALL TILE sq. ft. 89¢
"Italian ceramic our specialty"

Friend's Death Final Straw

TORONTO (CP) — The death of Margaret Trudeau's closest friend, Queen Alia of Jordan, in a helicopter crash was the final straw in an unhappy marriage, Margaret says of her breakup with husband Pierre.

The marriage had reached such a low ebb that Mrs. Trudeau was smoking marijuana "more or less openly in front of" the prime minister and he had her followed to photography school to make sure she was attending, Mrs. Trudeau says.

In the latest serialized instalment from her autobiography, *Beyond Reason*, Mrs. Trudeau tells of meeting Alia when the queen and King Hussein visited Ottawa during an unhappy period following the 1974 election.

"Within hours she had taken me in hand, forced me to laugh about our lives, poked fun at my fears."

Later, when told of Alia's death she says: "I started shaking. Tears poured down my face. It was too much for me. It made a mockery of all our conversations, the way Alia had kept insisting that everything would turn out well for both of us.

"Pierre and I discussed our future calmly. We agreed that nothing should happen precipitously. I would leave for a 90-day trial separation — and we would take it from there."

Mrs. Trudeau says serious marital troubles started earlier when she made "freedom trips" to escape the pressures.

One of these trips, where she met a "high-powered American, a charming southerner" at a tennis tournament in New York, proved her "undoing."

"I've fallen in love," she screamed at Pierre.

"You're sick," he told her, and her well-publicized stay in a Montreal hospital began shortly afterward.

"Though not my lover, my American friend called me every day. I sometimes felt that only he and Alia could understand what I was going through."

But when she left the hospital and accompanied her husband to Europe for a NATO summit "Pierre continued to eye me with doubt, and I took refuge as frequently as I felt I dared to in quick puffs of marijuana."

She says she smoked as many as "four strong joints a day" as a reaction against what she called Pierre's jealous and brooding manner.

"It became so that Pierre, on arriving home, would come up not to kiss me, but to sniff me.

"I brushed my teeth, washed my face and put on scent, but I couldn't stop the distinctive smell of grass lingering in my hair."

She says she finally enrolled in a photography class at Algonquin College in Ottawa because Pierre pressed her to pursue an interest of her own.

"Pierre had me followed to make sure I was attending school. I was."

david ingram's
RENTA
INCOME TAX SERVICES
* 2649 DOUGLAS ST., 384-1215
OPEN MON.-FRI., 9-9; SAT. 9-4
* 1580 COOK ST., 382-6177
OPEN MON.-FRI., 9-6; SAT. 9-4
* 620 ADMIRALS RD., 384-4622
OPEN MON.-FRI., 9:30-5; SAT. 10-3
CANADA'S FRIENDLY TAX PEOPLE

Drunken Pedestrians Walking Into Danger

OTTAWA (CP) — If you drink, don't walk?

Well, you'd better consider the consequences if you do, says the Traffic Injury Research Foundation of Canada.

A detailed examination of 734 pedestrians killed in traffic mishaps across Canada showed that 30 per cent — 224 — had consumed alcohol. The report appears in the March edition of the Canadian Society of Forensic Sciences Journal.

"Most people think that pedestrians are killed jaywalking . . . or by maniacal motorists," Dr. Herb Simpson said today.

"Maybe the pedestrian is not that innocent."

The foundation acknowleged that it is difficult to speculate at what level significant behavioral impairment occurs.

1720 DOUGLAS
RELOCATION
Help us Move . . . Sale!
ALL MERCHANDISE TO BE SOLD AT GREATLY REDUCED PRICES!
Buy Washers — Dryers — Ranges — Refrigerators — Dishwashers — Microwave Ovens — Color TVs and Stereo . . . AND SAVE!
Butler Brothers
TV — APPLIANCES
1720 DOUGLAS 383-6911
4-5

RCMP Needed Curb: Allmand

OTTAWA (CP) — Former solicitor-general Warren Allmand testified Wednesday that the RCMP security service's selection of "subversive" targets convinced him that the service needed a more explicit mandate.

Testifying before a royal commission into RCMP wrongdoing, Allmand said the security service view of subversion in the early 1970s usually involved people who were "militantly against the status quo, particularly if they were on the left."

Allmand maintained that a wide-ranging mandate given the security service by the federal cabinet in 1975 resulted in more restrictive targeting.

Under 1974 amendments to the Official Secrets Act, the solicitor-general was given authority to issue warrants authorizing the security service to wiretap or bug suspected subversives or terrorists.

Applications were brought to Allmand's office by Director-General Michael Dare of the RCMP security service, along with a memo setting out details.

The targets ranged from persons Allmand knew personally to international terrorists, Allmand said.

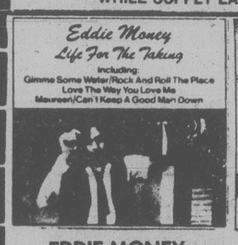
"I had doubts, because sometimes I knew the people and groups involved," he said.

Mr. Justice David C. McDonald, the commission chairman, noted that there was no lawyer present to contest the application or advise Allmand, and there was no appeal against such warrants.

SPRING SALE
NEW '79 DATSUNS
Save At Least $500
As Much As $1000
THREE POINT DATSUN
2620 GOVERNMENT
385-6737
Dlr. Lic. 5053

Sam the Record Man
CANADA'S LARGEST AND BEST-KNOWN RECORD STORES
SATURDAY, APRIL 7, 9:30 A.M. ONLY

5.99 Two Factory Sealed Long Play Stereo Records
BEATLES
"Greatest Hits 1962-1966" - 2 Records - She Loves You - Michelle - Help - and 23 more
Quantities Limited — One Per Person
MONDAY, APRIL 9, 9:30 A.M. ONLY

5.99 Two Factory Sealed Long Play Stereo Records
BEATLES
"Greatest Hits 1967-1970" - 2 Records - Hey Jude - Here Comes The Sun - Let It Be - and 25 more
Quantities Limited — One Per Person
THE FOLLOWING ITEMS ON SALE AT ADVERTISED PRICES WHILE SUPPLY LASTS FRI., SAT., MON. ONE EACH PER PERSON.

EDDIE MONEY
"Life For the Taking" Maybe I'm A Fool - Maureen - and more
AT SAM'S ONLY 4.99

BETHNAL
"Crash Landing" - The Fiddler - Summer Wine - and 8 more
AT SAM'S ONLY 4.99

BLONDIE
"Parallel Lines" - Heart Of Glass - Picture This - and 10 more
AT SAM'S ONLY 3.99

BABYS
"Head First" - Every Time I Think Of You - I Was One - and 7 more
AT SAM'S ONLY 3.99

GLORIA GAYNOR
"Love Tracks" - I Will Survive - Substitute - and 6 more
AT SAM'S ONLY 4.99

FRANK MILLS
"The Poet And I" - From A Sidewalk Cafe - Music Box Dancer - and more
AT SAM'S ONLY 4.99
INVEST NOW
DIAMOND NEEDLES
Unconditionally guaranteed for one year AT SAM'S FROM 3.99 As sharp as the point on Sam's head
SAM'S HILLSIDE MALL
HOURS: OPEN 'TIL 9:00 WED., THURS., FRI.
"EVEN THE BUS STOPS AT SAM'S DOOR"



Meet and Hear
The Prime Minister of Canada
The Right Honourable Pierre Elliott Trudeau
Friday, April 6 — 12:15 p.m.
Centennial Square
or McPherson Theatre (if raining)

Another Liberal Gets a Sinecure

OTTAWA (CP) — Long-time Montreal Liberal MP Gerard Loiselle was named to the immigration appeal board Wednesday.

The appointment of Loiselle, MP for Saint Henri since 1957, was the 13th government job awarded to a Liberal since Prime Minister Trudeau called the May 22 election 10 days ago.

Four Liberals were named to the Senate, three were given jobs on the National Parole Board, one on the Canadian Pension Commission, one on the National Energy Board and one was made consul-general in New Orleans.

A Liberal MP was named a member of the International Joint Commission and a defeated Liberal candidate was named head of the Advisory Council on the Status of Women.

$2.8B Tag Put On Tory Promises

Times News Services

CALGARY — The Conservatives have responded to charges that their campaign promises will cost taxpayers a bundle by setting a total of $2.8 billion on their proposals.

What they have come up with is one-half of the "ball park" figures that leader Joe Clark promised earlier this week when he was stung by a claim made by Finance Minister Jean Chretien that the Tory campaign promises would cost a total of $7.5 billion.

A spokesman for Clark itemized the $2.8 billion tab this way:

Personal tax cuts for low and middle-income Canadians — $2 billion.

The mortgage interests and property tax deductions in the coming fiscal year — $400 million.

Elimination of the capital gains tax on the sale of shares in Canadian-owned companies — $50 million.

Research and development incentives — $125 million.

The small business tax credit — $200 million.

What the Conservatives still have to come up with is a net figure because they have claimed all along that their proposals for tax breaks are intended to stimulate the economy.

This is supposed to return money to the federal government in the form of tax revenue that it would not ordinarily have collected because the economy is lagging.

Policy advisers to Clark are also giving "serious consideration" to handing PetroCan, the federal energy company, back to the Canadian people for free.

If the estimated $1 billion federal investment in the national energy company was handed over to all registered voters — some 14.5 million — it could mean each would receive two shares valued in the $35 range.

The "free option" is one of several being examined by Clark's policy advisers. But one of the most influential who is accompanying the Conservative leader on his campaign tour said Wednesday he was personally in favor of it since the money now invested in PetroCan belongs to tt taxpayers.

If a sell option is picked by a Clark government it might want to use the capital accumulated from such a sale to reduce the federal budget deficit which now stands at an estimated $12 billion, the adviser said.

Clark has repeatedly promised to sell PetroCan, and Conservatives are intrigued with British Columbia's hand-out of shares in provincial crown corporations to its citizens.

The "free" option has not been emphasized to date by Clark when he talks about "privatizing" PetroCan.

He most frequently refers to selling the corporation in the same way that the Alberta government divested itself of Alberta Gas Trunklines.

Every citizen over 18 was given the opportunity to purchase the shares.

The result was to make AGTL a widely held company.

ELECTION 79

Second Round Of Boos For PM

BATHURST, N.B. (CP) — Prime Minister Trudeau met loud boos Wednesday as he attempted to defend government unemployment insurance cuts.

It was the second straight day on the campaign trail Trudeau had to deal with such opposition.

Trudeau Wednesday attempted to deal with about two dozen demonstrators protesting unemployment insurance and demanding French-language television as he stood on the steps of a church hall to talk to several hundred persons.

He faced a volley of insults when he defended cuts approved by the last session of Parliament designed to remove 250,000 persons from unemployment insurance rolls by 1981.

Trudeau told the protesters that there are jobs and that the legislation passed by Parliament "is only for those who abuse unemployment insurance."

To protesters who called for French-language CBC television coverage for the region, Trudeau said "you will have French television — that's not a promise; it's a plan."

Clark 'To Tax Sick'

REGINA (FP) — NDP leader Ed Broadbent has charged that Joe Clark plans to "tax the sick" if he becomes prime minister.

Resurrecting a little-known policy paper Clark issued when running for the Tory leadership, Broadbent claimed the Conservatives want to impose tax penalties of up to $300 a year to discourage Canadians from using medicare services.

Quoting from the document, Broadbent said Clark had suggested governments consider "all or a portion of the value of a doctor's visit as taxable income for the patient."

The NDP leader, who campaigned Wednesday in the Saskatchewan capital, branded Clark's proposal as "one of the most regressive and unfair forms of taxation every suggested by any contemporary Canadian political leader.

Healing Substance Shrinks Piles

A renowned research institute has found a unique healing substance that actually shrinks hemorrhoids painlessly.... relieves the itching and discomfort in minutes.

In addition, this unique healing substance (Bio-Dyne) quickly helps heal injured cells, and stimulates growth of new tissue.

Bio-Dyne is available exclusively in PREPARATION H Ointment and Suppositories. Satisfaction or your money refunded.

Preparation H

ESSO* AND FIBERGLAS CANADA ANNOUNCE

HOW TO SAVE MONEY ON INSULATION AND FUEL OIL.

The fact that proper insulation can reduce your heating bill is no surprise.

In fact depending on your current level of insulation you could realize a saving in fuel oil consumption of 1/3 or more for years to come.

But now – here's the news – a fuel oil supplier and insulation manufacturer get together to offer a whole energy saving, money saving package.

When you buy Fiberglas Canada pink batt or roll insulation for your home from the building supply outlet of your choice, Esso will credit 10% of the cost of your FIBERGLAS** insulation to your Esso fuel oil account.

CALL YOUR LOCAL ESSO FUEL OIL DEALER.

He'll be able to answer any questions you have about the program and tell you where you can buy FIBERGLAS insulation. He can also provide you with helpful brochures and information on government home insulation grants.

If you're not already an Esso customer, we'd like you to become one and take advantage of this offer.

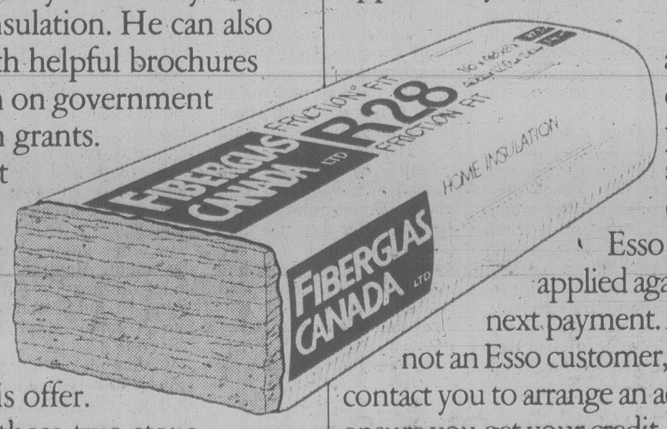
Just follow these two steps.

1 BUY YOUR FIBERGLAS INSULATION.

Properly complete all blanks on the coupon from this advertisement and have your insulation supplier validate it. (Additional coupons are available from participating building supply outlets and Esso fuel oil dealers.)

2 SEND THE COUPON TO FIBERGLAS CANADA.

Send the coupon and a copy of your purchase invoice along with 10¢ (to comply with legal requirements) to Fiberglas Canada Limited, P.O. Box 2005, Station Q, Toronto, Ontario M4T 2V5. Fiberglas Canada will then return your purchase invoice and will also send you a certificate entitling you to 10% of the retail purchase price of the insulation to be applied to your Esso fuel oil account.



If you are an Esso customer you can submit the certificate to Esso as cash to be applied against your next payment. If you are not an Esso customer, Esso will contact you to arrange an account and ensure you get your credit.

BONUS SAVINGS THROUGH GOVERNMENT GRANTS.

Governments offer insulation grants to encourage conservation. If you qualify for any of these grants your Esso fuel oil retailer has the information to assist you.

For example, the Canadian Home Insulation Program (CHIP) offers the following:

If your home was built before 1946 (before Sept. 1, 1977 in the Yukon and N.W.T.) and is not located in a building of more than three storeys, you may be eligible for a grant covering 2/3 of the insulation materials cost. (To a maximum of $350.00).

HERE'S AN EXAMPLE OF HOW YOU COULD SAVE.

FIBERGLAS purchase (example only)	$200
Less CHIP rebate (2/3 total)	−132
Actual cost	**$ 68**
Esso fuel oil purchase (example only)	$ 85
Less 10% rebate †	−20
Actual cost	**$ 65**

So in this example a total saving of $152 could be realized by taking advantage of the CHIP rebate and Esso/Fiberglas offer.

†(10% of total FIBERGLAS insulation purchase price before CHIP rebate.)

INSULATE AND SAVE
IMPERIAL OIL LIMITED - FIBERGLAS CANADA LIMITED

SAVE 10% COUPON

The undersigned hereby certifies that

(NAME OF CUSTOMER) (STREET)

(CITY) (PROVINCE) (POSTAL CODE) (PHONE NO.)

purchased Fiberglas Canada Limited batt or roll insulation for

$ (RETAIL PURCHASE PRICE) (SIGNATURE OF RETAILER)

(DATED) (ADDRESS OF RETAILER)

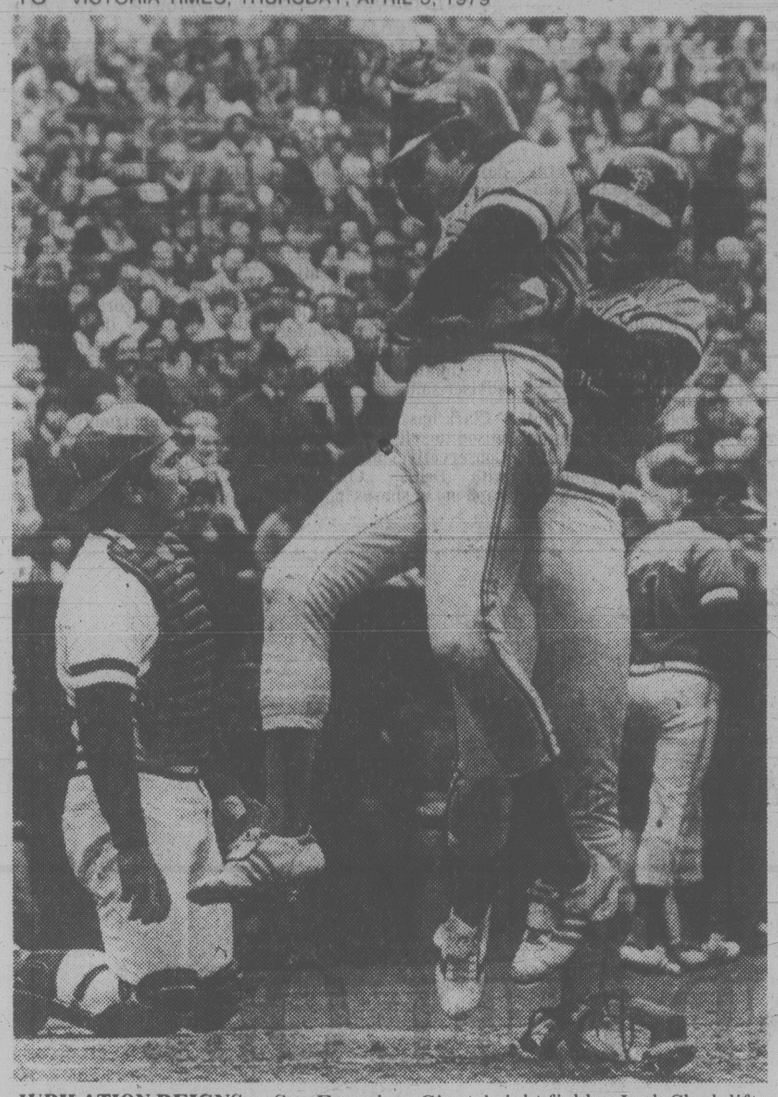
This offer is available only to purchasers of pink batt or roll insulation manufactured by Fiberglas Canada Limited and purchased during the months of April, May, June and July in 1979. The 10% credit is limited to residential fuel oil customers of Imperial Oil Limited and may be claimed only once. 10% credit will be based on the purchase price plus retail sales tax where applicable.

Esso

CALL YOUR ESSO HOME COMFORT CENTRE OR YOUR ESSO FUEL OIL DEALER.

*ESSO is a registered trademark of Imperial Oil Limited.

**FIBERGLAS is a registered trademark of Fiberglas Canada Limited.



JUBILATION REIGNS as San Francisco Giants' right fielder Jack Clark lifts clubmate Darrell Evans after they scored behind Bill Madlock during eight-run second inning of National League baseball opener Wednesday against Reds in Cincinnati. Evans hit to left and went on to score on two errors. Catcher Johnny Bench of Reds holds ball while kneeling and Giants went on to win, 11-5. (AP Wirephoto).

COUGAR WINGER SUSPENDED FOR ONE GAME

Bruins Miss Goal Bet

It looks as if the argument between New Westminster Bruins and Victoria for the second playoff berth in the Western Hockey League's Western Division is going to go down to the wire despite Cougars' third consecutive playoff loss.

And because the Bruins failed to score on an unguarded Victoria goal in the dying seconds of Wednesday's game at New Westminster's Queen's Park Arena, the Cougars still hold some advantages in the double round-robin semi-final series that also includes Portland Winter Hawks.

Thursday's game wound up 4-3 in New Westminster's favor. It could have been 5-3 because the Bruins twice missed the open net on long shots while Victoria pulled goaltender Steve Amiss and went gambling for a tying goal to force suddden-death overtime.

Fortunately for the Cougars, the Bruins missed. The open-net goal might have have a big bearing on which team advances to the best-of-seven divisional final.

Total points are the first factor used in determing advance. Both Bruins and Cougars have four. Cougars play in Portland on Friday and then entertain the Bruins in Memorial Arena on Saturday. In addition to Saturday's game, Bruins also must play the Winter Hawks twice — in New Westminster tonight and in Portland Sunday.

In case of a tie in points, the WHL's first tie-breaker is the number of games won by the teams concerned. Should the Cougars win Saturday, that won't settle anything because the teams will wind up with 2-2 records against each other.

That's when the goals for-and-against factor comes into play. Victoria won the first game 7-4 while the Bruins have claimed 5-2 and 4-3 decisions. Consequently, the Bruins have a 13-12 edge.

However, if the Bruins had scored an open-net goal, that advantage would have been 14-12 and the Cougars would have been confronted with a situation in which a one-goal victory on Saturday wouldn't help their cause.

Now, a one-goal victory Saturday will be enough. That would leave the teams tied in goals, but the WHL's final tie-breaking formula — the season's record between the two — would give it to the Cougars. Victoria has an 11-5 record over the Bruins, including victories in all eight games at Memorial Arena during the regular season.

To get into the tie-breaking possibilities, however, the Bruins must still win one game from Portland.

Most looked at Wednesday's game as one in which Mickey Willgress came back to haunt his former teammates. Willgress scored three goals, including a quick pair to highlight a three-goal Bruin outburst in a 72-second span late in the second period.

In actual fact, however, it may be the misses on the open net that may prove to be the most haunting factor.

The Cougars played well. They held an edge in territorial play but were stung only by that 72-second letdown and Richard Martens' strong netminding. Greg Adams, scoring his first point of the playoffs, Geordie Robertson and George Fritz connected for Victoria's goals but Martens had all the answers on Cougars' other scoring bids.

Kent Reardon, scoring a goal while on a penalty-killing assignment, completed New Westminster's total.

Bob Jansch, who missed the past three games because of a charley-horse, returned to Victoria's lineup but the roster will be reduced by one again for Friday's game in Portland.

Adams and Portland forward Max Kostovich, main eventers in a game-over argument in Victoria on Tuesday, each were suspened from the Friday game.

In addition to the suspensions, the league fined both Portland and Victoria $250.

Elsewhere, Edmonton Oil Kings said goodbye and Calgary Wranglers said hello to playoff positions.

Saskatoon Blades defeated the Oil Kings 5-3 to eliminate Edmonton from the Eastern Division final while Calgary got back into contention in the Central Division by rallying for a 5-4 victory over Billings Bighorns.

(Summaries on page 19).

Bruins Up For Sale Team Criticism Unfair

New Westminster Bruins have been put up for sale for $350,000 by the two owners of the Western Hockey League major junior franchise.

Coach Ernie McLean and general manager Bill Shinske, co-owners for the last eight years, said they are unhappy with the severe criticism which has been levelled at them after a brawl March 22 at Queen's Park Arena.

McLean was suspended for the balance of the season and eight players were suspended from three to five games after two Portland Winter Hawks players were severely beaten. McLean also was fined $1,000 and the team $500.

"There have been 10 major brawls in the league this year and we have been involved in one," McLean said, "yet some members of the media are calling for my banishment from hockey."

McLean issued a public apology after the incident, which saw the New Westminster bench empty while the Portland bench was restrained by coach Ken Hodge.

Shinske was critical of league governors for having what he called "tunnel vision" about the brawl. He said years of hard work have been wasted.

The Bruins have been Memorial Cup finalists the last four years and won the major junior title the last two seasons. This season they finished third in the Western Division of the WHL and currently are involved in an elimination series with Portland and Victoria Cougars.

The owners said they considered the $350,000 figure a fair price because that is what a Portland group recently paid in purchasing the Seattle Breakers franchise, which will remain in Seattle.



bill walker

Race Clinic, New Gate And Names to Ponder

Some notes and like that:

And, as always, what a difference a year makes. Last year at this time the magic name in the horsey set was **Steve Cauthen** and guess who was coming up for the thoroughbred opener at Exhibition Park. **Stevie Wonder**, that's who.

Now Cauthen's star has dimmed, no longer does he have the seat on Affirmed, and he's over in Britain for a season. But he'll do well . . . or should.

To wit, from the B.C. Jockey Club as Monday's opening draws near: First, was a free open house at Ex Park, Sunday, which drew 4,000 fans, had six non-betting races, workouts by some of the top runners of last year and a clinic. The emphasis at the clinic was on handicapping, the key to everything, and was conducted by track announcer **Doug Reid**. Doug was aided by Victoria trainer **Dave Forster**, who developed First Purchase into the 1978 Horse of the Year; **Rev. Desmond Kimmitt** of the B.C. Racing Commission and jockey **Tom Wolski**.

Wolski for Cauthen? Well, not quite, but then it's a year later and, with Stevie out of the country, who knows what Tommy's future holds?

★ ★ ★

Otherwise, a new arrival at the track is a 12-stall starting gate, designed and constructed by **Clay Puett**. Puett, who now lives in Phoenix, Ariz., was credited with inventing the first automatic electric starting gate when he worked in B.C. in the 30s.

The new gate isn't that much different from the old. "Sturdier, stronger and more streamlined," is the word, and it has a new double-lock system which makes it more difficult for a horse to break through before the start.

And some color will also be added. Each horse now will have a different saddle cloth to match the jockey's cap, the colors of which already are designated.

And horses: In brief, the ladies get to go on view first in the traditional opening night United Way Purse with stakes winners Very Knowledgable and Miss Streaker the ones to beat. The three-year olds may be hard put to put down Red Desert, a recent $40,000 claim from Santa Anita, while the handicap division looks strong with the likes of B.C. Derby winner Five Star General, Australasian, Alberta Green, Moonbird and Allie's Tango, a five-time winner from Portland, on the grounds and ready to go.

And they'll soon be off.

★ ★ ★

Otherwise, **Wilf Sadler**, who passed away a few years ago, has been remembered by his old-time soccer club. The Victoria West soccer clubhouse was officially opened last month week and appropriately dedicated as ***"Sadler's Arms"***. Wilf's widow, **Betty**, unveiled the plaque commemorating her husband's name.

★ ★ ★

The sick bay report has Colonist columnist **Gorde Hunter** coming along nicely, and it's nice to see **Jim Tang** back in harness after several weeks on the shelf, and just in time for the ponies. Trust Jim . . . The Shamrocks are still dickering wih Nanaimo for the rights to **Kevin Alexander** and **Bob Cool** but negotiations are stalemated at the moment . . . Just as they are with **Doug Angrove**, Nanaimo's first draft pick . . . The problem is simple. None of them want to play in Nanaimo . . . Meanwhile, the Victoria and District Baseball Association is looking for memorabilia for its archives at Lambrick Park and anything from the past — pictures, writeups, trophies, etc — would be welcome . . . Harness racing driver **Keith Linton** has been the recipent of a double honor . . . Linton was named winner of the Armstrong Daily and the Jack Shultz Memorial awards from the U.S. Harness Writers' Association. The Armstrong award is for the highest win percentage with 500 or more starts, the Schultz award is for the best driving record in North America with 500 or more starts . . . Linton's record, based on the Universal Driver Rating System, was an impressive .423 per cent . . . And *tilt* . . . It wasn't the Racquet Club Kings, as reported, who won "C" division of the recent Oldtimers Hockey Tournament in Tokyo . . . **J.W. Anderson** of the team says the team name is **Victoria Kinks**, who have no association with RCV other than using RCV ice and wants to set the record straight . . . It was probably a language problem.

Seaver, Tanana Both Lose

By Associated Press

A funny thing happened Wednesday to Tom Seaver and Frank Tanana, two of baseball's best pitchers. But neither of them were laughing.

Seaver got through the first inning all right, but was kayoed with two out in the second as San Francisco Giants clubbed the Reds 11-5 in the traditional National League baseball opener in Cincinnati.

Tanana fared a little better but still came away a loser. He served up home runs to Larry Cox, Willie Horton and a tie-breaking, two-run shot to Leon Roberts in the sixth inning as Seattle Mariners stunned the highly-regarded California Angels 5-4 in the American League inaugural.

Today's NL schedule has two day games on tap — New York Mets playing the Cubs in Chicago and San Diego Padres visiting the Dodgers in Los Angeles.

In the AL, Toronto Blue Jays play a night game against the Royals in Kansas City, while Milwaukee Brewers meet the World Series-champion Yankees in New York and Boston Red Sox entertain Cleveland Indians in day games.

The rest of the openers, including Texas-Detroit, are set for Friday.

Seaver was charged with seven runs, four of them earned, in 1 2-3 innings. Mike Ivie singled and homered in San Francisco's eight-run second inning, while Terry Whitfield collected four hits. Vida Blue went the route for the Giants, scattering nine hits.

Seaver, who began the season with a 219-117 lifetime record and a 2.51 earned-run average, said he felt good. But in getting the ball over the plate, he made it too easy to hit.

"That's something I'll have to work on the next couple of days," he said.

Tanana, who yielded nine hits and five runs — one of them unearned because of his throwing error — in 5 2-3 innings, said all three Seattle homers came on fastballs.

"You have to make them hit the ball on the ground here," he said. "I jammed Roberts. He probably hit it off the trademark, but it got over that 316-foot fence. You have to pitch the way the park is structured and I didn't do that tonight. I thought I threw well, and that's encouraging to me."

Roberts preferred to talk about the relief pitching of John Montague, who allowed two hits and one run over the final 6 2-3 innings.

"That's the Monty of old," said Roberts. "Two or three pitchers with the right performances at the right time can carry a team. The club feels confident as a team.

"We are tired of being counted out. Every guy to a man is thinking to himself he's tired of getting pushed around."

The umpiring crew in Cincinnati included Paul Pryor, the only veteran major league umpire who has signed for 1979. He worked with three amateurs, while 25 other big-league umpires picketed outside Riverfront Stadium — protesting salaries and working conditions.

The game in Seattle was officiated by rookie Ted Hendry, the only AL umpire under contract for 1979, and three amateurs.

Hawks Get Bonus From Late Changes

By The Canadian Press

For the National Hockey League's 12 playoff contenders, the last week of the schedule is a kind of spring training — except that nobody gets to bask in the sun.

Apart from a bit of jostling in the pecking order to choose partners for the first round of post-season play, the coaches' prime objectives are to shore up weaknesses, give their second-stringers a bit of ice time and gear everyone up for the coming battle for survival.

So Chicago coach Bob Pulford was well satisfied Wednesday night when a couple of relative newcomers, rookie Tim Higgins and much-travelled Mike Walton, scored two goals apiece in a 7-1 romp against Minnesota North Stars and Tom Lysiak, the key man in an eight-player deal with Atlanta Flames, came up with five assists.

Both the Flames and Black Hawks went into traumatic four-game losing streaks after last month's trade, in which Chicago gave up three front-line players, defenceman Phil Russell, centre Ivan Boldirev and left-winger Darcy Rota, in exchange for Lysiak and four youngsters, defencemen Greg Fox, Pat Ribble and Miles Zaharko and left-winger Harold Phillipoff.

Now both clubs are doing nicely. The Flames, with Boldirev contributing a goal and an assist, tied New York Rangers 3-3 at Madison Square Garden Wednesday, giving them a 4-2-1 record in their last seven games. Chicago is 4-1-2 over the same stretch.

In other games Wednesday night, Montreal Canadiens downed Detroit Red Wings 4-1 and Boston Bruins and Toronto Mapl Leafs played to a 3-3 tie.

Walton, picked up by Chicago after being cut loose by St. Louis and Boston earlier this season, scored two power-play goals for the Hawks and Higgins, used sparingly since he was brought up from the minors in December, ran his total to four in three games as they avenged a 4-3 loss to Minnesota 24 hours earlier.

At Montreal, centre Jacques Lemaire had his second three-goal game since recovering from a shoulder separation that kept him out of the Canadiens' lineup for 30 games.

(Summaries on page 20)

Eskimos Sign Seven

EDMONTON (CP) — Edmonton Eskimos have announced the signing of three import and four Canadian players, including three of their 1979 Canadian college draft selections.

Defensive tackle Bob Colak of the University of Windsor, defensive back Gary Simpson of Carleton and tight end Paul Shugart of Queen's, selected by Edmonton in the draft, all agreed to terms.

The other Canadian is Jim Hole, an offensive guard from the University of Alberta who was one of the Eskimos protected players in 1978.

The three imports signed are wide receivers Donny Bobo from Arkansas and Johnnie Jackson from Angelo State and running back Payton Bailey of Wichita State.

Stove, Durr in Final Of Rich Doubles Event

OSAKA, Japan (AP) — Betty Stove of the Netherlands and Francoise Durr of France beat the Australian pair of Kerry Reid and Wendy Turnbull, 7-6, 6-3 today in the semi-finals of a $150,000 women's doubles tennis tournament.

Sue Barker of Britain and Ann Kiyomura of the United States defeated Americans Carrie Meyer and Pam Teegarden, 6-0, 6-3. They will meet Sharon Walsh of the United States and Leslie Hunt of Australia in a semi-final match in Tokyo on Saturday.

Bullets Grab Top NBA Spot

By The Canadian Press

As befitting a champion, Washington Bullets have clinched the best season record in the National Basketball Association.

The Bullets, last season's league champions and this season's Atlantic Division titleholders, raised their record to an imposing 54-25, routing the defenceless Boston Celtics 145-119 Wednesday night. With only three games remaining in the regular season, no team can match the Bullets' mark.

"I don't think they wanted to back in," coach Dick Motta said of the Bullets' clinching, a feat worth $50,000 to the team. "They wanted to do it themselves."

Meanwhile, San Antonio Spurs clinched a tie for the Central Division title, beating New Jersey Nets 110-103, and Kansas City Kings clinched a playoff berth, outlasting Los Angeles Lakers 115-111 in overtime.

Washington 145 Boston 119
Indiana 102 Cleveland 95
Philadelphia 121 Houston 120
Kansas City 115 Los Angeles 111
Atlanta 118 Milwaukee 109
Phoenix 106 Portland 95
San Antonio 110 New Jersey 103
Seattle 115 San Diego 107

Cauthen Discounts Pressure in U.K. Racing

LONDON (AP) — American jockey Steve Cauthen said Wednesday he is considering spending a large portion of his future career in Britain.

Cauthen, 18, arrived in England this week to ride this summer for millionaire thoroughbred owner Robert Sangster.

"I don't consider this trip a one-year thing," he told reporters at a well-attended news conference. "I hope to be back next year. If things go right, it could be that I ride here regularly for the rest of my career." Cauthen's willingness to spend part of his year in Britain was welcomed by trainer Barry Hills, who said: "It would be a bit of a waste for Steve to ride here for just one season."

Cauthen, from Walton, Ky., who skyrocketed to fame in 1977 when he became the first jockey whose mounts earned more than $6 million in a single year, has been guaranteed by Sangster earnings of $200,000 for riding in England, and if he does well he could triple or quadruple that figure.

Cauthen, who has ridden nearly 1,000 winners in the United States, insisted he is not worried by the pressure of being expected to do well in Britain, where he could have up to 600 rides this season.

"I am not going to put pressure on myself," he said. "That would be pointless. Other people create pressure, but I don't worry about it. I just do my best and satisfy myself."

English courses are far less smooth than American tracks, but Cauthen does not forsee any problems.

"I've ridden since I was two," he said, "I've ridden in pastures and fields and, at worst, the English tracks will be unusual. "I am sure there will be no problem adapting once I have had a few rides."

Baseball Linescores

NATIONAL LEAGUE

San Francisco 081 101 000—11 11 5
Cincinnati 001 310 000— 5 9 0

Blue (1-0) and Hill; Seaver (0-1), Moskau (2), Capilla (5), Tomlin (6), Pastore (7) and Bench. **HR:** SF—Ivie (1).

AMERICAN LEAGUE

California 003 000 010— 4 6 1
Seattle 020 102 00x— 5 10 0

Tanana (0-1), Clear (6) and Downing; Abbot, Montague (1-0) (3) and Cox. **HRs:** Cal — Miller (1); Sea — Cox (1), Horton (1), Roberts (1).

W.H.L. PLAYOFFS
COUGARS
vs
NEW WEST
SAT., APRIL 7th
★ 8:30 P.M. ★
ALL SEATS RESERVED
4.50 Adults 3.50 Youth and O.A.P.
1.50 CHILDREN
TICKETS ON SALE 10 A.M. - 5 P.M. DAILY EXCEPT SUNDAY AT ARENA BOX OFFICE AND HILLSIDE MALL.
NOTICE
SEASON TICKET HOLDERS HAVE UNTIL 5 P.M. FRIDAY DEADLINE TO PICK UP THEIR REGULAR SEAT ALLOCATIONS
4-5



max low

National Rugby Team Has That Island Flavor

Once again Victoria's rugby strength — not only on the field but in the world of officialdom as well — has been clearly demonstrated with the naming of Peter Clarke as Canada's national team manager.

This gives the Island a sweep of the top two posts (UVic's Bruce Howe earlier was named coach) as Canada prepares for its test match with the United States and for a three-week tour of Britain and France in September.

Canadian rugby players desperately want to re-establish their supremacy over the Americans who shocked them with a 12-7 win in last year's second annual test match in Baltimore. Canada won the first encounter in Vancouver.

This year the test will be played at Varsity Stadium in Toronto on June 9 and will be televised live.

Howe will do the coaching while Clarke is arranging all the details on the tour which begins Sept.7. First game is at Bath against Sommerset County. Then it's off to Cambourne for a game against Cornwall, to Wales for a meeting with Cardiff and to Leicester for a match with the glamor team the Barbarians.

In France, Canada will play a regional XV at Lille and will finish the tour with a match against France B at Clamart near Paris.

It's a hectic tour with a lot of travelling and some tough games for the tour party of 25 players but certainly Peter Clarke is no newcomer to rugby organizing.

As a player Peter captained Oak Bay Wanderers, Cowichan, the Island's Crimson Tide Reps and B.C.

And as an official he has been president of the Vancouver Island Rugby Union, the B.C. Rugby Union and (for four years) the Canadian Rugby Union.

Word is that Hans de Goede, Victoria's big second-row forward who is playing for Cardiff, will be back over here when the season ends in Wales and hopes to make the Canadian side for both the match with the U.S. and the tour to Britain and France. To be eligible, though, Hans would need to get back in time to play at least one game on Canadian soil before the test with the Americans.

Anyway, Hans is one of 47 Canadians on a long list from which 35 will be named to take part in a trial match being billed as Canada versus The Rest at UVic's Centennial Stadium on Saturday, May 26. Other Island players on that list are Gary Johnston, Mick Eckardt, Ray Rogers, Chuck Shergold and K.C. Walt, all Hans' James Bay clubmates; Pat Simmons, Gudmund Gudmunseth and Dwaine Van Eeuwan of Cowichan, Gary Grant of UVic and Jim Wenman of Oak Bay.

Once again Vancouver Island players will probably gain good representation on our national team. But it's good for the Island too, particularly in this season when James Bay and the Tide are not quite the powerhouses they usually are over on the Mainland, to have the kind of representation at the top that Howe and Clarke are giving us.



"You're better off here working than lying around the house feeling sorry for yourself."

IOC Favors Two Chinas

MONTEVIDEO, Uruguay (AP) — Sports officials from Peking are showing little sign of accepting the idea of two Chinas or softening their line on Taiwan in the Olympic Games.

"This question can only be solved on the basis that there is only one China," said Song Zhong, secretary-general of the Olympic Committee of the People's Republic of China.

If the Chinese continue to take that line, they are unlikely to win recognition — and the right to compete in the Olympics — from the International Olympic Committee, which opened a three-day session here today.

Canvassing of IOC members showed that Taiwan, which has been recognized for 25 years under the name of the Republic of China, is likely to keep its place in the Olympics.

The IOC is expected to deal with the Chinese puzzle Friday. Lance Cross, IOC member from New Zealand, will present a report of visits to both China and Taiwan.

The report proposes the IOC recognize the two territories as the Olympic Committee of China (Peking) and the Olympic Committee of China (Taipei).

Henry Hsu, IOC member from Taiwan, said he would agree to that proposal. But Song said: "It is impossible."

DENTURE PAIN?
Anbesol relieves denture pain fast. Cools, soothes and helps prevent infection.

TOOLS 'n SPACE
The Hobby Woodworking Centre
BUILD YOUR PATIO CHAIRS
338 Catherine St. 383-9600
At Esq. Rd. behind E & N Rail

YACHTING
Before You Renew Your Yacht Insurance
Check with Irv Cormack
You may be paying too much!
P. R. BROWN & SONS LTD.
762 FORT ST. 385-3435



Spartans Grab Playoff Berth

Claremont Spartans, with a little help from Mt. Douglas Mountainmen, managed to clinch the final playoff berth in the Howard Russell Division of the Greater Victoria High School Rugby League on Wednesday.

Spartans eked out a 4-0 victory over Spectrum Community School to make the playoffs for the 16th straight season.

The win gave Claremont a three-point lead over Parkland Panthers, who were held to a 6-6 deadlock by Mountainmen.

In the only other match, St. Michael's University School extended its unbeaten string to 11 games with a 13-6 win over Victoria Titans.

All teams have one match remaining before the semi-finals which will pit St. Michael's against Claremont and Oak Bay Barbarians against Titans.

Spartans collected the win on a try by Alan Vinter.

Roy Patterson's second penalty goal gave Mountainmen the tie while Greg Smith scored a try and Stefan Rehm kicked the conversion for Panthers.

Duncan Lee and Don Sennerty each scored a try for St. Michael's while Ross McLean booted a penalty goal and a conversion. Mark Wyatt kicked two penalty goals for Titans.

In Hodgkins Division play, Esquimalt trounced Lambrick Park 30-0 and Belmont defeated St. Michael's "B", 14-13.

Easter Trap Shoot

Victoria Fish and Game Club will hold an Easter trap shoot Sunday from 10 a.m. until dark at its Malahat grounds.

Everyone is invited. Hams, bacon and steaks will be prizes.

Water Polo Clinic

Stan Anderson, water polo coach of the University of Victoria, will conduct a clinic under the sponsorship of the Junior Olympics program at the University, Sunday. Members of the varsity team, all of whom are Level 1 coaches, will assist Anderson.

Vikes Topple Ivy's

University of Victoria Vikings tripped Victoria Strathcona Ivy's 114-96 in an exhibition game Wednesday night at Central Junior High School.

Chris Hebb led Vikings with 22 points while Robbie Parris and Gerald Kazanowski added 18 each.

Former Viking players Lorne Dakin and Brian Sutherland-Brown led Ivy's with 25 and 22 points, respectively, while Barry Burch chipped in 13.

The game served as a warm-up for Vancouver Island champion Ivy's, who will be competing in the three-day British Columbia senior "B" men's championship tournament along with Victoria Athletics and Courtenay starting Friday in Kelowna.

Ferguson Won't Stop Hull In Wish to Rejoin Hawks

TORONTO (CP) — Bobby Hull, who starred for 15 seasons in the National Hockey League with Chicago Black Hawks before jumping to Winnipeg Jets of the World Hockey Association, may resume his playing career with the Hawks next season.

John Ferguson, the Jets' vice-president and general manager, confirmed in an interview the Jets will be in contact with the Hawks "in the not-too-distant future" about the possibility of Hull returning to the Windy City.

"We expect to be talking with (Hawks president William) Wirtz and the Black Hawks in the near future about facilitating Bobby's wish to go back to Chicago," Ferguson said. "Bobby has stated publicly that that's where he would like to play and if we can make some sort of deal that is beneficial to both clubs, that's where he will be."

Hull, 40, retired from the Jets last Novemeber and is currently residing on his farm near Winnipeg. Although he has stated he might be finished as a player, he has also expressed a yearning to suit up again with the Black Hawks.

JUNIOR SUMMARIES

	GP	W	L	F	A	Pts
WESTERN DIVISION						
Portland	5	4	1	30	15	8
New West.	5	2	3	18	29	4
Victoria	6	2	4	22	26	4
CENTRAL DIVISION						
Lethbridge	5	3	2	23	25	6
Billings	6	3	3	32	26	6
Calgary	5	2	3	19	22	4
EASTERN DIVISION						
Brandon	5	4	1	25	13	8
Saskatoon	5	3	2	21	21	6
Edmonton	8	2	6	25	37	4

NEXT GAMES: Tonight — New Westminster at Portland, Calgary at Lethbridge.

VICTORIA 3, NEW WEST. 4

First Period

1. New Westminster, Willgress (Hall, Clavette) 3:22
2. Victoria, Adams 1 (Shields) 6:54

Penalties — Fistric NW 4:41, Clavette NW 19:40.

Second Period

3. Victoria, G. Robertson 5 (Lupul, Irving) 1:20
4. New Westminster, Willgress (Slawson) 15:13
5. New Westminster, Willgress (Clavette) 15:49
6. New Westminster, Reardon (Amann, Hobbins) 16:25

Penalties—Fistric NW 3:38, Dawes V 7:15, Adams V, Meadmore NW majors, misconducts 15:13, Clavette NW 15:49, Lang V, Fistric NW 20:00.

Third Period

7. Victoria, Fritz 4 (Robinson, Smith) 4:30

Penalties— none.

Shots on goal by

Victoria	12	10	13	— 35
New Westminster	12	4	11	— 27

Goal—Victoria, Amiss; New Westminster, Martens.

Attendance— 2,098

EDMONTON (3) — Franco Disciligio, Steve Blue, Ryan Switzer. SASKATOON (5) — Brent Ashton, Marc Chartier, Bill MacNaught, Blake Stephen, Terry Paskaruk. Attendance— 3,179.

CALGARY (5) — Kelly Kisio 2, Sid Giroux, Dave Morrison, Bill McLean. BILLINGS (4) — Don Nachbaur, Pat Rabbitt, Gord Stafford, Jeff Zilkie. Attendance: 2,345.

Field Hockey Registration On Saturday

Because the first registration session attracted fewer applications than expected, officials of the Vancouver Island Men's Field Hockey League will try again on Saturday to obtain players for a junior league that is scheduled to operate from April until July.

Players of seven to 16 years wishing to receive field hockey instruction and compete in league play can register Saturday, at 9:30 a.m., at the following locations:

Oak Bay Oval; Cedar Hill, Lansdowne and Stelly's secondary schools and Langford, Rockheights and Fairburn elementary schools.

Additional information is available by calling 478-9251 or 598-6029.

HOCKEY TRAIL

American League

Rochester 3 Maine 3
New Haven 9 Philadelphia 3
Nova Scotia 6 Springfield 2

Central League

Salt Lake 6 Oklahoma City 5
Kansas City 5 Tulsa 4

Quebec Major Junior

Verdun 9 Cornwall 3 (Verdun wins eight-point quarter-final 8-6)

Centennial Cup

Fort Saskatchewan 9 Richmond 8 (Fort Saskatchewan leads best-of-seven quarter-final 2-1)

PLAYERS PREFER
ARDMORE GOLF COURSE
930 ARDMORE DRIVE
656-4621
4-13

CALL THE PROFESSIONALS
FOR QUALITY POOL REPAIR AND MAINTENANCE
LEAF SKIM
PAINTING
VACUUM
CLEAN SKIMMER BASKET
TEST WATER
BACK WASH FILTER
CLEAN DECKS
Adanac
Pool Supplies
3347 OAK ST. 388-7921

Get it On!
The latest thriller to sweep N. America
THE POWER ROLLER SKATE!



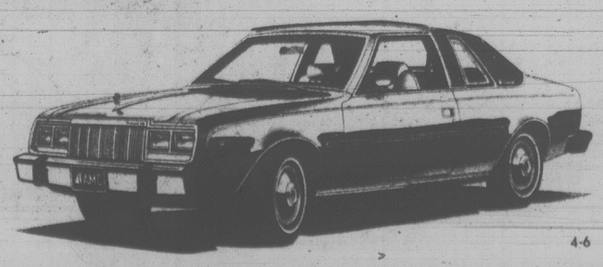
For Outdoor Use — in the Park — on the Road or at the Roller Rink!
- As healthy as jogging and cycling.
- As thrilling as surfing, safer than skateboarding.

Urethane wheels for speed and traction, toe stops, rubber mounted trucks, ball bearings. Join the latest sensation sweeping North America.

Jogger Style (low-cut) 69.99
Boot Type (hi-cut) 63.99
Strap on Model (over shoes) 17.99
Precision Wheels Available (set of 8) 44.99

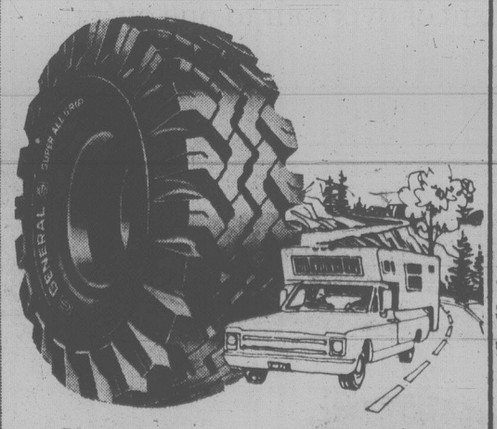
FUN FOR THE WHOLE FAMILY
2077 CADBORO BAY RD.
OAK BAY SPORTING GOODS
592-9021
Hours 9-5:30
Easy Parking
4-6

'79 AMC Concord DL
12 luxury features as standard equipment. At a price a lot lower than Chevy Malibu Classic!
AMC Concord DL
$6295
The success story built on value
Including all the standard equipment plus automatic transmission, power steering, power disc brakes. Concord "DL" covered by the AMC BUYER PROTECTION PLAN.



4-6
Reg Midgley
736 CLOVERDALE
385-8756
DL00347A

GENERAL TIRE
TRUCK TIRE BONANZA



General
SUPER ALL-GRIP
COMMERCIAL
- Tough Nylon Cord Construction
- Long Mileage Duragen* Tread Rubber
- Deep Self Cleaning Cleats

$52.30 SIZE 670-15 6 PLY
ALSO AVAILABLE IN A "JUMBO SUPER ALL-GRIP COMMERCIAL" DESIGN



For Campers, Pick-Ups, Vans, and Delivery Trucks
General
POWER-JET
Commercial
- Tough Nylon Cord Construction
- Long Mileage Duragen* Tread Rubber.
- Wide 5-Rib Tread For Traction
- Contoured Shoulders For Steering Ease

$46.62 SIZE 670-15 6 PLY
ALSO AVAILABLE IN A "JUMBO POWER-JET COMMERCIAL" DESIGN

GENERAL TIRE
D & D TIRE
1620 Blanshard
Phone 382-7283

NATIONAL LEAGUE SUMMARIES

	G	W	L	T	F	A	P
Norris Division							
Montreal	78	51	16	11	327	200	113
Pittsburgh	78	35	30	13	275	271	83
Los Angeles	78	33	34	11	281	281	77
Washington	78	23	40	15	265	326	61
Detroit	78	22	40	16	248	291	60
Adams Division							
Boston	78	42	22	14	307	258	98
Buffalo	77	35	27	15	264	249	85
Toronto	78	33	32	13	258	244	79
Minnesota	78	28	39	11	254	280	67
Patrick Division							
NY Islanders	77	48	15	14	341	209	110
Philadelphia	77	39	23	15	274	234	93
NY Rangers	78	40	27	11	312	278	91
Atlanta	78	40	30	8	316	274	88
Smythe Division							
Chicago	78	28	35	15	240	271	71
Vancouver	79	25	42	12	215	289	62
St. Louis	78	17	49	12	243	344	46
Colorado	78	15	53	10	201	322	40

NEXT GAMES: Tonight — N.Y. Islanders at Philadelphia, Colorado at Los Angeles, Buffalo at Boston.

ATLANTA 3, NY RANGERS 3
First Period
1. Atlanta, Plett 23 (Kea, B. Murdoch) 18:03
Penalties—B. Murdoch Atl 1:44, Plett Atl minor major, Dave Maloney NYR major 5:45, Fotiu NYR 9:22, Russell Atl 20:00.
Second Period
2. NY Rangers, DeBlois 11 (Duguay, Marois) 2:04
3. NY Rangers, McEwen 20 (Marois, Esposito) 8:33
4. Atlanta, Boldirev 35 (Houston, Pronovost) 12:18
Penalties—Greschner NYR 5:22, Hickey NYR 11:04, Marsh Atl 14:37, DeBlois NYR 15:56, Dave Maloney NYR 18:39.
Third Period
5. NY Rangers, Hickey 34 (Duguay) 2:48
6. Atlanta, Houston 19 (Chouinard, Boldirev) 8:23
Penalties—Houston Atl 1:20, Plante NYR 7:04, McEwen NYR 10:53.
Shots on goal by

Atlanta	3	13	4	—20
NY Rangers	11	12	16	—39

Goal—Bouchard, Atlanta; Davidson, NY Rangers.
Attendance—17,414.

BOSTON 3, TORONTO 3
First Period
1. Toronto, Maloney 16 (McKechnie, Quenneville) 17:47
Penalties—Saganiuk Tor 4:46, Smith Bos 14:39
Second Period
2. Boston, Redmond 7 (Park, Foster) 2:45
3. Boston, Cashman 27 (Marcotte, Foster) 7:57
Penalties — McKechnie Tor 2:40, Wensink Bos 17:12.
Third Period
4. Toronto, Butler 8 (Boutette, Jones) 5:03
5. Toronto, Anderson 13 (Sittler, McDonald 12:43
6. Boston, Secord 14 (Ratelle, Wensink) 17:47
Penalties — Wensink Bos 13:18, Toronto bench served by Williams 18:32.
Shots on goal

Boston	7	6	5	—18
Toronto	6	9	10	—25

Goal — Cheevers, Boston; Harrison, Toronto.
Attendance — 16,485.

DETROIT 1, MONTREAL 4
First Period
1. Detroit, Nedomansky 38 (Labraaten, Hamel) 2:05
2. Montreal, Lemaire 22 (Robinson) 12:59
Penalties — St. Laurent Det, Shutt Mtl 2:55, Nedomansky Det 14:15, Lapointe Mtl 17:52.
Second Period
3. Montreal, Lemaire 23 (Shutt, Lafleur) 14:26
4. Montreal, Shutt 36 (Lafleur, Lemaire) 14:35
5. Montreal, Lemaire 24 (Lapointe, Lafleur) 16:59
Penalties — Polonich Det, St. Laurent Det minor, major, Huber Det game misconduct, Tremblay Mtl minor, major 9:29, Lafleur Mtl double minor 10:03, McCourt Det 15:46.
Third Period
No scoring.
Penalties — Bolduc Det 0:25, Lemaire Mtl 7:23, Lupien Mtl 11:15.
Shots on goal

Detroit	9	7	5	—21
Montreal	13	9	15	—37

Goal — Rutherford, Detroit; Dryden, Montreal.
Attendance — 16,789.

MINNESOTA 1, CHICAGO 7
First Period
1. Chicago, Higgins 6 (Bulley, Lysiak) 11:01
2. Chicago, Bulley 25 (Lysiak, Murray) 19:24
Penalties—Phillipoff Chi 2:28, Butters Min 6:18, Phillipoff Chi 7:51.
Second Period
3. Chicago, Higgins 7 (Lysiak, Fox) 3:01
4. Chicago, Walton 16 (Higgins, Lysiak) 13:45
5. Minnesota, Manery 16 (Butters) 17:53
Penalties—Kerr Chi 4:55, Butters Min 12:09, Kerr Chi, Younghans Min majors 17:13, G. Smith Min 19:04.
Third Period
6. Chicago, Walton 17 4:57
7. Chicago, Kerr 16 (Bordeleau) 7:20
8. Chicago, O'Connell 4 (Lysiak, Bulley) 10:05
Penalties—Maxwell Min 4:52, Logan Chi 5:47, Butters Min 9:40, Bordeleau Chi 12:14, Mulvey Chi 18:13.
Shots on goal

Minnesota	6	11	15	—32
Chicago	11	12	9	—32

Goal—Meloche, Minnesota; Esposito, Chicago.
Attendance—7,920.

WHA SUMMARIES

	G	W	L	T	F	A	P
Edmonton	73	43	28	2	299	239	88
Quebec	75	40	30	5	276	249	85
N. England	73	34	30	9	279	262	77
Winnipeg	74	35	33	6	284	282	76
Birm'gham	74	30	38	6	264	286	66
Cinc'ati	75	30	39	6	256	272	66
x-Ind'apolis	25	5	18	2	78	130	12

x-disbanded.

NEW ENGLAND (4) — Dave Keon (22nd), Larry Pleau (5th), John McKenzie (16th), Mark Howe (40th); WINNIPEG (2) — Willy Lindstrom (24th, 25th). Attendance: 9,068.

EDMONTON (2) — Bill Flett (25th), John Hughes (5th); QUEBEC (4) — Marc Tardif (39th, 40th), Curt Brackenbury (13th), Bob Fitchner (9th). Attendance: 10,222.

Erhardt To Coach Patriots

BOSTON (AP) — New England Patriots apparently have decided to pick from within their ranks for a general manager and head coach to replace Chuck Fairbanks who has been released to take the coaching job at the University of Colorado.

President Billy Sullivan of the Patriots said Wednesday that Francis (Bucko) Kilroy will be general manager and Ron Erhardt will be his new head coach.

Oilers Financed by Molsons

EDMONTON (CP) — Edmonton Oilers, one of four World Hockey Association teams which will play in the National Hockey League next season, have signed a five-year, $3-million advertising and promotion contract with Molson Breweries of Canada Ltd.

The contract calls for Molson's, which owns the NHL Montreal Canadiens, to give the Oilers $2-million in cash and $75,000 annually for the next five years. The club will receive the first $1 million on May 1 and the second a month later.

Don Henderson, Molson Alberta region manager, said the company also is trying to negotiate a similar deal with Winnipeg Jets, who will join the Oilers, Quebec Nordiques and New England Whalers in the expanded NHL next season.

Oiler owner Peter Pocklington said the $2-million cash payment will defray about 25 per cent of the club's cost of entering the NHL. The Oilers must pay about $6 million to join the league, as well as its share of league indemnification costs to bury the WHA. The WHA clubs have a $4.5 million down payment due May 1.

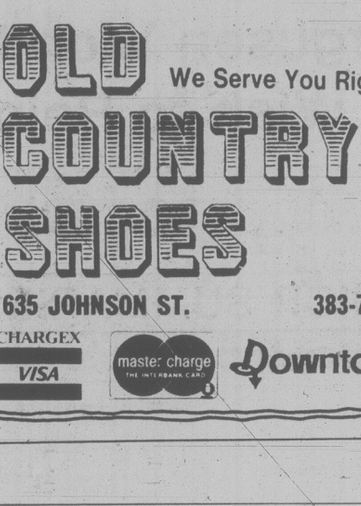
The move by Molson came after adverse public reaction when it was learned the Molson-owned Canadiens had voted against a merger with the WHA at initial meetings in New York in February. Generally effective boycotts of Molson products were organized in Winnipeg and Edmonton.

ok TIRE STORES
RADIAL RETREADS
155x12 155x13 165x13 31.95 ok
ER78x14 FR78x14 34.95 ok
GR78x14 GR78x15 35.95 ok
JR78x15 41.95 ok
LR78x15 45.00 ok
3030 NANAIMO ST.
Turn off Finlayson at Trader Vic's
386-3156

Special Lite time.
Specially good with almost any meal. Less than 99 calories per bottle makes Special Lite less filling. Refreshing, real Canadian beer taste makes it really food for thought. Next time . . . try the Special.



Tuck your Jeans into real
FRYE
BENCHCRAFTED SINCE 1863.
BOOTS
Frye® boots are for today's lifestyle. They're business-like on the job, casual in the country. They're Your kind of boots.
MEN'S AND WOMEN'S STYLES IN STOCK NOW
OLD COUNTRY SHOES
We Serve You Right
635 JOHNSON ST. 383-7012
CHARGEX VISA master charge Downtown



IT'S HARD TO KEEP UP WITH A CAR THAT GOES SO FAST.

It's a fact two RX-7s finished first and second in their class, ahead of 11 Porsche 911s and 2 Datsun Zs in the Daytona 24-hour endurance race.

It's also a fact that the RX-7 was named the year's most significant new imported car in the 1979 Car and Driver's Dealers' Choice Poll by a margin of over four to one over the next contender.

It's also a fact what Car and Driver said about the RX-7, "...it blows off well-seasoned leaders Datsun 280-Z and Porsche 924 in particular–in price and precious seconds." (May, 1978.)

There's also another fact. Because there are so many people that want to get behind the steering wheel of an RX-7, our deliveries have been a little behind.

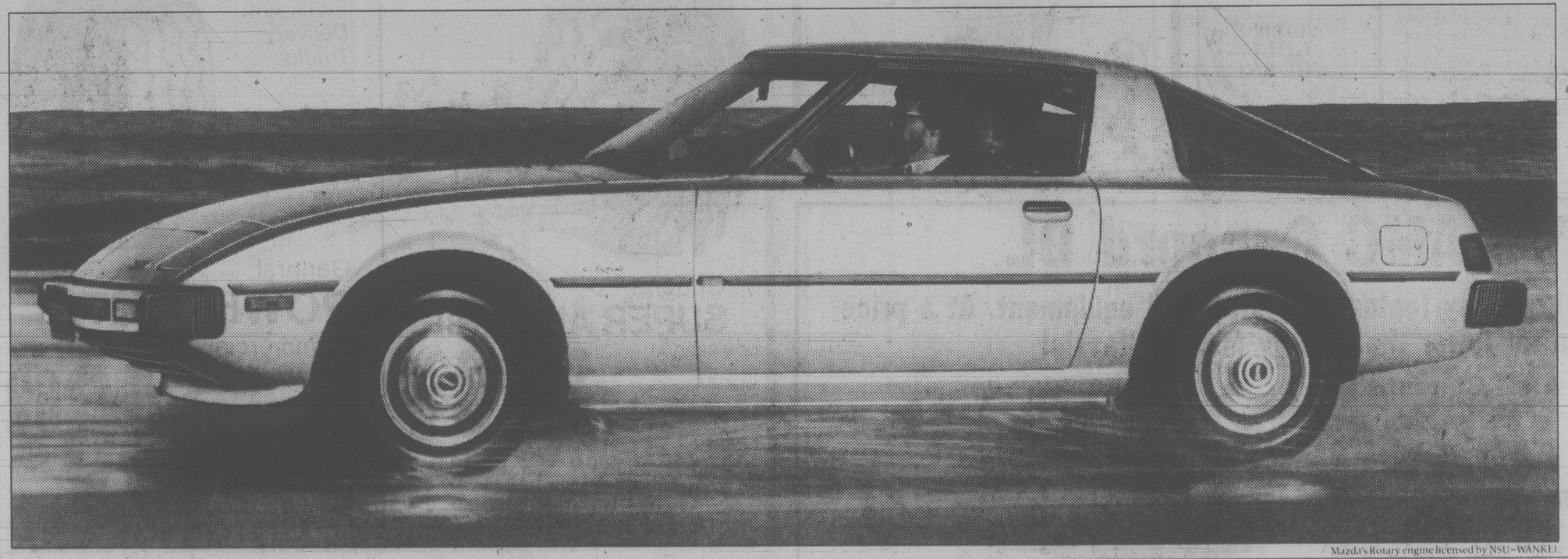
Like a couple of months. Sometimes longer.

Well, we're not completely out of the woods. It seems the more RX-7s we get, the more people there are to snap them up.

However, our spring shipment has just arrived. That means our supply is OK now, but there's no guarantee it will be tomorrow.

So we suggest you visit your nearest Mazda dealer and place your order now. But move quickly, because as you know, RX-7s go fast.

mazda



Mazda's Rotary engine licensed by NSU–WANKEL

PACIFIC MAZDA
810 Johnson Street 385-1451
Dealer licence number D 02073A

YOUTH SOCCER

District Cup finals for the Lower Island Youth Soccer Association will be held this weekend at Lambrick Park.

All games will be regulation time only and in the event of a tie the game trophy will be shared, the away team in receipt for the first six months.

The schedule:

SATURDAY
10 A.M.
Field numbers listed after teams.
7A: Cowichan Valley Rovers vs. Gordon Head Lum's Greenhouses (3); 7B: Bays United Dragons vs J. de F. Coreland Development (4); 7C: Peninsula Hornets vs. Lansdowne Eve. Opt. Mavericks (1).
11 A.M.
8 Semi-final: Cordova Bay Bears vs. Gorge Royals (1); 6A: Prospect Lake Strikers vs. Lakehill Peter Pollen (2); 6B: Bays U. Commercial Travelers vs. Gorge Canadians (4); 5C: Duncan Uncle Albert's vs. B.U. Ocean Construction (3).
NOON
8 Semi-final: Peninsula Eagles vs. B.U. Greens (1); 5B: Cowichan Woodland Auto Body vs. J. de F. Belmont Collision (4); 4A: J. de F., Van Isle Moulding vs. Gorge F.C. (2); 6C: Prospect Lake Toros vs. Gordon Head Machinists (3).
1 P.M.
9 Semi-final: Cordova Bay Ravens vs. J. de F. Dairy Queen (1).
1:30 P.M.
5A: B.U. Travelworld vs. Lans. Evening Optimists Tigers (3); 4B: Cordova Bay Bruins vs. Gorge Canadians (2); 4C: Gordon Head Cosmos vs. Duncan Darts (4).
2 P.M.
9 Semi-final: Juan de Fuca vs. Lakehill (???); Langford Building Supplies vs. Somersby Woodworkers (1).

SUNDAY
10 A.M.
2B/C: Gordon Head Cosmos vs. Peninsula Falcons (3); 3C: B.U. Vickery Construction vs. Lans. Evening Optimists Da Vinci (4); 1B/C: Gorge Buccaneers vs. Lans. Evening Optimists Royals (2).
FINAL
11 A.M.
10: Gorge F.C. vs. Cordova Bay Flyers (1).
11:45 A.M.
2A: Duncan Mr. Mike's vs. Lans. Evening Optimists Cobras (2); 3A: J. de F. Columbia Ready-Mix vs. Gordon Head Eagles (3); 3B: Cordova Bay Hawks vs. Peninsula Flyers (4).
FINAL
1 P.M.
1A: Gorge F.C. vs. Cowichan Chittim Motors (2).

Exhibition Baseball

Baltimore 6 St. Louis 4
Minnesota 5 Philadelphia 4
Chicago (A) 10 Pittsburgh 7
Atlanta 5 Georgia Tech 0

United Wins Cup Berth

LONDON (AP) — Manchester United defeated Liverpool 1-0 at Goodison Park Wednesday night in a thrilling English (FA) Cup semi-final replay.

Striker Jimmy Greenhoff, who had scored in every round bar the quarter-final, headed in the only goal of the game with 10 minutes remaining.

The two teams had drawn 2-2 at Maine Road on Saturday. Manchester United now plays Arsenal at Wembley Stadium on Saturday, May 12.

The winners created most of the chances in an exciting first half and Liverpool goalkeeper Ray Clemence produced a series of superb saves to thwart Lou Macari, Joe Jordan and Steve Coppell in quick succession. Jordan also hit the crossbar with a fine header.

Liverpool, despite being under pressure, also produced attacking moves of quality and Manchester United goalkeeper Gary Bailey made a good save on Graeme Souness, but could do nothing about a Ray Kennedy-header that thumped against the crossbar and bounced clear.

Liverpool had the better of the second half, but David Johnson squandered two fine chances and Kennedy blazed wide.

They were made to pay for those mistakes 10 minutes from time when Mickey Thomas crossed low and Greenhoff headed past Clemence.

Liverpool battled grimly for the last 10 minutes, but United held on to earn the right to play at Wembley for third time in four years.

Lou Macari and Joe Jordan of United and Emlyn Hughes of Liverpool were booked. The match was watched by a crowd of 53,069 that paid a ground record of about $350,000.

While the defeat robbed Liverpool of the chance at a league and Cup double, the Merseysiders still are favorites to win the league title.

Closest challengers West Bromwich Albion moved into second place Wednesday with a comprehensive 4-0 win over flu-hit Manchester City at the Hawthorns.

John Trewick opened the scoring after eight minutes and Cyrille Regis forced Paul Power into conceding an own goal seven minutes before the interval. David Mills added a third goal after the half and 17-year-old Kevin Summerfield added a fourth in his first senior match.

Champions Nottingham Forest also kept in the title hunt by defeating Aston Villa 4-0 at the city ground. Tony Woodcock earned Nottingham a half-time lead when his shot was deflected into the net by defender Allan Evans, and added a second goal six minutes after the interval. Trevor Francis scored the third and Martin O'Neill added No. 4.

Chelsea hopes of avoiding relegation rose briefly when striker Tommy Langley shot the London club into a 79th-minute lead against Derby County at Stamford Bridge. But Derby centrehalf Roy McFarland equalized and the visitors grabbed a point.

Division-title chasers Stoke City kept in contention with a 2-0 home win over Fulham. Dennis Smith and Paul Randall scored.

★ ★ ★

ENGLISH (FA) CUP
Semi-final Replay
Liverpool 0 Man United 1

ENGLISH LEAGUE
Division I
Chelsea 1 Derby 1
Nott Forest 4 Aston Villa 0
West Brom 4 Man City 0
Division II
Blackburn 0 Bristol R 2
Millwall 2 Leicester 0
Newcastle 4 Preston 3
Stoke 2 Fulham 0
Division III
Chesterfield 1 Hull 2
Lincoln 3 Rotherham 0
Oxford 0 Brentford 1
Division IV
Bradford 1 Wimbledon 0
Huddersfield 0 Stockport 0

SCOTTISH CUP
Semi-final
Partick Thistle 0 Rangers 0
(Replay on April 16)

SCOTTISH LEAGUE
Premier Division
Hearts 2 Dundee U. 0
Hibernian 0 St. Mirren 2
Morton 0 Aberdeen 1
Motherwell 3 Celtic 4
Division I
Airdrie 0 Raith 1
Arbroath 3 St. Johnstone 1
Dumbarton 0 Clyde 0
Dundee 4 Queen of S 0
Stirling 0 Kilmarnock 0
Division II
Berwick 1 Brechin 0
Cowdenbeath 5 Alloa 1
Forfar 1 Falkirk 4

UEFA
Group III
Spain 2 Romania 2
Group V
France 0 Czechoslovakia 2

Youth Championship
Qualifying match
England 2 Italy 0
(England wins 3-0 on aggregate)

WEST GERMANY
Brunswick 3 Moenchen 0
Duisburg 2 Cologne 1
Bielefeld 1 Bochum 2
Bayern Munich 4 Bemen 0
Duesseldorf 3 Nuremberg 3
Hamburger 3 Kaiserslautern 0
Dortmund 0 Darmstadt 0
Schalke 1 Hertha Berlin 1

EXHIBITION
Hungary 1 Poland 1

Yankees Vote Total Access, No Time Limit

NEW YORK (AP) — Players for New York Yankees have voted for total access with no time limit for all male and female members of the media.

"We'll try it and see how it works," said Mickey Morabito, Yankee director of public relations. "That's what the players want, and it was at the recommendation of Murray Chass."

Chass, a baseball writer for The Times, is the president of the New York chapter of the Baseball Writers' Association of America.

Last year, Judge Constance Baker Motley, ruling on a suit instituted by Melissa Ludke Lincoln, a reporter for Sports Illustrated, said all media, male and female, must be granted equal access to the players for post-game interviews.

At that time, the Yankees instituted a time limit policy, opening the clubhouse to all media for 15 minutes, then closing it for 30 minutes to allow the players to dress, and then reopening it.

GAS vs. GRASS
the ultimate weapon
Gas wins. Just put the gas in a Weed Eater brand gas-powered trimmer. Its heavy duty nylon line trims, edges, sweeps and mows. And there's no electric cord to tangle in the trees. If your lawn is a half-acre or more, this is THE ULTIMATE WEAPON.
MODEL 599
$159.95
* Just 10½ pounds
* Perfectly balanced
* Trims and edges
* 14 cc 2-Cycle Gasoline Engine
Other Models from 14 cc to 87 cc
WEED EATER®
Nylon trimmer attachments for chain saws are also available
ISLAND MOWER CLINIC
2981 Tillicum Road
Victoria — Phone 384-3911

CLEARANCE SPECIAL
LADIES' LEATHER
LAZY BONES
GOLF SHOES
Good selection of sizes and colors, some slightly shop-soiled.
Pair, 38.00
or 2 Pair for 70.00
GROUP GOLF LESSONS
Now Available — Five per group.
5 LESSONS — 15.00 ea.
Cedar Hill Pro Shop
and Driving Range
1400 DERBY RD. 595-3103

Fresh as a flower in just one hour
Can't afford a new suit for spring?
We know you'd hoped to get one. But with inflation as it is, we understand.
Bring us your last year's suit — you'll be surprised at how superb we can make it look!
We're professionals and we do a thorough job on every garment you bring us.
8 LOCATIONS TO SERVE YOU
One Hour "Martinizing" certifies THE MOST IN DRY CLEANING
3-18

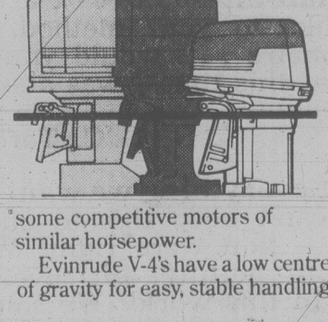
STORMS
INSIDE OUTSIDE STORMS
STORE FRONTS
MIRRORS
CHANGE SINGLE TO THERMO
GLASS
HUMPHREY ALUMINUM
382-8922
435 HILLSIDE
2-22

It's really Some Place!
recreation oak bay

KUSTOM KOACH
PROUDLY CANADIAN
EASTER SPECIALS
THE MONTH OF APRIL
10% OFF REGULAR PRICES
Featuring
1979 Kustom Koach Travel Trailers, Motor Homes and Campers
Also 1979 Kit Companion Travel Trailers, 5th Wheels and Kit Kampers
Similar Savings on Used Trailers
Kustom Koach Sales Ltd.
9 Miles North on Island Hwy.
Nanaimo, B.C.
Phone 390-2522
— Open 7 Days A Week —
"NO TRADES" at Special Prices PLEASE
D-02258

EVINRUDE HAS 21 YEARS EXPERIENCE IN V-ENGINE HIGH PERFORMANCE OUTBOARDS.
NOBODY ELSE EVEN COMES CLOSE.

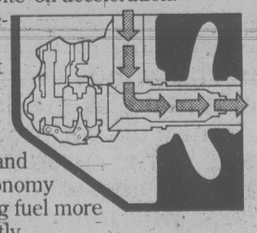
Go with experience
The Evinrude® V-4 engine was introduced in 1958 as a low-profile, high horsepower alternative to the towering in-line engines of the day.
Today, after more than 20 years of designing and refining, our V-4 engine is more than ever the standard by which high performance engines should be measured.
For '79, there's a choice of four Evinrude V-4's from 85 to 140 hp, and four V-6's from 150 to the compact 235 hp, the world's most powerful production outboard.

The Lower the Better
Every V-4 has a low profile design. The powerhead extends only 18 inches above the transom ...nearly ten inches lower than

some competitive motors of similar horsepower.
Evinrude V-4's have a low centre of gravity for easy, stable handling and are down out of the way of a ski tow rope or fishing cast.

Proven 90° V-Engine Design
Evinrude V-4's and V-6's are built around a full 90° design (most automotive V-engines are 90°) which allows more space between the two cylinder banks for efficient exhaust tuning and less vibration. V-engines have high displacement for high torque power.

Built for Power
Evinrude's Firepower™ III electronic ignition (4 hp up) has a new sealed ferrite core coil. It delivers a quick, long-lasting spark for fast, dependable starting.
EVINRUDE



Patented pressure-backed piston rings reduce power-wasting friction and ring sticking is virtually eliminated.
New lower unit design provides better high speed stability and better 'bite' on acceleration.
Pulse-tuned exhaust produces greater power and fuel economy by using fuel more efficiently.

Built in Power Trim and Tilt lets you trim the boat as you drive.
Offshore fishing, high-performance runabout, water skiing, whatever...there's an Evinrude designed for your style of fun.
V-4's–85, 100, 115 and 140 hp.
V-6's–150, 175, 200 and 235 hp.
See your Evinrude dealer soon.

GO WITH EXPERIENCE.
A product of Outboard Marine Corporation of Canada Ltd., Peterborough, Canada.

Oak Bay Marine Sales & Service
1327 Beach Drive, Victoria.
598-3393

Beecher Bay Marine Sales & Service
East Sooke Road, Sooke.
478-8391.

Eagle Boat Sales Ltd.
Trans Canada Highway, Duncan.
748-0022.

Tiptons Outboards Ltd.
14 North Shore Road Lake Cowichan.
749-3263.

McBrides Service Station Ltd.
Box 149, Chemainus
246-3341

ADVERTISEMENT

How to Get Rich The Lazy Man's Way

I used to work hard. The 18-hour days. The 7-day weeks.

But I didn't start making big money until I did less—a *lot* less.

For example, this ad took about 2 hours to write. With a little luck, it should earn me 50, maybe a hundred thousand dollars.

What's more, I'm going to ask you to send me 10 dollars for something that'll cost me no more than 50 cents. And I'll try to make it so irresistible that you'd be a darned fool not to do it.

After all, why should you care if I make $9.50 profit if I can show you how to make a *lot* more?

What if I'm so sure that you *will* make money my Lazy Man's Way that I'll make you a most unusual guarantee?

And here it is: I won't even cash your check or money order for 31 days *after* I've sent you my material.

That'll give you plenty of time to get it, look it over, try it out.

If you don't agree that it's worth *at least a hundred times* what you invested, send it back. Your *uncashed* check or money order will be put in the return mail.

The only reason I won't send it to you and bill you or send it C.O.D. is because both these methods involve more time and money.

And I'm already going to give you the biggest bargain of your life.

Because I'm going to tell you what it took me 11 years to perfect: How to make money the Lazy Man's Way.

O.K.—now I have to brag a little. I don't mind it. And it's necessary—to prove that sending me the 10 dollars . . . which I'll keep "in escrow" until you're satisfied . . . is the smartest thing you ever did.

I live in a home that's worth $250,000. I know it is, because I turned down an offer for that much. My mortgage is less than half that, and the only reason I haven't paid it off is because my Tax Accountant says I'd be an idiot.

My "office," about a mile and a half from my home, is right on the beach. My view is so breathtaking that most people comment that they don't see how I get any work done. But I do enough. About 6 hours a day, 8 or 9 months a year.

The rest of the time we spend at our mountain "cabin." I paid $30,000 for it—cash.

I have 2 boats and a Cadillac. All paid for.

We have stocks, bonds, investments, cash in the bank. But the most important thing I have is priceless: time with my family.

And I'll show you just how I did it—the Lazy Man's Way—a secret that I've shared with just a few friends 'til now.

It doesn't require "education." I'm a high school graduate.

It doesn't require "capital." When I started out, I was so deep in debt that a lawyer friend advised bankruptcy as the only way out. He was wrong. We paid off our debts and, outside of the mortgage, don't owe a cent to any man.

It doesn't require "luck." I've had more than my share, but I'm not promising you that you'll make as much money as I have. And you may do better; I personally know one man who used these principles, worked hard, and made 11 million dollars in 8 years. But money isn't everything.

It doesn't require "talent." Just enough brains to know what to look for. And I'll tell you that.

It doesn't require "youth." One woman I worked with is over 70. She's travelled the world over, making all the money she needs, doing only what I taught her.

It doesn't require "experience." A widow in Chicago has been averaging $25,000 a year for the past 5 years, using my methods.

What *does* it require? Belief. Enough to take a chance. Enough to absorb what I'll send you. Enough to put the principles into *action*. If you do just that—nothing more, nothing less—the results *will* be hard to believe. Remember—I guarantee it.

You don't have to give up your job. But you may soon be making so much money that you'll be able to. Once again—I guarantee it.

". . . I didn't have a job and I was worse than broke. I owed more than $50,000 and my only assets were my wife and 8 children. We were renting an old house in a decaying neighborhood, driving a 5-year old car that was falling apart, and had maybe a couple of hundred dollars in the bank.

Within one month, after using the principles of the Lazy Man's Way to Riches, things started to change — to put it mildly.

- *We worked out a plan we could afford to pay off our debts — and stopped our creditors from hounding us.*
- *We were driving a brand-new Thunderbird that a car dealer had given to us!*
- *Our bank account had multiplied tenfold!*
- *All within the first 30 days!*

And today . . .

- *I live in a home that's worth over $250,000.*
- *I own my "office". It's about a mile and a half from my home and is right on the beach.*
- *I own a lakefront "cabin" in Washington. (That's where we spend the whole summer — loafing, fishing, swimming and sailing.)*
- *I own two oceanfront condominiums. One is on a sunny beach in Mexico and one is snuggled right on the best beach of the best island in Hawaii.*
- *I have two boats and a Cadillac. All paid for.*
- *I have a net worth of over a Million Dollars. But I still don't have a job . . ."*

The wisest man I ever knew told me something I never forgot: "Most people are too busy earning a living to make any money."

Don't take as long as I did to find out he was right.

Here are some comments from other people. I'm sure that, like you, they didn't believe me either. Guess they figured that, since I wasn't going to deposit their check for 31 days, they had nothing to lose.

They were right. *And here's what they gained:*

$260,000 in eleven months

"Two years ago, I mailed you ten dollars in sheer desperation for a better life . . . One year ago, just out of the blue sky, a man called and offered me a partnership . . . I grossed over $260,000 cash business in eleven months. You are a God sent miracle to me."

B. F., Pascagoula, Miss.

Banking deposits from zero to thousands

"It is all I can do to get to the bank with one wheelbarrow! I'm just going to have to get a second one to accommodate the volume . . . Since December, until the present time, I have built my business from zero up to where some days, my banking deposits are in excess of thousands."

D. J. A., Westminster, Calif.

Made $16,901.92 first time out

"The third day I applied myself totally to what you had shown me. I made $16,901.92. That's great results for my first time out."

J. J. M., Watertown, N.Y.

'I'm a half-millionaire'

"Thanks to your method, I'm a half-millionaire . . . would you believe last year at this time I was a slave working for peanuts?"

G. C., Toronto, Canada

Getting everything we want

"We can't keep this to ourselves anymore — you were right! We're on the road to getting all (everything) we want in this world! We sold the $17,000 house we had and got another one . . . It's worth $65,000. We have a paid-for Ford pickup, paid-for 17 ft. boat, we bought a Cadillac, we have a paid-for Grand Prix . . ."

Mr. and Mrs. M. L. P., Del Rey, Texas

$7,000 in five days

"Last Monday I used what I learned on page 83 to make $7,000. It took me all week to do it, but that's not bad for five day's work."

M. D., Topeka, Kansas

Can't believe success

"I can't believe how successful I have become . . . Three months ago, I was a telephone order taker for a fastener company in Chicago, Illinois. I was driving a beat-up 1959 Rambler and had about $600 in my savings account. Today, I am the outside salesman for the same fastener company. I'm driving a company car . . . I am sitting in my own office and have about $3,000 in my savings account."

G. M., Des Plaines, Ill.

I know you're skeptical. After all, what I'm saying is probably contrary to what you've heard from your friends, your family, your teachers and maybe everyone else you know. I can only ask you one question.

How many of them are millionaires?

So it's up to you:

A month from today, you can be nothing more than 30 days older — or you can be on your way to getting rich. You decide.

Sworn Statement:
"On the basis of my professional relationship as his accountant, I certify that Mr. Karbo's net worth is more than one million dollars."
Stuart A. Cogan

Bank Reference:
Home Bank
17010 Magnolia Avenue
Fountain Valley, California 92708

Joe Karbo
17105 South Pacific, Dept. 543-P
Sunset Beach, California 90742

Joe, you may be full of beans, but what have I got to lose? Send me the Lazy Man's Way to Riches. *But don't deposit my check or money order for 31 days after it's in the mail.*

If I return your material — for *any* reason — within that time, return my *uncashed* check or money order to me. On that basis, here's my ten dollars.

Name _____

Address _____

City _____

State _____ Zip _____

© 1978 Joe Karbo

Food & nutrition

Comforting Old Favorite For Dieters

Weight reduction diets are not famous for their successes.

Diets often include many not-so-well-liked foods. If you are hungry, it's the old family favorites that will be most comforting.

Stuffed peppers are one of those old favorite dishes. This version gives the choice of using either chicken livers or lean ground beef with the rice in the stuffing.

SOUTHERN STUFFED PEPPERS

6 large green peppers
½ cup chopped onions
½ cup chopped celery
1 clove garlic, crushed
1 pound chicken livers, chopped*
1 tablespoon butter or margarine
1 can (4 oz.) sliced mushrooms (drain, reserve liquid)
3 cups cooked rice
1 teaspoon salt
¼ teaspoon pepper
Dash of red pepper
1 can (10¾ oz.) condensed cream of mushroom soup
2 chicken bouillon cubes

Cut a thin slice from stem end of peppers. Remove seeds and ribs. Parboil peppers in boiling water for 2 to 3 minutes; drain. Meanwhile, saute onions, celery, garlic and chicken livers in butter until vegetables are tender and meat is no longer pink.

Add mushrooms, rice and seasonings. Add enough water to mushroom liquid to make ¾ cup. Blend with soup and bouillon cubes. Heat. Stir ½ cup of the blended soup into the rice mixture. Stuff peppers; place in a shallow pan. Pour ½ cup water around peppers.

Bake at 350 degrees for 20 to 25 minutes. Serve with remaining heated soup mixture as a sauce. Makes 6 servings.

* Or use 1 pound lean ground beef.

Each serving provides: 292 calories.

Jammy Kisses

BROMWICH, England (CP) — Husbands who give their wives long, lingering kisses after being driven to work at a factory here have been warned by police to keep it short or risk prosecution. The long goodbyes are causing traffic jams.



Mr. Bunny takes the cake as far as smallfry are concerned

Easy Easter Treat

All children love holidays and Easter is no exception. This year, why not celebrate the holiday with an Easter Bunny Cake. The children will be thrilled . . . they might even help you make it.

The preparation is extremely simple. Mr. Bunny is made from a cake mix and is baked in a jelly roll pan. A special mold is not required for Mr. Bunny, simply follow our cutting directions. The addition of corn oil to the batter lends a soft, velvet texture to the cake. Frosted with 7-Minute Frosting and decorated with almonds for his eyes and teeth, Mr. Bunny is a winsome sight.

With a little creativity, you can design any multitude of cake patterns for your children. Easter bunnies, teddy bears or cars are only a beginning.

MR. BUNNY CAKE

1 18.5-ounce white cake mix
⅓ cup corn oil
No stick cooking spray

Using wax paper line a 15x10x¾ jelly roll pan; spray with cooking spray. Mix cake according to package directions replacing ⅓ cup water with the ⅓ cup corn oil. Bake at 350 degrees F. for 30 to 35 minutes or until cake springs back when lightly touched. Cool.

From cake measure and cut one 7-inch circle (body), One 4-inch circle (head), two 1½-inch circles (feet) and one ¾-inch circle (nose). Cut two 5-inch long ear shapes. Prepare one recipe of Seven Minute Frosting. Tint ¾ cup pale pink for frosting ears, feet and nose.

To assemble Mr. Bunny Cake:

Frost each piece of cake separately and coat with shredded coconut. Position each piece of cake onto serving platter as it is finished. Eyes — 2 almonds tinted pink. Teeth — 2 slivers of almond. Whiskers — 3 toothpicks on each side. Collar — 2 shaped pieces of paper secured with toothpicks. Bow — velvet or satin ribbon. Buttons — Smarties or M & M's.

Note: to tint coconut — place coconut into screw top jar with a little food coloring. Shake well until colored.

SEVEN-MINUTE FROSTING

2 egg whites
½ cup corn syrup
½ cup sugar
⅛ teaspoon salt
1 teaspoon vanilla

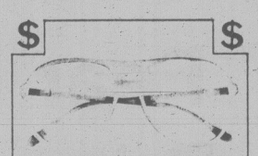
Combine all ingredients except vanilla in double boiler top. Beat slightly with electric mixer or rotary beater. Place over rapidly boiling water and beat constantly until stiff peaks form when beater is raised, about 3 to 4 minutes. Remove from boiling water. Continue beating 1 minute. Add vanilla. Beat well.

TO SKATE IS GREAT!
Recreation Oak Bay

New Modes in SELBY

ARCH PRESERVER AND EASY-GOERS
The fashion shoes with built-in comfort
Always at King's
1453 DOUGLAS ST.
3-13

TOOTHACHE?
Anbesol relieves toothache pain fast. Cools, soothes and helps prevent infection.

$ $

Why pay more?
Single-vision prescription glasses, including photogrey and plastic lenses, lenses and frames complete, now and every day
just $29.00
Bifocals only $35.00 complete
How's the quality? Great!
How's the fashion? Fabulous!
How's the value?
Are you kidding!!!
Why pay more or settle for less?
Men! Women! Kids!
Bring your Rx or we'll duplicate your present glasses
Every day our values are a sight for your eyes!
For Eyes
One location only.
Town and Country Mall - Victoria
386-8743
Master Charge! Chargex! Or cash!
$ $

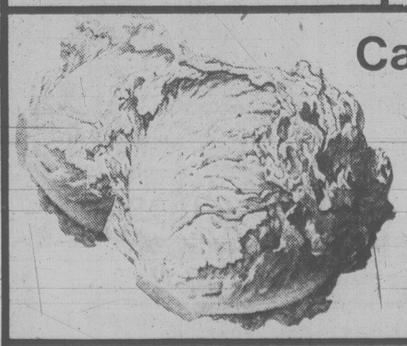
LAST CHANCE
Inactive patterns made-to-order
SALE ENDS APRIL 9th.
COMMUNITY SILVERPLATE By ONEIDA
The silversmiths. Our silversmith's mark of excellence
These inactive patterns may never be available again!
LADY HAMILTON CORONATION
SAVE 25% ON OPEN STOCK

	Reg.	SALE
Teaspoon	5.75	4.31
Dessert Spoon	6.50	4.87
Dinner Fork	6.75	5.06
Salad Fork	6.50	4.87
Dinner Knife	9.75	7.31
Tablespoon	9.50	7.12
Butter Knife	7.50	5.62
Sugar Spoon	7.50	5.62
Gravy Ladle	11.25	8.43
Cold Meat Fork	10.50	7.87

20-PIECE SERVICE FOR 4
Reg. $120
SALE $90
MAIL ORDERS given prompt attention
Easy Terms
Visa
MasterCharge
Phone 386-3371
1317 DOUGLAS ST. DOWNTOWN
4-5
ROSE'S LTD. JEWELERS

Get the most from your new Food Processor
Eaton's is now taking registrations for in-depth demonstration classes on these new time and work savers April 24 through 27

Classes Conducted by
Mrs. Dorothy Ray
Mrs. Ray will demonstrate the many uses of these machines in the preparation of your meals. You'll be shown how to chop, slice, puree, grate and juice with the many accessories available. She will be preparing 'mini' dishes to demonstrate their outstanding versatility.
Mrs. Ray's favourite will be the Cuisinart, but she will also be using food processors from these makers: Philips; Sunbeam; Canadian General Electric and Charlescraft.
Course sessions are 2 hours duration from 10 a.m. to 12:00, and 2:00 p.m. to 4:00 p.m. April 24th through April 27th and each person attending will receive a Sunset book on food processors.
Registration fee for each 2-hour course
3.00
Registration may be made through Eaton's Account Office, Third Floor
NO PHONE ORDERS, PLEASE
EATON'S

SAFEWAY
Canada Safeway Limited
Weekend Features at SAFEWAY
Boneless
Beef Roasts
★ Bottom Round
★ Rump
Canada Grade ..... A lb. $1.99
Easy Bake Frozen
Bread Dough
White or 60% Whole Wheat
5 16-oz. loaves 99¢
Scotch Treat
Hash Browns
Frozen 2-lb. bag
3 for $1.00
Town House
Kernel Corn
Fancy Vacuum Packed
3 12-oz. tins $1.00
Town House
Assorted Peas
Fancy 14-fl.-oz.-tin
3 for $1.00
Cheddar Cheese Safeway Old Random Weights..... 10% off reg. price
All Purpose Coffee Koban Blue 1-lb. bag. $2.49
Lucerne
Butter
Limit of 4 per customer
1-lb. pkg. $1.39
Lucerne
Ice Cream
Asst'd Flavours
2 litre ctn. $1.69
Mouthwash Listerine Antiseptic 1000 ml. Bottle..... $2.59
Powdered Detergent White Magic 2.4 kg box..... $2.49
Lucerne
Medium Eggs
White Grade A doz. 93¢
Truly Fine
Paper Towels
Assorted Colours 2 roll pkg. 89¢
Kraft Parkay
Margarine
3 lb. pkg. $1.79
Bel-air Frozen
Orange Juice
Minute Maid 16⅔ fl. oz. cont. $1.19

California Grown
Lettuce
No. 1 Grade
3 heads for $1.00
Prices Effective: Apr. 6th to 8th, Fri. to Sun.
In All Your Friendly and Courteous Safeway Stores
In Greater Victoria and Sidney
Sales in Retail Quantities Only
SAFEWAY
CANADA SAFEWAY LIMITED



dear abby

DEAR ABBY: I've often read your column aloud to my husband and we'd both have a good laugh at some of those outlandish letters. We even suspected you made some of them up, but we're not laughing (or suspecting) any more.

Our handsome, 28-year-old lawyer son (I'll call him Ray) has fallen in love with a 62-year-old widow. Can you believe it? Well, neither could we. At first we thought Ray was being kind to an older lady until he told us that he was in love with her. She's a nice-looking woman (for her age), stylish and refined, but with so many young, beautiful girls after Ray, we can't understand what he wants with this old lady. (She's not rich, either.)

My husband thinks Ray should see a psychiatrist.

What can we do to bring him to his senses? And what on earth could a 62-year-old woman have that our son finds so fascinating? — UPSET

DEAR UPSET: You can (and should) do nothing. Your son has the right to make his own choices. What the woman has that Ray finds so fascinating doesn't matter. He's apparently found it.

DEAR ABBY: Easter is coming up soon, and I hope you don't do what you did last Christmastime when you asked your readers to remember those "poor souls" who live alone, and invite them to a family dinner.

Please spare me from those holiday get-togethers. The kids are fighting and screaming and the adults are worse. Most of them are boozers with a six-pack. The TV is blaring at top volume with nobody watching it. Everybody is talking and nobody is saying anything.

I for one would much rather stay home and prepare my own food and eat it alone — in peace.

I am neither hungry nor lonely, and I know I speak for many. — ALONE AND LOVING IT.

DEAR ALONE: Although you may speak for many, you don't speak for all. I would still hope that friends would remember to invite singles — especially on holidays. Those who prefer to be alone will at least have a choice.

Spices Costly

During the Middle Ages, a pound of ginger was worth a sheep and cloves cost the equivalent of $20 a pound.

DRIVER EDUCATION

ADULTS — TEENS

We now have an . . .

AFTERNOON CLASS

as well as our regular . . .

EVENING CLASS

WATSON'S DRIVING SCHOOL

824 JOHNSON ST. 384-9824

New course starting every month 4-11

COLD SORES?

Anbesol. Cools, soothes, helps prevent infection and promotes rapid healing.

Pork Fried Rice Is Worth a Try

(2 servings)

3 tablespoons vegetable oil
2 scallions, minced
1 rib celery, minced
½ green pepper, minced
½ cup diced, cooked pork, or more as available
2 tablespoons soy sauce
2 cups cooked rice
Salt, pepper and chopped parsley or scallion greens to taste
1 egg

Heat oil in a frying pan or wok. Add scallions, celery and green pepper and stir until they soften. Add pork and soy sauce and stir briefly. Add rice and continue to stir until ingredients are well mixed and rice is hot. Break egg over rice and stir until it has cooked. Season to taste with salt and pepper and serve garnished with parsley or scallion green.

GAZZOLA TILE

1020 HILLSIDE

386-8551

8"x8" DECORATIVE FLOOR TILE 1.89 sq. ft.

"Italian ceramic our specialty"

3-17



craig claiborne

Cure-All or Not, Try Some Garlic

It would seem that since the beginning of time the world has been divided into the alliumphiles and the alliumphobes, those who love garlic and those who have a passionate dislike for it. It would also seem that garlic, more than any other herb, has through the ages been considered by many to be a miracle worker, a serious cure-all for an extraordinary number of fevers, humors and other ills.

I have one acquaintance, a close friend and cookbook author, who has for years, as the hay fever season approaches, consumed a daily ration of a dozen cloves of fresh garlic. He chops the garlic finely and sprinkles it on salads, vegetables, and meats. Perhaps in self-defence, his wife also participates in this indulgence. My friend advises that he begins this regimen just before the ragweed season begins and before his eyes become "teary." Once the season begins it is too late.

The "miracle" properties attributed to garlic are practically beyond number. A few years ago it was discovered that garlic fed to steers with skin warts cured the warts in every instance. During a flu epidemic in Moscow, it was reported that there had been an upswing in the sale of garlic, and 500 tons of the stuff were flown in from other countries.

At various times, garlic is supposed to have cured or relieved the symptoms of "mad-dog" bites, ulcers, worms, snakebites and lassitude. It has also been spoken of as an aphrodisiac but only for a very peculiar class of people possessed of truly bizarre appetites.

Garlic is known and used in all the world's civilized cuisines, east and west. Curiously, for seemingly inexplicable reasons, it plays only a minor role in Japanese kitchens, occurring infrequently in sauces and in certain preparations for sashimi. By contrast, food without garlic in the Chinese diet would be unthinkable. For culinary purposes, garlic and ginger are to the Chinese cook what thyme bay leaf are to the French.

The Chinese, as a matter of fact, probably cook garlic with more nuances of flavor than any other culture. They grow garlic in the home and use the tender shoots or leaves as a less potent seasoning than the harvested cloves. Garlic is easy to grow in clay pots or herb plots at home. Simply plant the individual cloves, points up, in shallow, rich but sandy soil about six inches apart. The shoots or stems are chivelike, but with a mild garlic flavor.

Of all the cuisines on earth, garlic is most closely indentified with those of Provence and other regions surrounding the Mediterranean.

Garlic, because of its robust nature, is often used in a horde of don't-let's-be-fastidious, let's-be-honest-about-this dishes, and among the scores that come in mind are the snails with garlic and the chicken with 40 cloves of garlic from France; the powerfully aromatic and irresistible bagna cauda of Italy made with garlic and melted anchovies for dipping, and skordalia, the famed garlic mayonnaise of Greece (the Greek version of the proven, cal aioli). What garlic connoisseur could resist — that splendid Spanish contrivance, anguila al "all-i-pevre," or unborn eels, like tiny threads of spaghetti, tossed quickly in hot oil with an abundance of garlic, parsley and hot pepper.

It is by garlic's very assertiveness that, when chopped and added to freshly cooked spaghetti and tossed with olive oil and a sprinkling of cheese, bland food can become an appetite-sharpening and gratifying main course in itself.

There is a newsletter devoted exclusively to garlic. it is called *The Garlic Times*, and information about a subscription plus purchase of *The Book of Garlic* by Lloyd I. Harris may be obtained by writing Panjandrum Aris Books, 99 Sanchez St., San Francisco, Calif. 94114.

AIOLI

(A garlic mayonnaise)

2 teaspoons finely chopped garlic
1 egg yolk
1 teaspoon boiling water
Salt and freshly ground pepper to taste
1 cup olive oil
1 teaspoon or more lemon juice

1. Spoon the garlic into a mixing bowl.

2. Add the egg yolk and start beating rapidly with a whisk. Add the water, salt and pepper and gradually start adding the oil, beating vigorously with the whisk.

3. Beat in the lemon juice and serve as a dip for raw vegetables. Yield: about one cup.

GRATIN DOUPHINOIS

(Baked potatoes with cream and garlic)

2½ pounds potatoes, about 5
1 clove garlic, peeled
4 tablespoons butter
3 cups milk
2 cloves garlic, unpeeled
Salt and freshly ground pepper to taste.

1. Preheat the oven to 400 degrees.

2. Peel the potatoes and drop them into cold water to prevent discoloration. Drain well and slice them as thinly as possible. There should be about six cups. Drop into cold water. Set aside.

3. Select a dish large enough to hold the potatoes. (An oval dish measuring about 8 by 14 by 2 inches is ideal.) Rub the inside of the dish all over with the one clove of peeled garlic and then with half the butter.

4. Meanwhile, heat the milk with the two cloves unpeeled garlic. Bring it to the simmer.

5. Drain the potatoes thoroughly. Add them to the buttered dish and smooth them over compactly. Sprinkle with salt and pepper. Pour the milk with the garlic cloves over all. Dot with the remaining butter.

6. Place the dish in the oven and place a baking dish under it to catch any drippings. Bake about 15 minutes or until the milk is bubbling. Reduce the oven heat to 350 degrees.

7. Continue baking about 45 minutes longer. Yield: 8 or more servings.

BUY DIRECT FROM

GREGGS

FURNITURE MANUFACTURERS

GET THE BEST PAY LESS FOR IT!

HAVE YOUR SUITE

CUSTOM-MADE

and save yourself $180!



10-YEAR GUARANTEE

ON ALL CONSTRUCTION AND WORKMANSHIP

Our Most Popular

Traditional & Colonial Styles

Hundreds of fabrics to choose from: Nylon, Florals, Plains, with attached or loose pillows. Special reduced price

SAVE $180

$995

TRADE-IN TIME NOW AT GREGG'S

Get $50 for your old mattress unit!

$25 for your mattress. $25 for your box spring

AUTHORIZED DEALER Scotchgard FABRIC PROTECTOR DEALER

MATTRESS & BOX SPRINGS LATEX RUBBER

3'3" SIZE
REGULAR SIZE
QUEEN SIZE
KING SIZE

EASY CREDIT TERMS!

Get Re-Upholstering Done NOW . . . Thousands of Fabrics to choose from!

Including Famous Name Manufacturers such as Sanderson, Citex, Woeller, Collins and Aikman LaFrance and Many More.



● 30 HIGHLY QUALIFIED PEOPLE TO SERVE YOU

ALL WORK GUARANTEED

● FREE ESTIMATES ●

YOU ARE INVITED TO BROWSE THROUGH OUR NEW FURNITURE FACTORY. SEE YOUR FURNITURE BEING MADE!

GREGG'S FURNITURE MANUFACTURERS (VICTORIA)

2300 DOUGLAS ST.—388-7365

OPEN FRIDAY NIGHT 'til 9:00 P.M.

maggi's

of Colwood Corners is having a Sale!

20% OFF

DRESSES & SUN-DRESSES by MALIA OF HONOLULU

Pure cotton 2-piece styles and sun-dresses.

Also a selected group of other better quality summer dresses and sweaters!



maggi's distinctive clothing

Next to the Hi-Way Supermarket

310 Goldstream Ave. 4-1 478-6614

John McMaster

EASTER

Specials . . .

LADIES COATS by POSLUN and other national brand names

20% to 30% OFF

LIMITED STOCK — SHOP EARLY FOR BEST SELECTION

1012 FORT ST. 4-6 384-4712



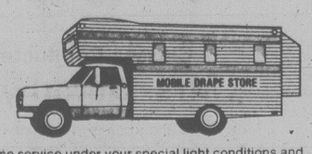
Need New Drapes?

Bargains galore on in-stock fabrics. Save up to $8.00 per yard on mill sell-out. Drape any room in your home. Sheers, poly-acrylics, polyesters, brocades, etc. Must be seen to be appreciated.

We make or you make.

7-day delivery for custom sewing. On a purchase over 20 yards, we measure and install FREE. We have linings, rods, tie-backs, wood pole-parts and everything you need. MOBILE DRAPE STORE SHOW-ROOM

or call us to your door . . .



For personalized in-home service under your special light conditions and to complement present decor. Complete homes a specialty — offices, apartments too! We'll measure, make, install!

Model

MOBILE DRAPE STORE Ltd.

3450 QUADRA ST. 386-1259

3-27

PB PLUMBING & BATH SUPPLIES

CHARGEX VISA

"YOUR DO-IT-YOURSELF PLUMBING MART"

9783 THIRD STREET

SIDNEY, B.C.

656-2514 V8L 3A5

Fear of Blindness Bring Cry for Help

your health

By L. L. Coleman, MD

Help, help, help! That's the cry of a drowning person and I really feel that I am drowning in approaching blindness. My condition is macular degeneration. I know that a lot of people in your reading audience would be as grateful as I would be if you could give us some information on this subject. Is there any possible means of arresting further loss of vision? — Mrs. W.A.J.

DEAR MRS. J.:

In order to understand macular degeneration you should know that there are two kinds of vision. One is central and the other is peripheral (on the side). Central vision is used to distinguish fine detail, both at a close range and at a distance. Peripheral vision is used for the surrounding environment that is not in the direct line of sight.

Lining the inner surface of the back part of the eye is the retina. A tiny spot in the very centre of the retina is the macula. The macula is used for central vision. The rest of the retina is used for peripheral vision.

The deterioration of the macula may be caused by interference with the blood supply, arteriosclerosis, or may be part of the unexplained pattern of growing old.

Unfortunately, the treatment of macular degeneration is not always successful. Yet, the newer use of laser beams has added considerable hope that the process can be arrested.

Extensive investigation is constantly being expanded so that macular degeneration can be diagnosed early in an effort to ward off progression.

The fear of growing blind is terrifying. I hope it will bring you comfort to know that although people with macular degeneration may be handicapped by their loss of central vision, they can often function quite adequately because of their peripheral vision is not impaired. Constant supervision by an eye specialist, or ophthalmologist, is absolutely mandatory for all people with this disorder.

★ ★ ★

Can you tell me if there are special doctors who treat only Parkinson's disease? I work for a lady whose husband has this condition, and they say they have heard that injections of procaine can cure it. — Mr. B.J.D.

Dear Mr. D.:

Parkinson's disease, sometimes known as shaking palsy, is a disease of the central nervous system. One of the characteristic symptoms is a tremor of the hands which interferes with motion.

In recent years, the greatest gift that was given to sufferers of this disease has been the substance, "L-dopa." There are now many modifications of this drug which has been so successful in controlling the distressing symptoms of Parkinson's.

The general physician, usually working in conjunction with a neurologist, has at his command all the present knowledge for the treatment of Parkinson's disease. To depart from these with any special injections would serve little or no purpose.

Italian Flair to Easter

By JEANNE LESEM

Italy has scores of special Easter dishes, many of them sweets that one Roman-born author calls bakers' food.

Few homemakers whip up their own, says Nika Hazelton of New York City, because a shortage of fuel has existed in Italy since early Roman times.

So baked desserts, like bread, are mostly bought from professional bakers, even in villages.

Among those specialties are cassata, a rich, liqueur-laced sponge layer cake, and ciambella di Pasqua, a sweet bread. Both are Sicilian.

Torta Pasqualina, on the other hand, is an Easter vegetable pie. The most typical one has hard-boiled, colored eggs baked in it, Mrs. Hazelton said.

In traditional versions, the vegetable filling is in a dough. In *The Fine Art of Italian Cooking* (Quadrangle $15) author Giuliano Bugialli says the dough is even more difficult to handle than strudel. His recipe, including 24 ingredients, covers more than two pages.

For today's lighter appetites, Mrs. Hazelton makes a version she calls Potherb Pie, and includes non-traditional dandelion greens. The following recipe from her 1976 cookbook, *The Unabridged Vegetable Cookbook* (Evans $14.95), uses bread crumbs instead of dough to line the pan:

POTHERB PIE

2 pounds each of swiss chard and spinach, trimmed
1 pound dandelion greens, trimmed
4 tablespoons butter
3 tablespoons bacon fat
2 garlic cloves, minced
½ cup pignoli (pine) nuts
3 eggs, lightly beaten
1 cup light cream or milk
1 cup grated parmesan cheese
½ teaspoon ground nutmeg
Salt
Freshly ground pepper
One-third cup dried currants or seedless raisins, plumped in warm water and drained
Butter
Fine, dry bread crumbs

Wash greens in at least three changes of cold water, or until no sand or dirt remains in the water. Drain but do not shake dry. Cook greens in a large covered kettle with water that clings to them: 8-10 minutes, or until tender. Drain in colander set over a bowl to catch the liquid to use for soups, stews or sauces. First with the back of a wooden spoon and then with the hands, squeeze as much water as possible from the greens. Chop them medium fine, and drain again, squeezing with the hands. Set greens aside in a large bowl. In a large, deep frying pan, heat 2 tablespoons of the butter and all the bacon fat. Add garlic and pignoli and cook over medium heat, stirring constantly, until nuts are golden. Add greens and cook, stirring constantly, 7-10 minutes, or until greens are thoroughly coated with fat. Return greens to the bowl. In another bowl, beat together the eggs, cream or milk, two-thirds cup of the cheese and the nutmeg. Taste (the cheese is salty) and season with salt and pepper. Stir in currants or raisins. Pour this mixture over greens and mix well. Butter a 10-inch shallow baking dish or pie plate and coat it with the crumbs. Turn vegetable filling into the dish, smooth the top, sprinkle with remaining cheese and dot with remaining 2 tablespoons of butter. Bake 10 minutes in preheated 350 degree F oven, then turn heat to 325 and bake 20-30 minutes more, or until set and browned. Serve in wedges, warm or cold but not chilled. Makes 6 (main dish) servings.

The recipe for Ciambella di Pasqua from Mrs. Hazelton's 1978 cookbook, *The Regional Italian Kitchen* (Evans $14.95), makes a hit with children:

CIAMBELLA DI PASQUA

4 cups flour
4 teaspoons baking powder
¾ cup sugar
2 whole raw eggs
½ cup (¼ pound) lard, cut into small pieces
1 teaspoon vanilla extract
1 cup milk, approximately
2 hard-cooked eggs, not shelled, preferably colored for Easter
1 raw egg yolk, beaten

Sift together the flour, baking powder and sugar into a bowl. Make a well in the middle. Put the raw eggs, lard and vanilla in the well, and stir together with a fork. Add just enough milk, a little at a time, to make a dough that is soft but not runny. Let it rest at room temperature 15 minutes. Roll the dough on a floured board to a thickness of ¼ to ½ inch. Cut stiff paper or cardboard in the shape of one or two doves, lambs or hearts. The shapes must be big enough to accommodate one or two hard-cooked eggs. Use the shapes as patterns on top of the dough to cut it with a pastry wheel or the tip of a sharp knife. With a pancake turner, transfer the dough shapes to a greased, floured baking sheet. Re-roll the remaining dough into ½-inch wide strips. Dip the colored eggs into cold water, shake off the excess and place one each on two cutouts or two on a single, large cutout. Place a strip of dough diagonally over each egg and press it down on the egg and the dough base to secure the egg during baking. Coat the surface of the dough — but not the colored egg — with the beaten yolk. Bake 10-15 minutes in preheated 400-degree F oven. Cool on baking sheets and remove carefully to avoid breakage.

United Press International

Food for Thought

Fibre: Still Lots to Learn

By Dr. JEAN MAYER and Dr. JOHANNA DWYER

In the last few years, a number of almost magical properties have been ascribed to dietary fibre. In some of the more fanciful claims, large amounts of fibre in the diet will prevent or cure some of the most serious diseases as well as provide that often elusive sense of well-being so many of us consider essential to health and happiness.

But what are the facts about fibre? First, we must stress that many of them are still unknown. Until very recently, the role of dietary fibre was almost totally ignored by nutritionists. And desite the large amount of research in the last few years, there are still many gaps in our knowledge about fibre and its various effects. Still, we are learning enough to begin to separate fact from fancy, or at least to say we do not know enough to substantiate many of the claims. Here are a few examples:

Some people assume that fibre cannot be absorbed by human beings.

This has been the general assumption. But as we learn more about the different kinds of fibre it is becoming apparent that varing amounts of some of the different fibres are indeed absorbed.

Fibre can be defined as the cell walls of plant tissues. "Crude fibre" is what is left after a good sample has been treated with a solvent, hot acid and hot alkali. "Dietary fibre" is the term used for all the components of plants that are not broken down by enzymes in the digestive tract. Most foods contain more dietary fibre than crude fibre. For example, there are about 1.5 grams of crude fibre in 100 grams — about 3½ ounces — of wholewheat bread, compared to 8.5 grams of dietary fibre.

Now, however, it appears that some dietary fibre can be digested. For example, once bacteria in the colon break down cellulose, up to 40 per cent of it may be absorbed. Even so, fibre contributes very little in the way of energy in a typical diet.

Some people think that fibre, or roughage as it is commonly called, may be harmful to the intestines.

At one time, we thought this to be the case. Until fairly recently, persons suffering from certain intestinal disorders, such as diverticulosis (the formation of little pockets along the intestinal walls that become filled with fecal matter), were fed low-fibre diets on the theory that it was less irritating to the lining of the intestines. Studies have shown that a high-fibre diet produces a soft, bulky stool that passes more easily through the colon.

Others think that all fibres are equally good as "bulking agents"

Recent studies have shown this common assumption to be false. There are, in fact, enormous differences. Bulk is produced by the amount of water absorbed by the fibre. Carrageenin, the fibre in seaweed, can form gels that are 99 per cent water, thereby producing considerably more bulk than most other types of fibre. Although wheat bran has been promoted as our most effective "bulking agent," dried vegetable fibres hold more water than bran. Celluloses hold the least amount of water.

Some people even think that dietary fibre protects us from a variety of diseases, including cancer, heart attacks, diabetes, gallstones and hemorrhoids, and from obesity.

Although claims for the beneficial effects of fibre have been made regarding all these, in many instances the evidence is still too premature to draw any such conclusions. We do know that a high-fibre diet is helpful in preventing constipation. It also has been used quite successfully in treating diverticulosis. It is logical to think that eating a number of high-fibre foods would produce a feeling of satiety and therefore be helpful in curbing overeating, a prime factor in obesity, but so far there is no evidence that it works. But beyond this, the claims rest on shaky grounds.

For example, it has been said that a high-fibre diet prevents appendicitis. However, the incidence of this disease has declined by 40 per cent in the last 20 years, despite the fact that the consumption of fibre also has been declining.

Although the typical low-fibre North American diet has been implicated in both heart disease and cancer, a number of other factors besides intake of fibre must be considered. These include excessive calories, high amounts of cholesterol and saturated fats, salt and other such components.

People who favor supplements think that simply adding a few spoons of bran to the diet will do the trick.

While bran is undoubtedly a useful source of fibre, adding large amounts of it to the diet is not the best way to increase your fibre intake. Indeed, consuming large amounts of bran — up to 10 tablespoons a day — may cause diarrhea and other digestive problems. Excessive fibre also may decrease the body's ability to utilize important minerals.

Water Sales Soar

Estimated sales of bottled water topped $224 million in 1978, manufacturers report.

Some types of commercial bottled water include drinking waters that come from a well or spring, specially prepared water with minerals added or fluoridated water ued to prevent tooth decay.

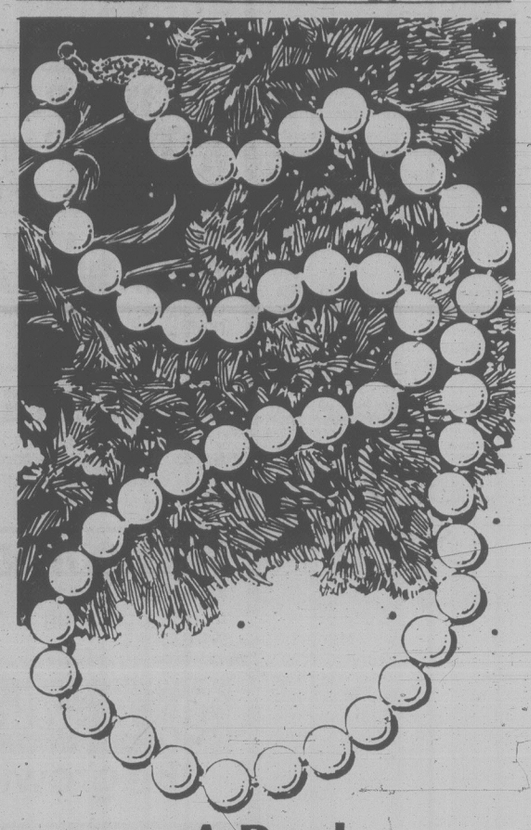
NEEDLE-POINT
• CANVASSES and • WOOLS
AT
VICTORIA Yarn Barn
1439 Douglas St.
385-9841
and
University Heights Shopping Mall
4-5

HELP!
We still need a nice home. The lady who was going to take us could'nt.
WE ARE 3 ADORABLE SPAYED FEMALE HOUSE-CATS, Mother and 2 Daughters. (Nipper, Spook and Patch). Our parents are going to live in Hawaii and we don't want to go into quarantine for four months. We are good company, lots of fun and come complete with tree house, baskets, collars, food, all shots, etc.
WE NEED A GOOD HOME TOGETHER SO PLEASE PHONE AS SOON AS POSSIBLE
382-6824

VIENNA DIRNDL SHOP
Easter Sale
GROUP OF BLOUSES UP TO ½ OFF
1306 GOVERNMENT
4-6

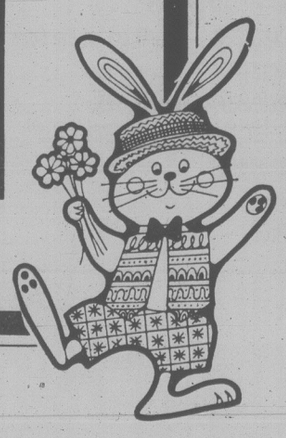
LIGHTING
FIXTURES AND SWAGS
sun dial
1479 Burnside Road East


FOOD FOR THOUGHT . . .
BY DANIEL RIGOLLET
Executive Chef
Little meatballs for a party? Form small meatballs, then firm them and brown in a hot oven. Chill. Heat at party time in your favorite sauce, anything from cream of mushroom soup or spicy tomato gravy to elegant wine sauce.
★
Good news for shrimp lovers (and doesn't EVERYONE love shrimp cocktails and broiled scampi?) — major food manufacturer is going into the shrimp-farming business. Supposed to yield up to 100,000 pounds per acre.
★
Ordinary cream cheese looks — and tastes — elegant when it's "froited" with inexpensive lumpfish caviar. (Be sure to drain caviar first.) Garnish with green onions and chopped eggs, and serve with black bread or toast.
★
Popcorn ISN'T junk food! Delicious snack is only 55 calories per cup, and good for you, too. Watch out for that butter, though.
★
Probably the ultimate in banana splits: top rum raisin ice cream with halved bananas sauted in butter and sugar and flamed with rum.
★
The ultimate in fine eating — a delicious meal at the Parrot House Restaurant. Join us soon — you deserve a treat.
AT THE TOP OF THE CHATEAU VICTORIA HOTEL
740 Burdett
The Parrot House Restaurant
For Reservations Phone 382-9258
4-6


A Real Pearl Necklace for $5.?
Not really—But a Pretty Good Imitation!
Surprisingly realistic-looking synthetic pearls fashioned into necklaces of assorted lengths, with delicate filigreed clasps.
AND ONLY $5. EACH!

A Bag for All Seasons.
Wherever you happen to be . . . north, south, east or west . . . here's a young-styled vinyl accessory that will soon become a good companion.
About 8½" x 9½", it features gilt metal loop handles, zippered top, 2 large sections and detachable shoulder strap.
White, bone or black patent.
$25.

BIRKS JEWELLERS
706 Yates St. Hillside Shopping Centre
4-5

MAYFAIR

Where Spring is happening
the whole family will enjoy watching
Fashion FOCUS
a parade of beautiful spring clothing for every age group


FRIDAY APRIL 6TH — 7 P.M.
SAT. APRIL 7TH — 2 P.M.
Music by JAMES PIANO & ORGAN
See all the "in" fashions to suit the whole family for Spring and Summer. Casual and dressy styles for Guys and Gals, Moms and Pops. See them all at Mayfair.

MAYFAIR SHOPPING CENTRE
OPEN TIL 9 P.M.
Wed., Thurs., & Friday.
The Community's Meeting Place
4-6

$1 SALE
Buy 1 Article at the Regular Price and Buy a 2nd Article up to the same Value for only $1
See our special selection of 100% wool kilts, $5 ea.
Broadway FASHIONS
In the Counting House
383-5041
All Major Credit Cards Accepted
1005 BROAD STREET
Easy downtown parking Eaton's Parkade
4-6

Charles Given a Noisy Sendoff

WINNIPEG (CP) — Prince Charles was given a cheering sendoff by militia men in the Royal Winnipeg Rifles on Wednesday night after he told them he admired their dedication as part-time soldiers.

The prince, who flew to Toronto today, also told the reserves he was impressed by the standard of drill they displayed in ceremonies to welcome him as their colonel-in-chief.

Prince Charles, the first colonel-in-chief to visit the regiment at its home base, made the remarks after reviewing 80 regiment members and 20 cadets at the Minto Armoury here.

Earlier, the troops saluted him with a "firing of joy" — a traditional celebration for rifle companies.

Three volleys of blanks fired from 80 upraised rifles sent a thunderous din rolling through the armoury, prompting many of the 600 specially-invited guests to cover their ears.

One of the most excited soldiers in the armoury during the evening was retired warrant officer Max Abrams, who guided the prince on a brief tour of the regiment's seven-year-old museum.

"We've never had royalty here before," Abrams said as he inspected the displays for a final time before the prince's arrival. "We want to show him the history of his regiment."

Prince Charles arrived Wednesday afternoon from Yellowknife and was greeted by sunny skies and brisk winds as he stepped from his VC-10 airliner at Canadian Forces Base Winnipeg.

He was met by Manitoba Chief Justice Samuel Freedman and Premier Sterling Lyon who whisked him across the cold tarmac to a hangar where he reviewed an honor guard of soldiers from the base and the Princess Patricia's Canadian Light Infantry.

He later went to a downtown hotel where he attended a private regimental dinner.

Meanwhile, a Royal family spokesman said Wednesday that Charles was unhappy about being set up for a newspaper photograph by a woman who kissed him on his arrival in Victoria last Sunday.

Vic Chapman, media relations officer in Canada for the royal family, said the bachelor prince does not mind being kissed by women he doesn't know.

But the prince objected to the Victoria kiss when he learned the woman did it to give her photographer boyfriend an exclusive shot for the London *Daily Express*.

B

SPRING SPECIALS
From the store with more for your garden!

GARDENING BOOKS "The Good Life" Series Reg. 1.95 Special 1.49

FERTILIZER 20-kg. 6-8-6 Reg. 7.80 Special ..... 5.30 While They Last

LANDSCAPE ROCK Reg. 3.45 Special 22.7 Kilograms 2.49

COARSE PEAT MOSS 4-cu.-ft. Reg. 9.95 Special 8.50

We Still Have a Good Selection of ORNAMENTAL TREES Catalpas, Flowering Cherries, Plums, Magnolias, etc. From 14.95

ROSES A good selection of Hybrid Tea roses and some climbers. 4.39 and 5.95

VEGETABLE PLANTS Onions — Sweet Spanish, Autumn Spice, Red Globe; Lettuce, Cabbage, Cauliflower, Brussel Sprouts Tray ..... 89¢

PERENNIALS Arabis, Aubretia, Doronicum, Yellow Alyssum, Shasta Daisies. Reg. 99¢ ea. SPECIAL ..... ea. 79¢

RHODODENDRONS Assorted varieties. In gal. pots. Reg. 2.59 SPECIAL 1.89

SNAPS Madame Butterfly, Rockets and Dwarf varieties. Tray ..... 89¢

4-6

Buckerfield's LIMITED
the growing people

Specials April 6, 7, 9
VICTORIA STORE
OPEN 8:30-5:30
LOTS OF FREE PARKING OFF FISGARD
506 PANDORA
Personal shopping only. No Delivery of Specials



"Tales of a Working Girl"

As the wife of the Prime Minister, Margaret Trudeau met world leaders as diverse as Queen Elizabeth and Alexi Kosygin.

In this candid excerpt from her forthcoming book, "Beyond Reason", she describes the humor and the drama she found in the private salons of international politics. Don't miss this entertaining feature.

PUBLISHED SATURDAY, APRIL 7th IN WEEKEND MAGAZINE

A Regular Feature of the Victoria Times



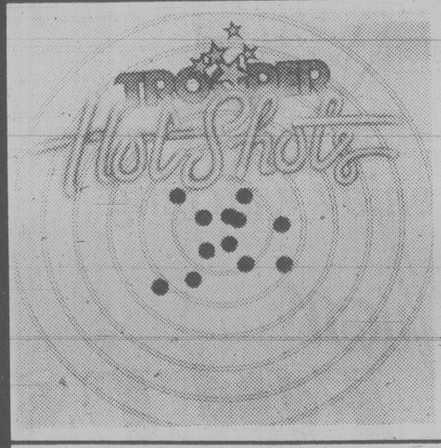
MEAT LOAF
"Bat Out of Hell"

CBS ALBUM 3.79 TAPE 4.99



BURTON CUMMINGS
"Dream of a Child"

CBS	CBS	CBS	CBS	CBS	ALBUM	TAPE
AEROSMITH — "Toys in the Attic"					4.49	4.99
AEROSMITH — "Rocks"					3.79	4.99
BOSTON — "Boston"					4.49	4.99
AEROSMITH — "Live—Bootleg" (2 LP set)					7.99	8.99
BOSTON — "Don't Look Back"					4.49	4.99
LIONA BOYD — "First Lady of the Guitar"					4.99	5.99
CHEAP TRICK — "Live at Budokan"					4.49	4.99
CHICAGO — "Greatest Hits"					4.49	4.99
CLASH — "Give 'em Enough Rope"					4.49	4.99
ELVIS COSTELLO — "Armed Forces"					4.49	4.99
NEIL DIAMOND — "You Don't Bring Me Flowers"					4.49	4.99
BOB DYLAN — "Street-Legal"					4.49	4.99
BOB DYLAN — "Greatest Hits"					4.49	4.99
EARTH WIND & FIRE — "All 'n All"					3.79	4.99
EARTH WIND & FIRE — "Best of Vol. I"					4.49	4.99
FOGELBERG & WEISBERG—"Twin Sons of Different Mothers"					3.79	4.99
FOXY — "Get Off"					3.79	4.99
DAVID GILMOUR — "David Gilmour"					3.79	4.99
DAN HARTMAN — "Instant Replay"					4.49	4.99
HEART — "Dog and Butterfly"					4.49	4.49
HEART — "Little Queen"					3.79	4.99
DALE JACOBS — "Cobra"					3.79	4.99
BOB JAMES — "Touch Down"					4.49	4.99
BILLY JOEL — "52nd Street"					4.49	4.99
BILLY JOEL — "The Stranger"					3.79	4.99
BILLY JOEL — "Piano Man"					3.79	4.99
KANSAS — "Two for the Show" (2 LP set)					7.99	8.99
KC & SUNSHINE BAND — "Who Do Ya (Love)"					3.79	4.99
CAROLE KING — "Tapestry"					4.49	4.99
KENNY LOGGINS — "Nightwatch"					3.79	4.99
MURRAY McLAUCHLAN — "Whispering Rain"					3.79	4.99
EDDIE MONEY — "Life for the Taking"					3.79	4.99
EDDIE MONEY — "Eddie Money"					3.79	4.99
WILLIE NELSON — "And Family Live" (2 LP set)					7.99	8.99
WILLIE NELSON — "Stardust"					3.79	4.99
TED NUGENT — "Weekend Warriors"					4.49	4.99
PINK FLOYD — "Wish You Were Here"					4.49	4.99
PHOEBE SNOW—"Against the Grain"					4.49	4.99
BOZ SCAGGS — "Silk Degrees"					4.49	4.99
BRUCE SPRINGSTEEN — "Darkness on the Edge of Town"					4.49	4.99
BRUCE SPRINGSTEEN — "Born to Run"					4.49	4.99
BARBRA STREISAND — "Greatest Hits"					4.49	4.99
BARBRA STREISAND — "Greatest Hits Vol. 2"					4.49	4.99
GEORGE THOROGOOD — "Move It on Over"					4.49	4.99
TOTO — "Toto"					4.49	4.99
RICHARD WRIGHT — "Wet Dream"					3.79	4.99



TROOPER
"Hot Shots"
(Their Greatest Hits)
ALBUM 4.49 TAPE 4.99
MCA

TROOPER

"Knock 'em Dead Kid"
ALBUM 4.49 TAPE 4.99

TROOPER

"Thick as Thieves"
ALBUM 4.49 TAPE 4.99

TROOPER

"Two for the Show"
ALBUM 4.49 TAPE 4.99

a&b sound
RECORDS 641 YATES
LARGEST SELECTION OF RECORDS AND TAPES IN VICTORIA
TAPE 637 YATES

More than 50% in Debt

OTTAWA (CP) — More than three quarters of Canadian families have deposits in chartered banks, and more than half are in debt.

These were two of the statistics released Wednesday by the government in its latest profile of the debts and assets of families.

The figures, compiled by Statistics Canada in spring 1977, showed that 78.3 per cent of families had deposits in chartered banks, 23.5 per cent owned Canada Savings Bonds, 14.3 per cent had registered retirement savings plans, 59.6 owned a home, 72.7 per cent owned a car and 16.4 per cent had real estate holdings other than their homes (usually vacation property).

On the debt side, 53.2 per cent reported some kind of consumer debt, of which 27.3 per cent was bank debt. The other major type was mortgages, reported by 54 per cent of homeowners.

Stand Pat, Bay Urges Shareholders

TORONTO (UPC) — The Hudson's Bay Company has asked its shareholders not to sell their holdings until they get detailed suggestions from the company about rival take-over offers by the Thomson Organization and George Weston Ltd.

The Bay's directors, meeting Wednesday to consider the bids, said the shareholders should "retain all their options by not depositing their shares under either offer."

Action on Kurdistan Spill Delayed, Researcher Says

TORONTO (CP) — A marine researcher says the federal government underestimated the amount of oil spilled from the broken tanker Kurdistan and delayed in taking action after the accident.

Alistair Allan of the centre for cold ocean resources engineering at Memorial University said the government also refused to give Newfoundland ocean experts information about the spill.

He said the environment ministry originally said 3,000 tons of oil spilled, then raised the estimate to between 3,500 and 6,000 tons.

Allan said he thinks that 10,000 tons of the oil is spread over several thousand square miles of ocean.

In ice-cold water, the oil forms chunks like tar. When ice leaves the water, the oil probably will move to shore, Allan said.

He said that if the oil sinks to the ocean bottom, damage to fishing grounds may be greater than if the oil floats.

Boat People Flying To Canada

MANILA (Reuter) — A group of 216 Vietnamese refugees from the freighter Tung An left today for Canada on board a chartered plane.

The flight represents the biggest single resettlement operation from the ship which has been in Manila Bay for three months.

The departure of the group bound for Canada reduces total number of refugees on the Tung An to 1,450 from the original 2,318.

Meanwhile, the Philippines immigration and deportation commission has filed charges against the Tung An's Taiwanese master and 17 crew for sailing here with the refugees.

Blaze Fought 4 Hours

DARTMOUTH, N.S. (CP) — About 80 firemen brought a blaze at the Bedford Institute of Oceanography under control early today about four hours after it erupted.

Eleven trailers used as mobile offices and laboratories were reported heavily damaged. Firemen prevented the fire from spreading to two other trailers used to store dynamite, fuel and chemicals by keeping them doused with water.

A fire department spokesman said one firefighter was injured when he was blown through a door. He was taken to hospital in neighboring Halifax and later released after treatment for bruises.

A compressor used to fill air tanks for respirators could not keep up with the demand and additional tanks had to be borrowed from the Halifax fire department.

The main brick building at the institute, a major study centre for ocean research, was not affected but the facility was shut down for the day.

The fire department spokesman said preliminary indications were that the fire started in a furnace in one of about two dozen trailers on the site and spread to 10 others.

Let us make Your Life Better
How? . . .



$399
With Another TV Set!
Cut down on the fighting about what program to watch, make your life a lot more peaceful! this 14" color is solid-state for less trouble, easier repair.
from ISLAND FURNITURE MART LTD.
WE HAVE THE KEY TO GREATER SAVINGS
2513 BEACON AVE. SIDNEY
656-3724
ANNIVERSARY SALE CONTINUES UNTIL APRIL 14
4-5

"Beyond Reason"
MARGARET TRUDEAU
Reserve your copy NOW!
Only $12.95
BOLEN BOOKS
Hillside SHOPPING CENTRE
595-4232
4-5

SKATE-BOARDS
and
accessories
up to
25% OFF
OLYMPIC SPORTS
1661 DOUGLAS ST.
388-6485
4-7

FAIRWAY
272 GORGE ROAD WEST
MON.-FRI. 9-9
SATURDAY 8-9
SUNDAYS 9-6
PRICES EFFECTIVE Thurs., Fri., Sat. APRIL 5, 6, 7
WE RESERVE THE RIGHT TO LIMIT QUANTITIES. WHILE STOCKS LAST.

CANADA GRAIN-FED BEEF OVEN ROAST GR. A lb. 2.19
BONELESS, RUMP, SIRLOIN TIP, BOTTOM ROUND
CANADA GRAIN-FED BEEF SIRLOIN STEAK GR. A lb. 2.89
CANADA GRAIN-FED BEEF CLUB STEAK GR. A lb. 2.89
CANADA GRAIN-FED BEEF T-BONE STEAK GR. A lb. 3.19
FRESH CHICKEN BREASTS lb. 1.29
FRESH CHICKEN LEGS lb. 1.39
FRESH BOSTON STYLE PORK BUTT ROASTS lb. 1.15
SWIFT'S PREMIUM SLICED SIDE BACON lb. pkg. 1.49
CANADA GRAIN-FED BEEF TOP ROUND ROAST BONELESS GR. A lb. 2.39
FRESH BONELESS PORK BUTT ROAST lb. 1.29
NABOB'S GRIND COFFEE REG or FINE 1 lb. Pkg. $2.39
PEEK FREAN HOME ASSORTED BISCUITS 21-oz. pkg. 1.49
LIBBY'S FANCY TOMATO JUICE 48-fl.-oz. tin 69¢
HEINZ TOMATO SOUP 5 10 fl. oz. tins 1.00
LIBBY'S RED KIDNEY BEANS CREAM CORN 14-fl.-oz. tin 2 tins for 79¢
SURF POWDERED DETERGENT 2-kg box 1.89
V.I.P. SOFTENER 128-fl.-oz. jug 1.39
7-UP SOFT DRINK (plus Dep.) 3 26-fl. oz. btls. 1.00
MALING BRAND SLICED MUSHROOMS 10-fl.-oz. tin 59¢
ROBERTSON ASSORTED MARMALADES 12-oz. jar 89¢
KRAFT PARKAY SOFT MARGARINE 2-lb. tub 1.49
FARM FRESH LARGE EGGS GR. A doz. ctn. 79¢
Limit 2 doz. with $20 order or over
SCHNEIDERS Mozz., Marble, Colby, Brick, Farmer CHEESE 12-oz. pkg. 1.49
SUNBEAM HOLLYWOOD BREAD 16-oz. loaf 59¢
CARNATION'S CANNED MILK 385 ml Tin 2 Tall Tins 77¢
SARA LEE FROZEN LAYER CAKES Var. of flavors, 13-oz. pkg. 1.09
RUPERT FROZEN RAINBOW TROUT 10-oz. pkg. 1.59
CARNATION FROZEN FRENCH FRIED POTATOES 2-lb. bag 59¢
McCAIN FROZEN FANCY GREEN PEAS 2-lb. bag 77¢
CALIFORNIA FRESH RADISHES, GREEN ONIONS 2 bchs. for 39¢
CALIFORNIA SIZE 24's FRESH HEAD LETTUCE ea. 35¢
U.S. NEW WHITE POTATOES 4 lbs. 1.00
SUNKIST LARGE SIZE ORANGES 3 lbs. 89¢

ITS QUALITY AND FEATURES ARE IMPORTED. ITS PRICE ISN'T. THE MAZDA GLC.

Of all the small sub-compact cars sold in Canada, over half are imports.* The reasons for their popularity are simple. They're cheap to run, simple to maintain. And they offer something domestic small cars haven't been known for. Quality of workmanship.

Trouble is, with the changing value of the dollar, the prices of some of these cars have had to follow the path of just about everything else today. They're higher.

However, there is one Japanese import that is so competitively priced, you owe it to yourself to shop it. The Mazda GLC.

The Mazda GLC 2-door regular model is the lowest-priced import hatchback in Canada today.† And it gives you a chance to enjoy import quality and features without paying the price.

Look at leading domestic small cars, for example, the Dodge Omni 024. Domestic cars are supposed to cost less than imports, but the Omni 024 doesn't cost less‡ than the GLC 2-door regular. It also doesn't give you the great gas mileage a good economy car is supposed to. Omni 024's gas rating is 8.4L/(100 km)° (54 km/gal). It's not nearly as good as the GLC 2-door hatchback which gives you 6.9L/(100 km)° (66 km/gal).

In fact, the GLC gives you better gasoline mileage than any car built in North America.□

Now let's look at the leading imports. The VW Rabbit Deluxe, for example, costs some $1100 more than the GLC Deluxe.‡ But the GLC Deluxe gives you standard features a Rabbit Deluxe doesn't give you. Like split rear seats. Electric hatch release. Rear window washer and wiper. Tinted glass. Locking gas cover. Trip odometer. All standard on the Mazda GLC Deluxe.

Look at Honda Civic. The GLC gives you improved performance with its new 1400 cc overhead cam piston engine. All that the regular Civic gives you is a small 1200 cc engine.

Look at Datsun. Datsun has a lot of models but it doesn't have the lowest-priced import hatchback–or wagon. Mazda GLC does. And just look at Toyota's small car prices.

Be a comparison shopper. Shop all the small cars.

We think after you do, you'll see that Mazda GLC is one of the best small car buys today.



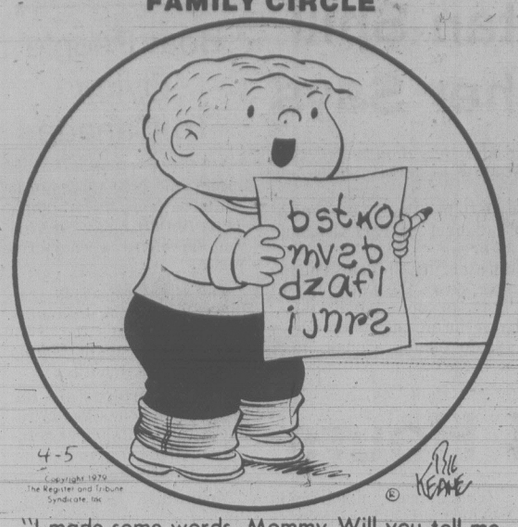
Mazda GLC.
The lowest-priced Import Hatchback & Wagon.†

mazda

*Calendar Year 1978 †Comparisons based on Manufacturer's Suggested Retail Prices on March 19, 1979 °Numbers based on laboratory tests using approved Transport Canada test methods for the Omni 024 4-speed manual and the GLC Hatchback 4-speed manual. Actual consumption will vary. Urban winter consumption will be significantly greater. Consult the 1979 Transport Canada Guide for details. ‡Numbers based on laboratory tests using approved Transport Canada test methods. Actual consumption will vary. Urban winter consumption will be significantly greater.

Now's the time to buy at:
PACIFIC MAZDA
810 Johnson Street 385-1451
dealer licence number D0202 3A

FAMILY CIRCLE



"I made some words, Mommy. Will you tell me what they are?"

DENNIS THE MENACE



"I'm getting in touch with my feelings."

"Far out."

WINNIE THE POOH



SUPERHEROES



HAGAR



PEANUTS



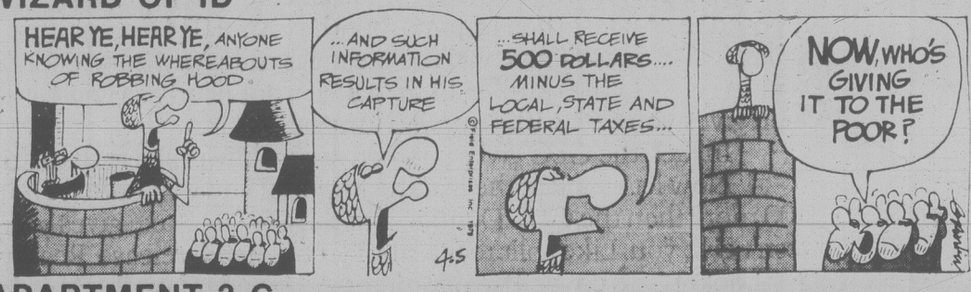
MISS PEACH



B.C.



WIZARD OF ID



APARTMENT 3-G



NANCY



MARK TRAIL



Contract Bridge — B. Jay Becker

South dealer.
Both sides vulnerable.

NORTH
♠K 10 9
♡8 6 2
◇K Q 3
♣8 6 3 2

WEST
♠A Q 4 3
♡9 7 5 4
◇10 9 7
♣J 9

EAST
♠—
♡A 10 3
◇A J 8 6 5 4 2
♣Q 10 7

SOUTH
♠J 8 7 6 5 2
♡K Q J
◇—
♣A K 5 4

The bidding:

South	West	North	East
1♠	Pass	2♠	3◇
4♠			

Opening lead — ten of diamonds.

You may wonder how in the world declarer made four spades, but the fact is that he did. Furthermore, the task did not turn out to be difficult, even though it seems certain — if you examine all four hands — that he must lose two trump tricks, one heart and one club.

West led the ten of diamonds, covered by dummy's queen and East's ace, and ruffed by South. Declarer then led a low trump and, after West followed low, played the nine from dummy.

The nine won the trick, but when East discarded a diamond it appeared inevitable that South would later have to lose two trump tricks and go down one.

But South did not give up and he wound up making the contract. He discarded one of his club losers on dummy's king of diamonds, ruffed a diamond; and then led the king of hearts to East's ace. East returned a low club, won by declarer with the king, after which South cashed the Q-J of hearts and ace of clubs and exited with a club to East's queen. As a result, this was now the three-card position:

North
♠K 10
♣8

West
♠A Q 4

East
◇J 8 6

South
♠J 8 7

East was forced to return a diamond at this point, ruffed by South with the seven, and it then did not matter whether West played the four, the queen or the ace of spades on the trick. Whatever West did he would find himself unable to score more than one trump trick. And so, the unexpected outcome was that South made the contract as a result of the unusual end position he had achieved.

Tomorrow: Bidding quiz.

WORDY GURDY

BY TRICKY RICKY

Every answer is a rhyming pair of words (like FAT CAT and DOUBLE TROUBLE), and they will fit in the letter squares. The number after the definition tells you how many syllables in each word. To win $10, send your original rhymes with your definitions to this newspaper. All entries become the property of UFS, Inc.

1. Mr. Buckley has the Russian flu (1)
2. Cautious Hindu garment (2)
3. Hickory dickory dock (1)
4. Smarter hot spring (2)
5. What April showers bring in May (2)
6. "Wild and Crazy Guy's" gripes (1)
7. Extremely happy religious extremist (3)

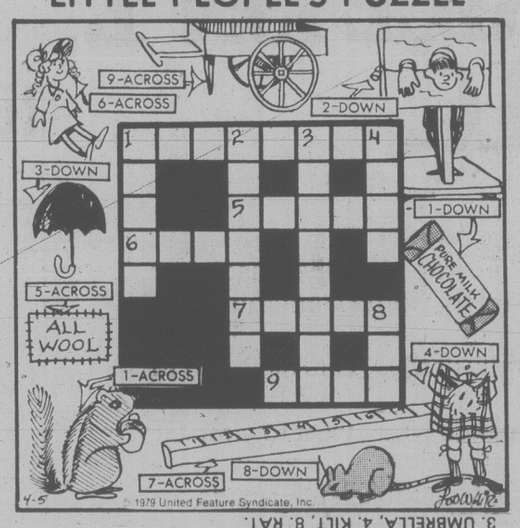
Thanks and $10 to Elizabeth Gruskin of Sands Point, NY for #3. Send your entry to this newspaper.

ANSWERS: 1. BIL BIL 2. MARY SARI 3. TIME RHYME 4. WISER GEYSER 5. FLOWER POWER 6. STEVES PEEVES 7. ECSTATIC FANATIC

4-5

1979 United Feature Syndicate, Inc.

LITTLE PEOPLE'S PUZZLE



ANSWERS: Across—1. CHIPMUNK, 5. LABEL, 6. DOLL, 7. RULER, 9. CART, Down—1. CANDY, 2. PILLORY, 3. UMBRELLA, 4. KILT, 8. RAT.

CRYPTIC CROSSWORD

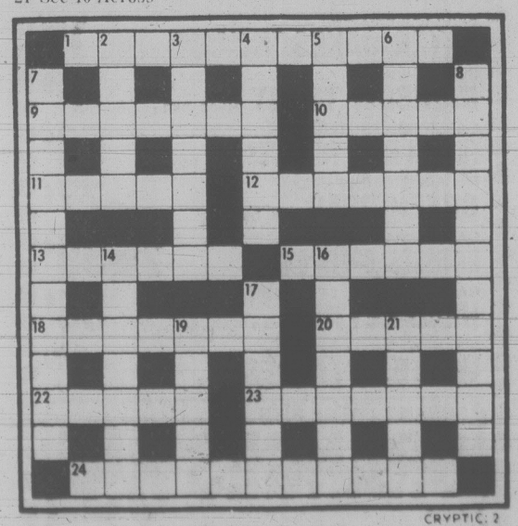
ANSWERS TO WEDNESDAY'S PUZZLE

ACROSS
1 Acid test
5 Toga
9 Imps
10 Last year
11 Issue
12 Foundry
13 Loses one's head
18 Military
19 Away
20 Tension
21 Light
22 Drew
23 Renegade

DOWN
2 Comes to
3 Dispute
4 Staff entrance
6 Overdue
7 Arrayed
8 Stoups
13 Limited
14 Silence
15 Sets in
16 Hearing
17 Abashed

CLUES
ACROSS
1 Displace labourer doing duty at different times (5,6)
9 A close shave for brother's capital (7)
10 and 21 Dn. Like thinkers (5,5)
11 and 22 Ac. Position for a bronze (5,5)
12 Taken by coach (7)
13 Commanding officer returns with unfinished oath, as it happens (6)
15 I want a change from Formosa (6)
18 Company gets clear arrangement for this vessel (7)
20 Therefore music partly features a classical figure (5)
22 See 11 Ac.
23 Maybe I can hit the bottle from Italy! (7)
24 Brutality shown by rows among quadrupeds (11)

DOWN
2 Method of communication in British India (5)
3 One of the first members to come to grief (7)
4 Reconstruct the war memorial for the dead (6)
5 Correct prerogative (5)
6 and 17 Dn. This is used to put the pupil under heavier lashes! (7,6)
7 An aid for one engaged in heart-searching (11)
8 Not a vessel used for educational cruise! (11)
14 Anxiety about horse slaughter (7)
16 Level accusation against a sovereign term, by the sound of it (7)
17 See 6 Down
19 They are employed on vessels for a sea-trip, one hears (5)
21 See 10 Across



SOLUTIONS FRIDAY

YOUR HOROSCOPE

Astrological Forecast for Friday, April 6, By SYDNEY OMARR

ARIES (March 21-April 19): Creative juices flow, change, travel, variety are featured. Leo, Aquarius individuals figure prominently. Welcome new contacts, challenges. Express in original, dynamic way. Lead rather than follow — imprint your own style, techniques.

TAURUS (April 20-May 20): Keep resolutions concerning diet, nutrition and basic security. A "teacher" plays prominent role in your personal scenario. Now is time to utilize lessons recently learned. Eliminate safety hazards.

GEMINI (May 21-June 20): Accent versatility, flexibility and intellectual curiosity. Another Gemini — and a Sagittarian — play key roles. Yes, the trip may be necessary.

CANCER (June 21-July 22): What appears to be an obstacle could become a stepping-stone to financial gain. Be specific, direct and build on solid base. Reject substitutes, short-cuts, duplicates, flimsies and get-rich-quick schemes. Lost or stolen item is likely to be recovered.

LEO (July 23-Aug. 22): Make inquiries — questions will be answered if asked at "right time." Gemini, Virgo, Sagittarius persons figure prominently. Start something — make changes, imprint style and give full rein to creative drives.

VIRGO (Aug. 23-Sept. 22): You gain access to information leading to genuine bargain. Accent on luxury items, art objects and methods of beautifying surroundings. Family member confides "secret." Remember promise made to one confined to home, hospital.

LIBRA (Sept. 23-Oct. 22): Know difference between love and delusion. Protect self in emotional clinches. Wish can be fulfilled if you are not "self-destructive." Pisces, Virgo persons play important roles. Check sources, quotations.

SCORPIO (Oct. 23-Nov. 21): Invest in your own capabilities. Nothing is apt to occur halfway — it is all or nothing. Be aware of it — get off sidelines and into direct competition. Spotlight on business, career, ambitions and making room for yourself at more elevated position.

SAGITTARIUS (Nov. 22-Dec. 21): Reach beyond apparent limitations. You can sense pulse of public. Strive for greater distribution, more prominent display of products, ideas. Accent on distance, educational projects, communications and special publications.

CAPRICORN (Dec. 22-Jan. 19): Light is shed on area previously obscured. Accent on security, money in connection with close associate, partner or spouse. Shake off tendency to imitate or to be a "robot." Highlight independence, originality and pioneering spirit.

AQUARIUS (Jan. 20-Feb. 18): Dig deep for information. Accent on rules, regulations, legal rights and permissions. Be receptive to needs of partner, mate. Gather data, be patient, avoid direct confrontations. Another Aquarian figures in scenario.

PISCES (Feb. 19-March 20): Obtain hint from Aquarius message. Put out "feelers." You gain information which could enable you to ride a "lucky streak." Accent on dependents, pets, ability to plan ahead. Co-worker or one who shares basic interests plans surprise social occasion.

IF APRIL 6 IS YOUR BIRTHDAY you are on road to complete recovery from setback suffered approximately two years ago. You are diplomatic, but independent enough to fight when you feel cause is right. Taurus, Libra, Scorpio persons play significant roles in your life. August could be your most important month of 1979, a year which sees you breaking down barriers which have been restricting you. You'll be rid of burden which was not rightly your own in first place. Change, travel, variety and love are highlighted for month of May. You are dynamic, dramatic and have unusual speaking or singing voice.

FUN WITH FIGURES

By J. A. H. HUNTER

Each letter here stands for a different digit.

This is an interesting variation on the doubly true idea. What do you make of ELEVEN?

FIFTY
FIVE
BY
FIVE
IS
ELEVEN

Thanks to D. M. Millar, Montreal.

(Answer tomorrow)

Yesterday's answer: Linda nine years old.

Nellies Reward CBC's Best

TORONTO (UPC) — Veteran actress Ruth Springford, CBC radio journalist Terence McKenna and CBC radio writer-performers Gay Claitman and Nancy White won two ACTRA awards each Wednesday.

Springford accepted her first "Nellie" on the nationally-telecast ceremony in the form of the John Drainie Award for distinguished contribution to broadcasting. Though she lost out on a bid for her performance as Lizzie in *A Gift To Last* for best acting performance in a continuing television role, she picked up her second Nellie for best radio acting performance for her part as Hagar in *The Other Self*.

Terence McKenna won his first award at the eighth annual Actra dinner as the best public affairs broadcaster in radio for his work on *Regina vs. Roberts*, on CBC's current affairs show *Sunday Morning*.

McKenna shared a second Nellie with Stuart McLean as best documentary writer in radio for another *Sunday Morning* production, *Operation White Night*.

Gay Claitman and Nancy White won Nellies as best radio variety writers for their work on *Lies My Mother Told Me*, and picked up another, with fellow performer Robin Cameron, as best radio variety performers for the same production.

TV performers and artists honored at the celebrity-studded dinner of roast beef and cherries jubilee in Toronto's Harbour Castle Hilton were:

Jeri Craden, Rob Iscove and Peter Mann as best variety writers in TV for their work in *Clowns*;

Eric Malling of *The Fifth Estate* as best public affairs broadcaster in TV for his show *Law for Sale*;

John Kastner, best documentary writer — TV, for the script for *Four Women*, a CBC program on breast cancer and mastectomy;

Gordon Pinsent, host of the evening ceremonies, for his performance as Edgar in *A Gift to Last*, in the category of best acting in a continuing television role;

Roy MacGregor, best dramatic television writer, for his script of *Tyler*;

Murray Westgate for best acting in a supporting role on television for his performance as Archie in *Tyler*;

CBC Ottawa producer Rod Holmes and puppeteer Doreen Young accepted an award for the best children's television program for their show *Pencil Box*;

Helen Burns was given the Earle Grey Award for the best acting performance in TV in a leading role for her work as Mrs. Orean in *Catsplay*;

Brian McKay picked up a Nellie for best television variety performancefor *Clowns*;

The Wedding segment of *A Gift to Last* was best TV program of the year.

And Roy Bonisteel was honored as best TV host for *Man Alive*.

In the radio category, other winners were:

Warren Davis, in a new award as best radio host, for *Panning for Gold*;

Tom Gallant, best dramatic writer in radio, for *Darlin' Dolly*;

Producer Ron Hartmann accepted an award for best radio program of the Year for *The Other Self*;

Barbara Frum won a Nellie — The Gordon Sinclair Award — for outspoken opinions and integrity in broadasting for her continued exceptional work with CBC's *As It Happens*; The Foster Hewitt Award for excellence in sportscasting went to Brian Williams.



FRUM
. . .outspoken integrity

Long-Distance Rate Chop?

TORONTO (CP) — The federal government has been told by a committee studying the communications industry that Canada's long-distance telephone rates are too high and must be revised, according to a report in *The Toronto Star*.

The newspaper says the recommendation is one of 26 passed to Communications Minister Jeanne Sauve by the seven-member Clyne Committee on the Implications of Telecommunications for Canadian Sovereignty, which will release a 164-page report next week.

The committee states the rates, from 35 per cent to 45 per cent more than the cost of equivalent calls in the United States, were pushed up to increase regional profits of the provincially-owned telephone companies, *The Star* says.

The regular day rate on customer-dialled calls to Vancouver from Toronto, a distance of about 3,390 kilometres (2,118 miles) is 99 cents for every minute of the call. The regular day rate for a customer-dialled calls from New York to Los Angeles, a distance of about 3,920 kilometres (2,451 miles) is 54 cents for the initial minute and 38 cents for each additional minute, the newspaper says.

BASE-BALL
EQUIPMENT
for juniors
and seniors
10% OFF
OLYMPIC SPORTS
1661 DOUGLAS ST.
385-6485

THIS IS YOUR OAK BAY RECREATION CENTRE ENJOY IT!

Don't forget your
NEW YORK DRESSED
TURKEY FOR EASTER
SUPPLY LIMITED
Feltham at Shelbourne — 477-9541

GRAHAM MEATS
Prices effective Thurs, April 5 to Sun. April 8

CANADA GR. A BONELESS OVEN ROASTS
RUMP & TOP ROUND ..... lb. 2.69
SIRLOIN TIP ..... lb. 2.79
CANADA GR. A BONELESS ROUND STEAK ..... lb. 2.89
BONELESS LEG OF PORK lb. 2.29

10-lb. MEAT UNITS
FATTS
CHICKEN BREASTS 16.90
CHICKEN LEGS 14.90
CHICKEN THIGHS 15.90
CHICKEN DRUMSTICKS 16.90
CHICKEN WINGS 8.90
PORK SHOULDER STEAK 15.90
PORK LOIN CHOPS 22.90
LEAN GROUND BEEF 19.90
BONELESS CHUCK STEAK 22.90

U.S. CANADA #1 LETTUCE Large Heads ea. 49¢
U.S. CANADA #1 CELERY ..... lb. 29¢
U.S. CANADA #1 LEAF SPINACH Bunch 39¢

YORK BRAND CANNED VEGETABLES
BEANS & PORK 14-oz. 2 for 79¢
NIBLET CORN 12-oz. 2 for 79¢
CREAMED CORN 19-oz. ..... ea. 59¢
TOMATOES 19-oz. ..... ea. 59¢

JUICES 89¢ tin
Sweetened ORANGE JUICE 48-oz.
Unsweetened ORANGE JUICE 48-oz.
Unsweetened GRAPEFRUIT JUICE 48-oz.

HARVEST MARGARINE 3-lb. package ..... ea. 1.59

BONELESS CANADA GR. A HIP OF BEEF
OVEN ROASTS ..... 20 lbs.
ROUND STEAKS ..... 10 lbs.
LEAN GROUND BEEF ..... 10 lbs.
LEAN STEW MEAT ..... 5 lb.
TOTAL 45 lbs. 109.00

WE RESERVE THE RIGHT TO LIMIT QUANTITIES

Wosk's LTD
NEED YOUR HELP!
TO CLEAR OUT MATTRESSES AND BASES AT RIDICULOUS LOW PRICES!

THESE ARE UNITS AND PIECES LEFT OVER FROM THE JANUARY MATTRESS SALE, THE FLYER MATTRESS SALE, THE NOVEMBER SALE, ETC., ETC., ETC.

SEALY, RESTONIC, GRANGE

GRANGE SINGLE ENSEMBLES 3 ONLY (Mattress, base, legs and headboard) 98.00
SPECIAL QUILTED 39"-single units 94.88
SPECIAL QUILTED DOUBLE UNITS 128.88
RESTONIC REST SUPREME ENSEMBLES Complete with headboard and frame. 148.88
RESTONIC, DR. FULLER 39" UNITS, ... 209.95
RESTONIC, DR. FULLER 54" UNITS, ... 249.95
RESTONIC, DR. FULLER QUEEN UNITS 319.95
SEALY, WOSK-O-PEDIC 39" UNITS 199.95
SEALY, WOSK-O-PEDIC 54" UNITS 219.95
SEALY, WOSK-O-PEDIC QUEEN KNITS 269.95
ODDS 'N OF 39" BEDDING PIECES STARTING AT ONLY 39.00
ONE ONLY — SEALY POSTUREPEDIC ROYALE UNIT QUEEN SIZE (Disc. ticking) 438.00

ALL SALES ARE FINAL — ALL SPECIALS ARE LIMITED TO QUANTITIES ON HAND . . .

USE YOUR WOSK'S CREDIT CARD
OPEN 'TIL 9:00 THURS. and FRIDAY
SATURDAY 9:30-5:30
SUNDAY NOON to 5:00

Wosk's LTD
VICTORIA STORE
1810 STORE ST. 385-8781

Chinese Find Their Place In Western Lore

HOLLYWOOD (UPI) — All the horse operas have been done save one.

The history and legends of the American west have been exploited repetitiously in movies and TV since Hollywood's first film, *The Great Train Robbery*.

Each facet of the frontier from the Pony Express to the gold rush has been dramatized ad infinitum. The gunfight at the OK Corral, the Oklahoma land boom, ranchers vs. sheepmen and cowmen vs. sodbusters are etched in American folklore.

Covered wagon trains, Indian ambushes, the trampas walk, the Clantons, the James Boys, Wild Bill Hickok, Billy the Kid, Annie Oakley and Wyatt Earp are stamped in the minds of viewers and filmgoers.

The wild west has been dramatized from the point of view of settlers, traders, Indians, blacks, immigrant Swedes and French trappers.

But one colorful group which played a key role in the west has been ignored, accoring to John Mantley.

Mantley says Chinese coolies who built the western half of Union Pacific's transcontinental railroad and subsequently played historic roles in the west have been forgotten by novelists, screenwriters and TV producers.

Mantley, who has produced 600 movies and TV shows — including 400 *Gunsmoke!* episodes — has spent almost a million dollars to tell the story of Chinese in the west in the *China Girl* segment of *How The West Was Won* April 16.

He would like to have dramatized the story of coolie labor on the railroad, topping it off with the driving of the golden spike at Promontory Point, Utah.

Instead, Mantley brings a Chinese family from the old country in 1869 to San Francisco to work in the gold fields.

Jazz In Action

The University of Victoria Jazz Ensemble swings into action tonight.

The group will play a concert starting at 8 p.m. in the UVic centre.

Entertainment Guide

THE BUTCHART GARDENS — OPEN EVERY DAY OF THE YEAR — Gates now open 9 a.m. to 6 p.m.
THE BUTCHART GARDENS RESTAURANT — OPEN YEAR ROUND — Serving our own special garden lunches and scrumptious High Teas in the historic Butchart residence. Now open 10 a.m. to 5 p.m.
COFFEE BAR SERVICE — Always available.
SEEDS FOR SPRING PLANTING — Now is the time to purchase seeds from our wide selection — All packaged at the Butchart Gardens.
35 ACRES OF GARDENS — Fresh blooms of Spring — The Ross Fountains. An invigorating stroll through these majestically beautiful gardens followed by a lunch or a spot of tea combine for a fine Spring outing.

STRATHCONA HOTEL — British Columbia's largest night-life centre, 919 Douglas St., 383-7137. Featuring "THE OLD FORGE" Nightclub with live music of "THE BROTHERS FORBES AND FRIENDS." 3 Discotheques — "THE STING," "THE CUCKOO'S NEST" and "IVY'S" and a unique lounge called "BIG BAD JOHN'S" featuring Hillbilly atmosphere. Luncheon served daily in "THE STING" and lunch and dinner served in the "CUCKOO'S NEST."

CENTURY INN — ENTERTAINMENT PLUS!! "FORTY THIEVES DISCOTHEQUE" — Officially rated the Island's No. 1. Disco — Victoria's only total dance experience in an Uptown Cabaret atmosphere — Best Sound, Best Light & Fog Show, 3 rooms, free attendant parking. "OUR PUB" presents the best exotic dancing in town daily noon to 6 followed by Disco Dancing 'til midnight. Century Inn, Pandora at Government on Centennial Square, 383-1151

STEWARTS — presents dining with Louise Rose, lunch with George Essihos in Market Sq., 388-7021.

CHAUNEY'S RESTAURANT — Classic Chamber Music featuring JAMES KENNEDY each Thursday in April.

An Evening with
BIM

Featuring:
Jane Mortifee, Gary Koliger,
Chris Nordquist, Lawrence Knight
April 9 and 10, Mon. and Tues.
$4.00 at the door
Doors Open 8 p.m.
HARPO'S
15 Bastion Sq. 385-5333
4-8

VICTORIA SYMPHONY
631 SUPERIOR STREET
APRIL 8 2:30 P.M. — APRIL 9 8:00 P.M.
Guest Artist: THE ROMEROS, Guitars
With The
VICTORIA SYMPHONY ORCHESTRA
Conductor: GLEN FAST, Glinka, Rodrigo, Brahms.
UNIVERSITY CENTRE AUDITORIUM
Reservations 385-6515 4-1 $9.00/$7.25/$6.50/$4.00

A Belfry Production
The Belfry Theatre—1291 Gladstone at Fernwood
NOW PLAYING
Spokesong
Tues. to Sun. 8 p.m.
Sun. Matinee 2 p.m.
On sale now at the Belfry, McPherson, Hillside & University Centre Box Office—Res. 385-6815
March 29th to April 14th
"... captivating! A play well worth seeing!" —Clive Barnes, New York Post

LIGHT EATERS MENU WED. THROUGH SUN. 5-6:30 p.m.
SALAD BAR and your choice
POACHED SALMON with our tasty sauce
CHOPPED BEEF STEAK with gravy
OYSTERS breaded and panfried
CHICKEN barbequed or baked
PRIME RIB OF BEEF au jus
served with potato and garden fresh vegetable 4.95
"OVERLOOKING THE SCENIC SAN JUAN ISLANDS"
For Reservations Wed. through Sun.
658-1022
schoor's seafood restaurant
SHELBOURNE MT. DOUG PARK SCHOOR'S
4558 CORDOVA BAY RD.
Just North of Mt. Douglas Park

4TH MONTH
CLINT EASTWOOD
'EVERY WHICH WAY BUT LOOSE'
MATURE Frequent Coarse Language (B.C. Director)
EVENINGS at 7:00 and 9:00 p.m.
MATINEES Sat. & Sun. at 1:30 and 3:30
CHILDREN $1.25 Anytime
towne cinema 382-5922 808 Douglas
IN NOOTKA COURT MALL

DISTRICT OF SAANICH
Parks & Recreation Dept.
LEISURETIME SCHEDULE
GORDON HEAD POOL
1744 Feltham Rd. 477-1871
SWIMMING SCHEDULE
EARLY BIRD SWIM Weekdays 7:00-9:00 a.m.
PARENT & TOT Wednesday 10:00-12:00 noon; Thursday 11:00-12:00 noon
ADULTS ONLY Monday-Sunday 12:00 noon-1:00 p.m.; Monday-Thursday 9:00-10:00 p.m.; Wednesday 10:00-12:00 noon; Thursday 11:00-12:00 noon
LADIES ONLY Monday 2:00-3:00 p.m.; Thursday 8:00-9:00 p.m.
SENIOR CITIZENS Tuesday 11:00-12:00 noon
TEENS ONLY Friday 9:00-10:00 p.m.
FAMILY SWIM SESSION Sunday 10:00-12:00 noon
PUBLIC SWIM Monday 10:00-12:00 noon; Tues., Wed., Thurs. 1:00-3:00 p.m.; Mon., Wed., Fri., Sat. 7:00-9:00 p.m.; Tuesday 8:00-9:00 p.m.; Friday 3:30-5:00 p.m.; Saturday 1:00-5:00 p.m.; Sunday 1:00-4:00 p.m.
CEDAR HILL CENTRE
3220 Cedar Hill Rd. 595-7121
SPRING OUTDOOR TENNIS LESSONS
Registration begins April 9, 1979 and must be done IN PERSON at Cedar Hill Community Centre, 3220 Cedar Hill Road.
LESSONS WILL BE HELD AT THE FOLLOWING TENNIS COURT LOCATIONS:
Lambrick Park, Hampton Park, Royal Oak School, Reynolds School, Claremont School
FOR INFORMATION DIAL 595-7121
4-6
ROLLER SKATING COMMENCES
FRIDAY, APRIL 13th G.R. PEARKES ARENA


Walk into the incredible true experience of Billy Hayes.
Midnight Express
WARNING: Frequent violence, frightening scenes and coarse language (B.C. Director)
AND
FAYE DUNAWAY
EYES OF LAURA MARS
1 COMPLETE SHOW NITELY AT 7
'LAURA MARS' 7:00 'EXPRESS' 8:50
QUADRA
Quadra at Hillside 382-3370
Starts Tomorrow!
ENDS TONITE: 'THE LATE GREAT PLANET EARTH' 7 & 9

FAMOUS PLAYERS THEATRES
WALT DISNEY PRODUCTIONS'
The NORTH AVENUE IRREGULARS
TECHNICOLOR®
GENERAL Children $1.50
CAPITOL 805 YATES ST 384 6811
Weekdays 7:00 and 9:00 p.m.
A fictional solution to the real mystery of Agatha Christie's disappearance.
MATURE Occasional nudity (B.C. Director)
Dustin Hoffman Agatha Vanessa Redgrave
OAK BAY 2184 OAK BAY AVE 598-2213
Golden Age $1.00 Evenings 7:05 and 9:05 p.m.
Anthony Quinn James Mason
One man's relentless chase! One way to escape...
ENDS THURSDAY
WARNING: Brutal violence and sex (B.C. Director)
THE PASSAGE
CORONET 836 YATES ST 383 6414
Evenings at 7:05 and 9:05 p.m.
Nightly at 7:10, 9:10
WARNING: Frequent sex and nudity. (B.C. Director)
SYLVIA KRISTEL
Goodbye Emmanuelle
ROYAL 805 BROUGHTON 383 9711
WARNING: Occasional violence and suggestive scenes — Occasional religious ridicule and coarse language (B.C. Director)
"THE GREAT TRAIN ROBBERY"
with Sean Connery, Donald Sutherland PLUS
"Burt Reynolds in "THE END" ENDS THURSDAY
MATURE
TILLICUM DR-IN TILLICUM & BURNSIDE 382 7531
Gates 7:00 Show 7:30 Admission $3.50

Tally Ho-
TERRACE DINING ROOM
BARBECUED BABY BACK SPARE RIBS $5.95
WITH OUR SUPER SALAD, GARLIC BREAD AND VEGETABLES
BEFORE YOU BOOK YOUR BANQUET CHECK THE Tally Ho PRICES
Tally Ho — TRAVELODGE
3020 DOUGLAS ST.
RESERVATIONS 386-6141
OPEN FOR DINNER
MON. to SAT. 5 to 9 p.m.

CANADIAN ODEON THEATRES
THE FASTEST, FUNNIEST, WINNINGEST MOVIE OF THE YEAR!
FASTBREAK
MATURE
odeon 1 780 YATES STREET 383-0513
MATS. FRI., SAT., SUN. 1:30, 3:20, 5:10
NIGHTLY 7:15, 9:15
The original space man! Buck Rogers swings back to earth and lays it on the 25th Century!
"BUCK ROGERS IN THE 25th CENTURY"
GENERAL
Mats. Fri., Sat., Sun. 1:30, 3:20, 5:15
Nightly 7:15, 9:20
odeon 2 700 YATES STREET 383-0513
NOMINATED FOR 4 ACADEMY AWARDS including "BEST ACTRESS" —ELLEN BURSTYN
Ellen Burstyn Alan Alda
"Same Time, Next Year"
MATURE
COUNTING HOUSE 1 BROAD AT BROUGHTON 383-3434
NIGHTLY 7:00, 9:15
Some Suggestive Scenes (B.C. Dir.)
Julie Christie
NOMINATED FOR 9 ACADEMY AWARDS
Warren Beatty
HEAVEN CAN WAIT
MATURE
COUNTING HOUSE 2 BROAD AT BROUGHTON 383-3434
NIGHTLY 7:00, 9:15
Today, only a handful of people know what "The China Syndrome" means. Soon you will know
The China Syndrome
★ JACK LEMMON
★ JANE FONDA
★ MICHAEL DOUGLAS
Occasional Coarse Language (B.C.Dir.)
MATS. SAT., SUN. 2:05, 4:20
NIGHTLY 6:45, 9:15
haida 808 YATES STREET 383-4278

JON VOIGHT FAYE DUNAWAY
The more you love... the harder you fight.
THE CHAMP
METRO-GOLDWYN-MAYER presents A FRANCO ZEFFIRELLI FILM
JON VOIGHT FAYE DUNAWAY
RICKY SCHRODER
"THE CHAMP"
JACK WARDEN · ARTHUR HILL · Music by DAVE GRUSIN · Screenplay by WALTER NEWMAN
Based on a story by FRANCES MARION · Produced by DYSON LOVELL · Directed by FRANCO ZEFFIRELLI
ORIGINAL SOUNDTRACK ALBUM AVAILABLE ON PLANET RECORDS AND TAPES
READ THE DELL PAPERBACK
METROCOLOR®
MGM United Artists
MATURE
STARTS TOMORROW
CORONET 836 YATES ST 383 6414

OPENING NITE FRI., APRIL 6th 7:30
AND EVERY WED., FRI., SAT., SUN. 7:30-10:00 p.m.
ALSO SAT. 10-12 Noon
SPECIAL OPENING NITE DOOR PRIZES & SPOT SKATING PRIZES
ROLLER Skating SEASON OPENS
LEARN TO SKATE CLASSES Starting APRIL 19th PHONE 386-3261
BOOT SKATE RENTALS AVAILABLE
4-5
ESQUIMALT PARKS and RECREATION 1151 ESQUIMALT ROAD SPORTS CENTRE

Scott's World

Susan Switches Lifestyles . . .for Third Time

By VERNON SCOTT
United Press International

HOLLYWOOD — In wealthy Bel Air the wives of millionaires blink in surprise at their newest neighbor, a matron wearing overalls, who tears around in a souped-up Porsche.

The newcomer is actress Susan Saint James who has switched the course of her life yet again, going from the girl next door to off-beat earth mother to contemporary woman in search of herself.

In all her various lifestyles the dark-eyed, dark-haired actress has been indomitably unpredictible.

She was in the midst of her earth mother period when she bolted *McMillan and Wife* at Universal Television to star in TV films and feature movies.

She was married to make-up artist Tom Lucas and became the mother of a daughter, Sunshine, 7, and a son, Harmony, 4, in the course of the series.

During much of that time Susan was a self-described "vegetarian, earth mother hippie who breast-fed my babies in public." She wore unconventional clothes — never any leather — and did her own cooking, sewing and house painting.

Even by Hollywood standards Susan was something of an oddity.

A year and a half ago Lucas sued Susan for divorce, giving the actress custody of the children. They lived in a Hollywood Hills house which Susan still owns.

But last November she met and fell in love with Stephen Stills, rock n' roll star, composer and former member of the Crosby, Stills and Nash group. According to Susan, it was love at first sight.

It wasn't long thereafter that Susan moved into Stills' Bel Air mansion with "Sunny" and "Harms" as playmates call her offspring.

"Stephen and I are old-fashioned," Susan said. "Look, we're engaged." She flashed a large diamond solitaire with pride. "That's really unusual in the 70s. Getting engaged, I mean. Stephen even asked my father for my hand.

"I've changed the way I live because I thought I was droning into old age a couple of years ago. I cut off 30 inches of my hair — it was so long I could sit on it — and flew to Australia to do a John Denver TV special.

"When I got to Australia, the first thing I did was eat a big steak, the first meat I'd eaten in seven years. Now I eat meat all the time. I smoke and drink, too. And I traded my Volkswagen van for a 911-S Porsche.

"It's a complete change. But if I get pregnant, I'd be a vegetarian and earth mother again. All those things I was doing I believe in.

"I'm having a difficult time reconciling my work with the quality of my life. I can't take my children on locations with me because of the custody arrangement. My ex-husband has them on weekends.

"And I want to be with my kids. I'd like to work about three more years and then quit acting because I'm missing out on something better — time with the children. If I wait any longer than that, it would be too late.

"Right now my motor is racing. I'm working all the time, flying here and there to be at concerts with Stephen, on the telelphone all the time. Never settling down. There's no natural flow to my life."

Susan stars in *Love At First Bite* with George Hamilton and recently completed a pair of TV movies, *SOS. Titanic* and *Sex and The Single Parent*, a subject with which she has more than a nodding acquaintance.

Susan admits her life is in transition. But then it always has been.

"I'm not the kind of mother who can turn her children over to a servant, although I have people working for me," Susan said. "But neither can I be all the things I want — an excellent parent, good actress and attentive fiance and mate to Stephen."

Amity's lounge
PRESENTS the exciting sounds of the
MORREY STERNS TRIO
NIGHTLY FROM 8:30
Colony MOTOR INN
2852 DOUGLAS 385-2441
4-7

DINNER SPECIAL
Available in Dining Room only from 4:00 p.m.
Chinese Combination Dinner
Beef Chop Suey, Sweet and Sour Chicken, Fried Rice and Egg Roll.
TWO DOLLARS AND NINETY-FIVE CENTS
YINNIE'S FOOD FAIR
LICENSED DINING ROOM AND CAFETERIA
Take Outs...Coffee Breaks...Light snacks...Full Course Meals
Open: Mon. - Fri. 8:00 a.m. till 9:00 p.m.
Saturday 8:30 a.m. till 5:00 p.m.
LOWER COMMERCE MALL
1175 Douglas at View

FRIDAY SUPER DINNER SPECIAL
Chicken Cacciatorie
Ravioli — Soup or Salad
Garlic Bread
from 7 p.m. to 9 p.m. $2.99
Gatsby's RESTAURANT
ROYAL OLYMPIC HOTEL
642 JOHNSON
4-6

"prairie warmth and humour" "stylish, original comedy" NEW YORKER
Opening Friday!
Artichoke
by Joanna M. Glass
With Lally Cadeau, Ron Hartmann & John Krich

BASTION THEATRE COMPANY
Sponsored by Island Farms Dairies
Good things from good people close by
McPherson Playhouse: April 6-21, 8 pm, April 9 & 14, 2 pm
Tickets: McPherson Box Office & Hillside Mall

APRIL: THE MONTH of ABALONE
SAVANNAH SALAD (Fresh prawns in the shell served with cocktail sauce, green salad and Stewart's dressing) 11.95
ABALONE and FILET MIGNON Served à la bouquetière with escalloped potatoes
IRMA'S HOMEMADE ICE CREAM
BEVERAGE
ESCARGOT Deep South SAVANNAH SALAD (fresh prawns in the shell served with cocktail sauce, green salad and Stewart's dressing) 15.95 per person
PHEASANT au CHAMPAGNE BOUQUETIERE (for two)
SPANISH COFFEE
Lunch from 12 Dinner 6-11 Jazz Nightly with Louise Rose
MARKET SQUARE Cormorant Johnson and Store Sts. 388-7021
Happy Hour Required
ANNOUNCING: We are now open for dinner Saturdays from 6-10
STEWART'S

OPEN FOR LUNCH
WED. through SUN.
schoor's seafood restaurant
BANQUET INQUIRIES: 658-1022
4558 Cordova Bay Road
4-11

THE Arena
FRIDAY
ALL SKATING TIMES CANCELLED DUE TO B.T.O. ROCK CONCERT
4-6

LIVE ON STAGE
LANGHAM COURT THEATRE presents
The Late Edwina Black
A who-done-it with a difference!
by Wm. Dinne and Wm. Moram
Directed by: JUTTA WOODLAND
THURS., MARCH 29 through SAT., APRIL 7
8:15 P.M.
Box Office at 805 Langham Court
OPEN 3:30 p.m.-7:30 p.m. Daily except Sundays
PHONE FOR RESERVATIONS 384-2142
Tickets $4 (Mon. through Thurs. only: Students & Senior Citizens $2)
Presented by The Victoria Theatre Guild

CFAX 1070 PRESENTS
VERA LYNN

IN CONCERT
WITH SPECIAL GUEST JIMMY KENNEDY
ROYAL THEATRE
SATURDAY, APRIL 21, 8:30 P.M.
SUNDAY, APRIL 22, 8:00 P.M.
ALL SEATS RESERVED $9.00, $12.00, $15.00
TICKETS NOW ON SALE AT ARENA BOX OFFICE and HILLSIDE MALL
10 a.m.-5 p.m. DAILY EXCEPT SUNDAY
3-24

Felice's DINING LOUNGE
ON THE WATERFRONT
Live Entertainment MON. thru SAT.
MARLON
Performing for Your Enjoyment FRI. and SAT.

FELICE'S PRESENTS A RARE TREAT!
ROAST PHEASANT IN WHITE WINE AND GRAPES FOR TWO 24.95
Dinner Includes: Soup or Salad, Potato, Fresh Vegetables, Garlic Bread, Baked Alaska Flambe, Beverage.
QUAIL in Black Cherries, Brandy and Port. Dinner Includes: Soup or Salad, Garlic Bread, Fresh Vegetables, Potato, Beverage. 10.95
REGULAR MENU ALSO AVAILABLE
LIVE ENTERTAINMENT MON. THRU SAT.
PARKING AVAILABLE ON THE WATERFRONT
1218 WHARF ST. RESERVATIONS 385-4497
4-7

COLWOOD ROTARY / VI 90
presents
Leisurama '79
RECREATION AND HOME SHOW
Friday-Saturday-Sunday April 6-7-8
at the
Juan de Fuca Recreation Centre
1767 ISLAND HIGHWAY
478-8384
SHOW TIMES
Fri. 6:00-10:00 p.m. Sat. 12 noon-10:00 p.m. Sun. 12 noon-6 p.m.
ADMISSION $1.00
Funds raised will go to various community projects sponsored by Colwood Rotary.
Win a Camaro in the Grand Draw!
A 1979 Camaro Sports Coupe will be supplied by Millstream Chevrolet, Colwood, to be drawn for on Sunday at 4 p.m.
In The Reno Room . . .
Take part in the games of chance, partake of refreshments.
FRIDAY 6 p.m.-midnight
SATURDAY 12 noon-midnight
Come and Enjoy It!
PARTIAL LIST OF EXHIBITORS:
Century 21 Western Homes
Jeune Bros. & Peetz
Butler Bros. Supplies Ltd.
Wille Dodge Chrysler
S. C. Glass Coatings Ltd.
Investors Syndicate Ltd.
Coral Sands Aquarium & Pet Shop
U-Do-A-Door
Euro-Down
The Knights of Bath
Music Gallery Ltd.
B.C. Telephone Company
I. J. Rudman Decorative Supplies
Plantropica Supplies
Diet Centre

COME AND DO YOUR THING
Amateur Entertainers...
We want you at the Red Lion Inn
Call 385-3366 Now

the Bay and CKDA 1220 proudly present
A Rock n' Roll Night
with special guests: Powser Moon
Friday, April 6th
at 8 p.m. in the
Victoria Memorial Arena
Advance tickets $5 on sale now in the Bay's 317, main floor
(tickets at the door $6)
Produced by MCM

The Big Eye
FRIDAY AND SATURDAY
IN THE BIG EYE DINING LOUNGE
Friday and Saturday nights only — on presentation of this advertisement (clip out) — we provide
2 Prime Rib Dinners for 12.95
INCLUDES French Onion Soup au Gratin, Salad, Specially Aged Prime Rib of Beef Au Jus, Yorkshire Pudding, Baked Potato, Beverage
By reservation only 7 to 9 p.m.
Enjoy the cabaret after dining if you wish
CLIP AND SAVE
CLIP AND SAVE
INGRAHAM HOTEL
2915 DOUGLAS ST. 385-6731
2-9

CLASSIFIED ADVERTISING

Vancouver Island's Largest Shopping Centre in Print

386-2121
Monday through Friday 8 a.m. to 6 p.m.
Saturday 8 a.m. to 5:30 p.m.

386-2121
Monday through Friday 8 a.m. to 6 p.m.
Saturday 8 a.m. to 5:30 p.m.

CLASSIFIED ADVERTISING

Combination advertising must appear first in the Daily Colonist and then in the Victoria Times without change.

RATES

All rates quoted are for insertion in both the Daily Colonist and Victoria Times.

SPECIAL PRIVATE PARTY WORD RATES
10 word minimum
1 or 2 days
14c per word per day
3 to 5 consecutive days
11.50c per word per day
6 consecutive days or more
9.50c per word per day

Real estate, mobile home, rental, clubs, organizations and business advertising does not qualify for these rates.

GENERAL WORD RATES
10 word minimum
1 or 2 days
18c per word per day
3 to 5 consecutive days
14.50c per word per day
6 or more consecutive days
12.50c per word per day

SEMI-DISPLAY LOCAL RATES
Any advertisement which varies from 6 pt. regular classified style shall be considered semi-display.
14 agate lines per column inch.
1 or 2 days
65c per agate line per day
3 to 5 consecutive days
58.50c per agate line per day
6 or more consecutive days
52c per agate line per day

NATIONAL AND OUT OF PROVINCE RATE
Regular Classified 19c per word. Semi-Display 75c per agate line. 14 agate lines per column inch.

BIRTH NOTICES
Up to 30 words $3.75
Each additional word 14c

DEATH NOTICES, MEMORIAL NOTICES AND CARDS OF THANKS
56c per count line per day
3 consecutive days
48.50c per count line per day

PRIVATE BOX NUMBERS
$3.25 except Help Wanted Advertisement, $5.00 which includes a Position Filled Advertisement.

Contract rates for local businesses available on request.

CLASSIFIED ADVERTISING COPY DEADLINES

TEMPORARY ADVANCE DEADLINES for some contract and large semi-display advertisers are now in effect. Phone 382-7211, Local 153, for details.

REGULAR CLASSIFIED advertising may be placed in The Daily Colonist and Victoria Times up to 5 p.m. the day prior to publication.

SEMI-DISPLAY advertising may be placed in The Daily Colonist and the Victoria Times up to 3 p.m. the day prior to publication.

CLASSIFIED SERVICE FOR DUNCAN COWICHAN VALLEY AND CHEMAINUS

Classified Ads placed through Duncan office before 3:00 p.m. will appear in the following day's papers.

746-6181

TERMS OF PUBLICATION

F.P. Publications (Western) Limited shall not be liable for non-insertion of any advertisement beyond the amount paid for such advertisement.

In the event of error occuring the liabilty of F.P. Publications (Western) Limited shall not exceed the charge for the space actually occupied by the item in question.

All claims on error in publication shall be made within 12 hours thereafter and if not made shall not be considered. No claim will be allowed for more than one incorrect insertion not for errors not affecting the value of advertisement.

All estimates of cost are approximate. Advertisers will be charged with space actually used.

All advertising copy will be subject to the approval of the Victoria Press, who reserve the right in its sole discretion to classify, reject or insert copy furnished.

All advertisements must comply with the British Columbia Human Rights Act. This act states no advertisement may state or imply a preference, limitation or specification on the basis of an applicant's race, religion, colour, marital status, ancestry, place of origin, age; or sex (unless the matter relates to the maintenance of public decency AND prior approval has been obtained through the Human Rights Branch).

While every endeavor will be made to forward replies to box numbers to the advertiser as soon as possible, we accept no liability in respect of loss or damage alleged to arise through either failure or delay in forwarding such replies, however caused, whether by negligence or otherwise.

NOTICE OF COPYRIGHT

Full complete and sole copyright in any advertisement produced by F.P. Publications (Western) Limited is vested in and belongs to F.P. Publications (Western) Limited, provided, however, that copyright IN THAT PART AND THAT PART ONLY of any such advertisement consisting of illustrations, borders, signatures or similar components which is, or are, supplied to Victoria press by the advertiser in the form of reproduction proofs, veloxs, engravings, etc., and incorporated in said advertisement shall remain in and belong to the advertiser.

BUSINESS OFFICE HOURS

Monday to Friday
8:30 a.m. to 5 p.m.

Mailing Address:
Victoria Press
P.O. Box 300
Victoria, B.C.
V8W 2N4

PHONE DIRECT
386-2121
TO PLACE YOUR CLASSIFIED ADVERTISEMENT

CLASSIFICATION INDEX

VITAL STATISTICS
1 Births
8 Cards of Thanks

THE FOLLOWING SEVEN CLASSIFICATIONS ON THE LAST PAGE OF CLASSIFIED
305 Deaths and Funerals
308 Cards of Thanks
312 Florists
310 Funeral Directors
309 In Memoriams
313 Miscellaneous
311 Monumentals

NOTICES
14 Announcements
16 Catering, Banquets and Reception Rooms
15 Coming Events and Meetings
20 Lost and Found
17 Restaurants
18 Places to Visit

EMPLOYMENT
28 Employment Service
21 Help Wanted — General
22 Office Help
26 Part Time — Temporary Help
24 Sales Persons and Agents
30 Situations Wanted
23 Skilled Trades
25 Teachers

BUSINESS SERVICES AND DIRECTORY
36 Business Services and Directory

PERSONAL SERVICES
33 Bands, Musicians and Orchestras
40 Business Personals
43 Dancing
42 Education
71 Music Teachers
39 Personals
34 Pre-Recorded Music
32 Trade Schools
38 Travel

MERCHANDISING
83 Aircraft
117 Antiques and Arts
78 Bicycles
80 Boats and Marine
65 Building Supplies
93 Cameras, Supplies and Photo Finishing
127 Chicks, Poultry, hatching Eggs, Supplies
101 Children's Miscellaneous
135 Farm Implements
60 Fuel
97 Furniture
120 Garden Supplies
99 Groceries, Meats and Produce
130 Heavy Equipment and Machinery
128 Livestock, Supplies and Events
100 Miscellaneous for Sale
103 Miscellaneous Wanted
109 Miscellaneous to Rent
77 Motorcycles
70 Musical Instruments
125 Pets and Supplies
96 Ranges, Stoves and Furnaces
92 Sporting Goods
81 Sailboats
115 Swaps
63 Timber
98 TV, Stereo, Radio Sales and Service
112 Wanted to Rent, Miscellaneous
116 Coins and Stamps

AUTOMOTIVE
155 Automobile Financing and Insurance
164 Auto Body and Painting
162 Auto Repairs, Service and Towing
168 Campers, Trailers and Motor Homes
166 Cars and Trucks Wanted
150 Cars for Sale
151 Sports, Import Cars
148 Lease Vehicles
149 New Car Directory
160 Parts, Accessories
158 Tires
154 Trucks, Buses and Vans
156 U-Drive and Auto Washing

ACCOMMODATION
185 Convalescent and Rest Homes
175 Hotels
178 Summer Homes, Cottages and Resorts
181 Tourist Accommodation

RENTAL
201 Apartments to Rent, Furnished
200 Apartments to Rent, Unfurnished
202 Furniture to Rent
203 Apartments Wanted
206 Duplexes to Rent
207 Duplexes Wanted to Rent
215 Halls, Warehouses, Stores and Offices to Rent
197 Housekeeping Rooms to Rent
199 Housekeeping Rooms Wanted
211 Houses to Rent, Furnished
210 Houses to Rent, Unfurnished
212 Houses Wanted to Rent
190 Room and Board
191 Room and Board Wanted
193 Rooms to Rent
194 Rooms Wanted
204 Shared Accommodations

FINANCIAL
155 Automobile Financing and Insurance
233 Mortgage Loans and Insurance
234 Mortgages for Sale
230 Personal Loans and Insurance
235 Wanted to Borrow

REAL ESTATE
280 Acreage for Sale and Wanted
240 Business Opportunities
241 Business Opportunities Wanted
247 Commercial or Industrial Properties
258 Condominiums
253 Country Homes and Properties
270 Exchange Real Estate
290 Farms for Sale and Wanted
263 Garages for Sale, Rent, Wanted
293 Gulf Island Properties
250 Houses for Sale
265 Houses Wanted to Buy
295 Listings Cancelled
268 Listings Wanted
271 Lots for Sale
294 Mainland and Out-of-Province Properties
169 Mobile Homes and Parks
273 Property for Sale
274 Property Wanted
244 Revenue Property
245 Revenue Properties Wanted
259 Townhouses
285 Up-Island Properties
256 Waterfront Properties

SUBSCRIPTION RATES

Wherever carrier service is maintained, $4.00 per month.

By mail — Vancouver Island and Gulf Islands, $6.00 per month, $17.50 per 3 months, $35.00 per 6 months, $70.00 per year. Rest of Canada, $7.00 per month, $20.00 per 3 months, $40.00 per 6 months, $80.0 per year.

Outside Canada, $18.50 per month, $220 per year.

BY MAIL
Saturday Times Only
Sunday Colonist Only
Canada 60 cents per copy, $30.00 per year.
Outside Canada, $1.00 per copy, $50.00 per year.

CIRCULATION REPRESENTATIVES

Duncan, Chemainus—	
Mr. HILTON HOLT	746-6181
Nanaimo	753-2766
Lake Cowichan	749-6206

United States Representatives
LANDON ASSOCIATES INC.
New York, Chicago, Southfield, Atlanta, Boston San Francisco, Los Angeles, Philadelphia, Rochester, Cleveland, Charlotte, Cincinnati, Syracuse, Hamburg, Williamstown, Clinton, Memphis, Levittown, Raleigh.

PAGE REPRODUCTIONS OR MICROFILM COPIES OF COMPLETE PAPERS AVAILABLE FOR ALL PAPERS PUBLISHED PHONE 382-7211, LOCAL 276

1 BIRTHS

CLARKE — Born to Bruce and Pat, a girl, Angela Dawn, 9 lbs. 10 ozs., on March 29, 1979. Many thanks to Dr. J. R. Colwill and Dr. K. M. James and Maternity Staff at Royal Jubilee Hospital.

HUNT — Born to Brian and Cory on March 31, 1979, a boy, Anthoni John Philip, 8 lbs. 8 ozs. A brother for Amber. First grandson for Phil and Jean de Costa, and Gloria Hunt. Thanks to Dr. Wilson and staff at Victoria General Hospital.

McNICOL — Graham and Jeannine (nee Campbell) are pleased to announce the arrival of their son Kyle Duncan Graham. Born March 24, 1979, 8 lbs. 7 ozs. at Chilliwack General Hospital. Proud grandparents Mr. & Mrs. Pete Campbell of Victoria, B.C. Mrs. J. McNicol of Scotland and great grandmother Mrs. J. Parnell of Peterborough, Ontario.

MONJE-ALVAREZ — Born to Gonzalo and Inga, a girl, Natascha, 9 lbs. 10 ozs., on March 30, 1979. Thanks to Dr. J. Colwill and the staff at Royal Jubilee Hospital.

OVERGAARD — Born to Bob and Janis (nee Buchanan) on March 28, 1979, at Royal Jubilee Hospital, a son, Richard Keith. A brother for Jamie and Jeffrey. Fifth grandchild for Oli and Muriel Overgaard of Victoria and fourth grandson for Mr. Jim Buchanan of Trail. Thanks to Dr. B. G. Barnard and Maternity Staff at the Jubilee.

PLAVETIC — Born to Milo and Jean on March 31, 1979, at Royal Jubilee Hospital, a girl, Marie Rae, 9 lbs. 1 oz. Thanks to Drs. J. Graham Marg, D. Stevens and Maternity Staff.

SCHELLE — Adam Bernard finally agree to give up his comfortable security and was born weighing 7 lb. 6½ oz. at 8:20 am. on April 1, 1979, a week late. Mother Kathleen was very relieved, father Bob was rather proud and big sister Monique was quite impatient, waiting at home with her Nana. Doctors Clennis and Innes and the Staff at Victoria General did a fine job.

15 COMING EVENTS AND MEETINGS

ESQUIMALT SPORTS BINGO
ESQUIMALT LEGION
CORNER ESQUIMALT AND ADMIRALS RD.
EVERY THURSDAY
Early Bird 7 p.m.
Free Bus to Town

NOMINATION MEETING
VICTORIA SOCIAL CREDIT
All Victoria Social Credit members of official record 16 March 1979 will have an opportunity to help select candidates to represent Victoria Costituency in the forthcoming provincial election by attending the nomination meeting to be held at the McPherson Theatre Monday 16th April 1979 at 8 pm. Inserted by Ian M. Sherwin, President, Victoria Social Credit Constituency Assn. 606 Humboldt, 384-3300.

TODAYS SINGLE WORLD
Just starting new singles dances, to be held every Friday and Saturday night, 9-1, the first dance to be held, Friday April 6th and Sat April 7th at The Tally Ho, price $3.50 at the door. Proper dress required. These dances are designed for 25 years and up. Recorded music, free disco lessons from 8-9 with purchase of the tickets. Good variety of Music from 9 to 1. Limited number so come early. 388-4302.

THE VICTORIA SPORTS FISHing Exhibition June 15th, 16th. The Curling Rink. Any Fishing and Conservation Club that would like space at the show, 385-6081. Fishing Manufacters and Retailers may also inquire at same number for booth or bulk space.

EASTER TEA BAZZAR, SALE of Baked Goods, at the Open Door Spiritualist Church, 1600 Cook Street, lower hall entrance on Mason Street, April 7th, Saturday, 1-4pm.

MINUS ONE CLUB DANCE FOR Widows, divorced, separated. Elks Hall, 732 Cormorant. 9-30 pm, April 6th, music by Blue Diamonds. Admission by advanced tickets. 386-7098 or 598-8314.

ATHLETIC BINGO
WEDNESDAY NOW AT
Garth Homer Centre
813 Darwin

RUMMAGE SALE. APRIL 7TH. 12 noon. Renaissance School. 520 Niagara St. James Bay. Donations picked up at 382-8431 or 383-5504.

VIEW ROYAL DISPOSE OF dispossal facility. Attend meeting, Monday April 9th, Church Hall, Stewart Ave. View Royal.

PROSPECT LAKE COMMUnity Hall Ham and Turkey Bingo, 5358 Sparton Rd. Saturday April 7, 7.30 pm. See you there!

16 CATERING, BANQUETS and RECEPTION RMS

GARCIA'S
Mexican and International Cuisine
104-1551 CEDAR HILL X RD.
(in the Cedar Hill Mall)
Planning an Office Party
Banquet or Special Function?
Call us at 477-7744
Banquet Facilities
For up to 100
ample covered parking

GEORGE'S BAVARIAN BANQUET FACILITIES
1021 Pandora 383-7121
INTERNATIONAL CUISINE
3 DINING ROOMS AVAILABLE
SMALL OR LARGE PARTIES
Up to 150 Seating Capacity
ENTERTAINMENT
AVAILABLE ON REQUEST

BLACK PRINCE
CATERING (1976) Ltd.
655 Douglas St. 388-4488. For all your catering needs in our roof top Queens Reception Room or on your premises.

DIAL-A-PARTY
For any type of party big or small. 386-2616.

20 LOST and FOUND

LOST: MARCH 23 IN BRENTwood Bay, 10 month old spayed female cat, Blended black and orange with orange diagonal stripe on chest. Please phone 652-5645, 477-1335 Reward

$50 REWARD FOR INFORMAtion leading to return of 20-year black part persian cat. Beloved companion of elderly lady. Lost Gordon Head, could be elsewhere. 477-4209, 384-3905.

LOST, GOLD NURSING graduation pin, oval with red cross. Name and year inscribed on back. Near Shoppers Drug Mart, Gorge Shopping Centre. 385-4896.

LOST: PREGNANT TORTOISEshell persian cat, approx. 1 year old. Last seen in Esquimalt headed towards Fairfield. 382-4369 after 5pm.

LOST FROM OAK BAY AREA, smallish light colored Siamese male neutered Cat, answers to "Oliver's". 387-6526 till 4:30, 598-1212 after 5.

20 LOST and FOUND

LOST: DOWNTOWN NEAR EMpress one wallet picture folder, brown, containing personal ID. $10 reward if found. Call 384-2710 ask for Jakob.

FOUND: IN ESQUIMALT, handsome, young, grown ginger cat, looks like "Morris". Housepet. Cats Protection League, 598-5731

WHITE BOAT COVER, LOST ON highway near Amity Road on Sunday morning. If found, please call 658-5517 or 658-5528.

LOST: GOLD BULOVA ACUtron watch in Simpsons Sears Mall. Sentimental value. Reward. 479-6068.

LOST: SIBERIAN HUSKEY FEmale, black with white markings, answers to the name "Too Shy". Call 478-8610 or 388-4238, Reward.

LOST: 9' FIBERGLASS (CLINker style) dinghy, missing from Todd Inlet, Tues, March 27th. 479-5681.

LOST: IN MAYFAIR, TOPAZ Park area, male Siamese tabby cross cat, blue eyes, black flea tag. 383-7478

LOST-FEMALE GERMAN Shepherd, spayed, black and tan, Strathcona Hotel area. 43-9892 collect, 384-4676.

FOUND: LIGHT GINGER male cat wearing plastic collar. Medical Arts Building on Pandora. 656-5672.

LOST: VIC HIGH AREA, 4 month old, Lab/shepherd, black and tan, 386-9573.

BLUE BUDGIE LOST IN FAIRfield area. Will answer to "Jerry James". 384-8305.

21 HELP WANTED GENERAL

ADVERTISEMENTS IN THIS CLASSIFICATION MUST COMPLY WITH THE BRITISH COLUMBIA HUMAN RIGHTS ACT

APPRENTICESHIP VACANCIES

Applications are being accepted for Apprentices in the following trades:
STEEL FABRICATION (PLATERS)
MACHINISTS
MACHINIST/ENGINE FITTERS
Applicants must have completed Grade Twelve, and preferably will have completed the Pre-Apprenticeship Training Program for the trade.
Applications are to be made in writing, and should contain the following information:
—full name and date of birth
—address and telephone number
—last school attended and courses taken
—hobbies and interests
Closing date for receiving applications at the Personnel Services Department is Monday, April 9, 1979.
Burrard Yarrows Corporation
Victoria Division
PO Box 1030
Victoria, B.C.
V8W 2S9



THE PRINCESS MARY RESTaurant is now conducting interviews for full time Second Cook. Successful applicant must have banquet experience, supervisorial experience and thorough knowledge of cooking procedures. Other positions required are full time Grill Cook, full time Deep Fryer, full time Broiler Cook. Phone Bill Lang or Gerry Goulet at 386-8487 for appointment.

RETAIL SECURITY
Woodward's
PART OR FULL-TIME SECURITY PEOPLE REQUIRED. RETAIL SECURITY OR POLICE EXPERIENCE DESIRED, BUT NOT ESSENTIAL. SALARY COMMENSURATE WITH EXPERIENCE. APPLY IN PERSON AT THE EMPLOYMENT OFFICE, TUESDAY TO SATURDAY 2-4 P.M. OR TO THE STORE SECURITY OFFICE.

BOYS-GIRLS ADULTS
If you live in the Esquimalt - Lampson, and Craigflower Rd. areas, and would be interested in having a Daily Colonist paper route, I would be happy to supply you with the necessary information.
You can have a regular income for a little of your time each month. Routes now available with profits ranging from $90 to $140 in relation to route size. Please phone Mr. Fox, Colonist Circulation Dept., 383-4111

"WE CAN HELP EACH OTHER." We need recruits who will be 17 years old or older in 1979, who are physically fit and have quest for knowledge. We offer part time employment throughout the year with the option of some full time callout. A job that emphasizes adventure, leadership and comradeship. If you are interested in becoming a member of the Canadian Armed Forces Reserves, contact Canadian Scottish Regiment at 384-8718 or drop in and talk it over with us at room 231, Bay Street Armoury, on Tues. or Thurs. evening between 8 and 10 p.m. We have what you want."

BAKER
Retired or semi-retired production oriented baker required for start up and training period in a new Victoria bakery. The successful applicant will be hired on a full time basis for 2 months and then on a part time or consultative basis thereafter.
Primary production will be in basic bread doughs with minor runs of variety breads. Please send your resume with address and phone # to Victoria Press Box 730.

CAREER OPPORTUNITY
Opening for a person capable of aquiring land for subdivisions, supervise the civil work and manage other Real Estate investments. Applicants must be steady employee, self-motivated. Any experience in the above fields would be an asset. Salary plus bonus plan. Send your reply with resume (in strict confidence) to Victoria Press Box 693.

REQUIRED IMMEDIATELY, EXPERIENCED MANAGER FOR 29 SUITE APARTMENT, SITUATED IN ESQUIMALT, EXCELLENT SALARY. PLEASE SEND RESUME TO VICTORIA PRESS BOX 735.

BABYSITTER REQUIRED FOR 12 month old in vicinity of Quadra and Tolmie. 385-5206.

PART-TIME BABYSITTER needed, Cloverdale area. Phone 382-2952.

21 HELP WANTED GENERAL

ADVERTISEMENTS IN THIS CLASSIFICATION MUST COMPLY WITH THE BRITISH COLUMBIA HUMAN RIGHTS ACT

EXPERIENCED MATURE man and wife team to assist manager in large, adults only apartment complex. Mans duties include garden, care of parking area, garbage handling, pool, minor repairs and maintainance etc. Womans workmainly vaO cuuming, laundry roomsand generalcleaning etc. References required, salary commensurate with ability. Send resume in strictest confidence to Victoria Press Box 690.

MANAGER

Handyman with restaurant experience required to manage Tillicum Drive-in Theatre. Bondable. Apply P/O Box 94050 Richmond B.C. V6Y2A2.

SUMMER EMPLOYMENT

5 (BC) Field Battery RCA still has vacancies for young men who join now. (Also vacancies for musicians in band). Qualifications: Canadian citizen, physically fit, must be 17 by 31 Dec. 79. Phone 388-3562 or come to Room 213 Bay Street Armoury between 7:45-9:30 p.m. Tues or Thurs evenings.

SENIOR SALES CLERK
Required by leading Sporting Goods store in Victoria. The right individual must be neat in appearance, have experience in backpacking, camping and fishing and posses a natural ability in sales. Salary is excellent to start and increases commensurate with proven ability. Please send complete resume to Victoria Press Box 738

MANAGEMENT PERSON needed for Arrowsmith House, a residence for 9 mentally handicapped adults. Experience in areas of program planning, staff supervision, budgeting, and general knowledge of the needs of the mentally retarded will be an asset. Apply in writing by April 12, to Box 222, Port Alberni, B.C. 723-2724.

MATURE
COOKS
required for a multi-branch food store, full time work and advancement. Personal call to Pizza Pieman, Colwood Shopping Centre on April 7 between 12 and 4pm. No phone calls or earlier inquiries please.

PROPERTY MANAGEMENT company requires live-in representitive for small prestigious condominium complex, in Nanaimo, $350 per month in exchange for light management and caretaking duties plus opportunity for commission from sales. Send details and references to Victoria Press Box 643.

HOUSEKEEPER-NANNY (Vancouver). Young professional couple require live-in for 16 month old son. Drivers license and cooking experience required. Monday-Friday. Central location, room and board plus $400 month. References required. Write Mr. Russell Po Box 49013, Bentall Centre, Vancouver, V7X 1C4.

PART-TIME PROGRAM CO-ORdinator, should have experience with handicapped people preferrably in recreational setting. Some bookkeeping and office skills would be an asset. Experienced in supervision of other staff members. 20 hours per week. $6 per hour. Send resume to 520-620 View Street by April 12, 1979.

WAREHOUSE SALES CLERK required for paint store. Must be able to handle and mix 5 gallon containers. This is a permanent position and we are looking for someone who would like to start a career. Starting salary slightly above minimum wage. Reply to Victoria Press Box 682

CURLING RINK MANAGER
IMMEDIATE VACANCY FOR the position of manager for an 8 sheet curling rink at Nanaimo, BC. Submit resume and salary expected to the Secretary, Nanaimo Curling Club, PO Box 272, Nanaimo BC, V9R 5L3, before April 18, 1979.

MANAGERESS/MANAGER
For an island janitorial company. Fully experienced. Able to do supervision and job inspection, etc. Have own transportation with clean driver's licence. Bondable, willing to work 5 evenings per week. Send resume to Victoria Press Box 703.

WANTED: WOMAN HOUSEkeeper-companion-aid for middle-age convalescent woman in wheelchair. Live-in 2 days per week. Must be non-drinker and able to drive car. Needed for end of March. References required. Call Shelley at 385-9777, 9-4:30. After 6, 479-2864.

WORKING MOTHER LIVING IN 1700 block McKenzie Avenue requires occasional sitter to come in mornings, 6:30-8:30 and get 2 children ready for school and see that handicapped child catches 8am bus. Approx. 5 days per month. 721-5407 after 6pm.

WANTED IN SAANICH PENINsula area, mature university students needing experience working with youth. Must relate well with teenagers. Must have a vehicle. Willing to work shifts and weekends. One with some knowledge of bookkeeping. 656-1211.

EXPERIENCED MEAT MANager, Union wages, dental plan, MSA and bonus plan available to selected applicant. All replies strictly confidential. Contact Comox, Super-Value, 194 Port Augusta St, Comox, B.C. V9N5H5 for interview or phone 339-2810.

ROOFING SUPERINTENDENT
For well known Vancouver Island company. Permanent, benefits. COMPLETE resume to Victoria Press Box 510.

FOR LADY'S SPECIALTY STORE
—fully experienced salesperson full-time.
—stock room person full-time.
Apply Victoria Press Box 702.

EXPERIENCED APARTMENT MANAGERS for 32 and 44-suite buildings. Telephone Mrs. Gearing at 477-7284 between 10 a.m. and 2 p.m.
Complete Property Mgt.
(Div. of D.F. Hanley & Assoc.)

REQUIRED CLEAN, CHRISTian homemaker. Prefer middle aged woman. To care for a family of 3 children, 2 school age and one 2 year old from 8am-5pm while mother in hospital. Call 479-5492 after 5pm.

LEVOY'S
Become a FASHION CONSULTANT. This is an opportunity in ladies apparel. Complete training. Work your own hours. Must have a car. For more information please call 385-6974.

DIETARY AIDE
Full time position, 8 pm.-3:30 am. High school and cashier experience preferred. Apply to Personal Office, Vic. General Hospital, 841 Fairfield Rd. Victoria V8V3B6.

MANAGER, HANDYMAN FOR modern apartment, 592-7678

BABYSITTER WANTED, DONcaster School area, 2-5 days week. Phone evenings 592-2175

MATURE RELIABLE SITTER, my home, mornings, Carey/Marigold area. 479-2276.

PENSIONER HOUSESIT, August-September, new accommodation. Victoria Press Box 658.

21 HELP WANTED GENERAL

ADVERTISEMENTS IN THIS CLASSIFICATION MUST COMPLY WITH THE BRITISH COLUMBIA HUMAN RIGHTS ACT

OPTICIAN FULL OR PART time, experience an asset, interviews will be held in Victoria, April 10/79. Apply in writing to Ms G. Ostler, 1742 West 2nd, Vancouver, B.C. V6J 4P6

STOP!
Now look at your future. If your not 100% happy with what you see then send me your resume, it may be the start of a new life. Victoria Press Box 715.

MOTHER WITH CHILD AGE 4-5 years to babysit my 4 yr. old, occasional mornings or afternoons. Must live in Mt. Douglas or Fairburn school area. Willing to trade babysitting. 477-5451.

PEOPLE NEEDED IN Greater Victoria area. Earn money in your spare time with this excellent business opportunity. No telephone interviews. Call 652-4188 for appointment

I'M A 6 MONTH OLD BOY looking for a nanny to come into my home, Esquimalt area, 15-35 hours per week. My mom works on call some evenings and Saturdays. 384-9696.

PART TIME
Creative woman needed for unique shop, must have sales and design experience. The Water Closet 595-1123, 1640 Oak Bay Ave.

PHOTO FINISHING PLANT, printers, fully experienced on 45-55 and 2620 printers. Midnight shift- $5.55 per hour plus 50¢ per hour, night shift premium plus fringe benefits. Call 382-2175.

"ISLAND POSITION OPENing" Brandnew Dinner Party Program - earn $300, valuable Gifts!!! Information - Write Box 67, Malahat B.C.

DOUGLAS HOTEL REQUIRES, experienced, qualified maintenance person for part-time job, 2 days per week only. In person The Douglas Hotel.

DIRECT SALES
Looking for sales representatives, neat appearance. Must have car. All training provided. 388-7325.

TWO EXPERIENCED COCKtail waitresses/waiters, weekends only to start, and one cashier weekends only. Call Marilyn 658-5231.

WANTED, MATURE EXPERIenced waitress/waiter, over 20 years of age for morning shift. References. Apply in person, Scotts Restaurant, after 12 noon.

NIGHT CLERK FOR DOWNtown hotel, two nights per week. Some bookkeeping knowledge an asset. References required. 386-2812.

MATURE RESPONSIBLE PERson needed to care for 3 school age children, April 25th-May 6th while parents away. References essential. 598-3554.

EXPERIENCED WAITress/waiter for licenced restaurant. Apply Cuckoo Clock Restaurant, Town and Country Shopping Centre. 2-5 pm.

MCDONALDS RESTAURANTS is accepting applications for part time and full time employment. Please apply between 2 and 4pm, 1742 Island Highway, Colwood.

QUALIFIED MATURE SALES clerk wanted for Ladies wear store. 20-30 hours per week. Please phone 598-2316 after 7 pm.

EXPERIENCED JANITOR REquired for Shopping Mall. Duties to include office cleaning. Evening shift, 5 day week. Reply Victoria Press Box 484.

BOOKKEEPERS HELPER wanted, 16 hours weekly checking invoices. Permanent position to qualified applicant. Victoria Press Box 725.

DISCOVER THE WHOLE story of Amway. Free coffee party. By appointment only. No triflers. 474-2005. You owe it yourself to find out.

ENERGETIC COUPLE REquired as resident managers for a modern building near downtown. Call Mr. Forbes 384-5827.

BUTCHER WITH EXPERIence in Old Style cutting, as well as marketing, is needed for managing a Butcher Shop. 477-2242.

LIVE IN HOUSE MAID FOR Government House. Hotel experience preferred. Please contact housekeeper at 595-1515

EXPERIENCED PRESSER (silk and wool finisher) for drycleaning plant. Apply Manager 325 Cook St., Victoria.

ALL-AROUND EXPERIENCED cook wanted. Inexperienced need not apply. Apply in person to 104-1551 Cedar Hill X Rd.

WANTED: LADY FOR TWO days weekly, housekeeping. Own transportation, Cordova Bay area. 658-8028.

PART TIME EXPERIENCED carpet cleaner wanted. Good wages. Phone 385-4533.

WANTED-SHINGLE SAWYER, good pay, steady work, in a 10 yr. established mill in Ucluelet. Phone Paul after 5 pm. 726-7090.

WANTED, EXPERIENCED night cook. Over 20 years of age. References. Apply in person, Scotts Restaurant, after 12 noon.

PAULS RESTUARANTS, FULL and part time waiter/waitress required. Apply 1900 Douglas Street between 3-4pm only.

MATURE PERSON FOR RESTaurant cleaning. Shift from 3 am, 8 hours. Please phone 382-4221 ext 109.

LOCAL ARTISTS WHO WOULD like to sell or display their paintings please phone The Gallery Restaurant, 656-3191.

WANTED: EXPERIENCED furniture movers. Send resume to P.O. Box 246, Station E, Victoria, B.C. V8W 2N2.

MATURE BABYSITTER REquired in my home, 2 days per week for infant and toddler. References required. 595-6960.

LIVE-IN MATURE COMPANion housekeeper, non-smoker, for one lady, excellent remuneration, references. 592-3580.

HOUSE CLEANER NEEDED 2 days a week in Elk Lake area. Please ask for Marni at 386-8427 between 11:30-5:30 weekdays.

EXPERIENCED PART TIME seamstress for drycleaners. For appointment call Mrs. Copestick 477-8323.

HOUSEWIFES, EXTRA INcome people, earn over $4 per hour delivering catalogues, picking up orders. 592-1675.

FRAMER WANTED, 1-2 YEARS experience minimum, also carpenters helper, experienced an asset, after 5:30, 479-2648.

WANTED; FULL TIME ENgraver experienced new hermes pantograph. Victoria Press Box 732.

EXPANDING BUSINESS needs extra help. If you are willing to make money then this job is for you. 477-7373 between 5-7 pm.

WANTED COOK WITH DINING lounge experience. Apply in person, Mariners Inn, 2162 Oak Bay Ave.

LADIES HAIRDRESSING models, Annas Taylor Beauty Salon. 383-6015.

EXPERIENCED WAITress/waiter, apply in person Fat Cat Restaurant, 622 Yates St.

BABYSITTER WANTED, 1 DAY per week in James Bay. Phone 384-9883.

21 HELP WANTED GENERAL

ADVERTISEMENTS IN THIS CLASSIFICATION MUST COMPLY WITH THE BRITISH COLUMBIA HUMAN RIGHTS ACT

AVON

Retired people are fabulous representatives. Start a new career selling cosmetics, fragrances, daily needs near your home. Excellent earnings. Call 384-7345.

WANTED-RELIABLE BABYsitter to work 7-3 pm. and 12-8 pm. Mostly 3 days per week. Prefer someone with child age 2-4 as playmate. Your home or mine. Wilkinson and Interurban area. 479-8147.

VICTORIA TIMES
There is an opening for a Times seller in the Town & Country area. Ideal for after school. 382-7211 local 244.

6 GOOD PEOPLE, 6 GOOD jobs, new Company needs people who want to work. Call 385-4412.

NO EXPERIENCE, MUST have car, hardworking, top money. Call 385-4461.

WANTED O.A.P IN FERNWOOD District, 2 hours week for gardening. 595-0637

WAITER/WAITRESS. APPLY in person only at the Peacock Restaurant.

Wanted: Experienced Salad person, excellent working conditions. Apply to Victoria Press Box 716.

22 OFFICE HELP

ADVERTISEMENTS IN THIS CLASSIFICATION MUST COMPLY WITH THE BRITISH COLUMBIA HUMAN RIGHTS ACT

THE BRITISH COLUMBIA SYStems Corporation, a Crown Corporation serving the data processing needs of the Provincial Government Ministries and Agencies has an immediate requirement for an experienced Secretary.

The successful candidate must have a record of proven secretarial responsibility, knowledge of modern office practices and procedures, the ability to transcribe dictation from machine or dictated notes and to type at a speed of 65 words per minute with 99% accuracy. Although technical skills are important, the position requires demonstrated organizational ability, initiative and the ability to deal with a wide variety of situations requiring judgment and tact.

Salary: $12,660 to $13,860 per year. (Only qualified applicants need apply.)

Submit resume to:

Personnel Office,
BCSC.
BRITISH COLUMBIA SYSTEMS CORPORATION
112 FORT ST. 388-4415
BRITISH COLUMBIA SYSTEMS CORPORATION,
112 Fort Street,
Victoria, B.C. V8V 4V2.

No later than April 13th, 1979.

SENIOR Executive Secretary
We are looking for the best Senior Executive Secretary in Victoria. The applicant must be intelligent, quick, effecient and be able to work independantly with intiative sometimes under pressure. Employment involves dicta-typing using the latest available equipment, fast accurate typing is essential. A pleasant personality is required as you will be in telephone and personal contact with the senior executives of International Corporations. Experience in Legal or Real Estate preferred but not essential. We guarantee that you will never be bored. Please apply in writing together with references, availability and required salary to Victoria Press Box 686. All Employees have been informed of this advertisement.

ACCOUNTS RECEIVABLE CLERK
LOCATION: Colwood. DESCRIPTION: Desire to deal with public with enthusiastic attitude on all enquires relating to accounts, maintenance of customer accounts, credit applications, filing of invoices and control of accounts receivable. QUALIFICATIONS: General office skills including typing. Must be bondable. SALARY: $850-$1000 per month depending on prior credit receivable experience and knowledge. REPLY TO: Mr. R. Westoby, Administrator, Cubbon Home Centres, 2650 Nob Hill Rd. Victoria, B.C. V9B 1J5.

NATIONAL SALES AND SERvice company in electronics industry requires person to perform general office and secretarial duties, work will be varied and include, answering telephone, writing service orders, dispatching servicemen, typing quotations and correspondence, parts ordering, invoice processing and record keeping. This is a permanent position for a person with initiative who can work with a minimum of supervision. Apply with resume and salary expected to Victoria Press Box 729.

RECEPTIONIST-TYPIST FOR The Associates Financial Services Ltd. Due to a transfer we have an opening for a career minded, outgoing person with minimum typing skills of 40 WPM. Interested in meeting the public. Duties: processing of legal documents, correspondence. Will be trained to operate a buffered IBM terminal. We offer full company benefits, competitve salary. Please contact Nelson Bath for appointment 385-6725. B.3477 Saanich Rd.

ACCOUNTING CLERK
Local firm requires individual with public practice bookkeeping experience or who has recently completed training courses at college or technical school. To work 1 pm to 4:30 pm, 5 days per week. Emplover may consider successful candidate for full time employment. Send reply with resume to Victoria Press Box 712.

DENTAL RECEPTIONIST
Required for modern Victoria Dental Office. Good working conditions. Experience preferred.

Send written resume to Victoria Press Box 710.

WANTED IMMEDIATELY
Permanent part time for busy Finance Office. Must be familiar with office procedures, good typing skills, and be a High School Graduate. Call Mr. Weins 385-2401.

LEGAL SECRETARY REquired for Litigation, experience in a Lawyers office an absolute must, together with good typing and ability to work on own initiative. Pleasant downtown office. Salary negotiable. 386-9021.

REQUIRED FOR SMALL OFfice, person with good knowledge of bookkeeping for accounts receivable, reception, typing and general office duties. Send resume to Manager, Box 1627, Victoria.

CERTIFIED DENTAL ASSIStant for p

28 EMPLOYMENT SERVICE

ADVERTISEMENTS IN THIS CLASSIFICATION MUST COMPLY WITH THE BRITISH COLUMBIA HUMAN RIGHTS ACT

FOR YOUR EMPLOYMENT NEEDS

Drake Personnel
DRAKE INTERNATIONAL COMPANY
Call 385-3425

30 SITUATIONS WANTED

PROPERTY MANAGER
Mature and dynamic, seeks a position in the greater Victoria area. Experienced in residential, (564 units) and commercial, (the prestigious 34 storied Shell Centre in Calgary). Resume on request, call 386-2957.

CASUAL WORK: PAINTING, gutters cleaned, lined, repaired. Insulation installed. Chimneys, fireplaces repaired. Home maintenance. 384-0912 Wesley 477-9216.

BOOKKEEPER, FEMALE, 20 years experience. One-rite Systems, all phases to financial statements. References. Leave messages with Peter Fehr, 382-4221 Extension 415

ELECTRONICS TECHNICIAN, seeking permanent employment, 15 years experience in professional audio equipment, hi fi, recording studios. Victoria Press Box 740.

20 YEARS EXPERIENCE IN T.V. repair. 11 years own sales and service store. Moving to Victoria this year. Seeking employment. Victoria Press Box 679.

TRY THE OLD CANADIANS' Army from $6. Handyman, cleanups, cartage, tree service, long grass, fences, rototilling or whatever. 592-0129, 598-2636.

MATURE WOMAN WITH REFerences available two mornings per week for housework or home nursing relief (qualified). 598-3968.

MAUDE'S MAIDS
Home, office cleaning by teams. Fast, thorough, weekly, biweekly, occasional service. 384-8694.

STUDENT REQUIRES GARdening jobs: spring cleanup or season's maintenance. Reasonable. 598-3958.

EXPERIENCED MANAGEment couple, age 35 require employment in Motel, Lodge Resort or Restaurant. 595-6820.

BLUEBELL JANITOR SERvice, commercial, domestic. Reasonable rates. Telephone 386-1710.

WILL BABYSIT IN MY HOME days only. Monday through Friday full-time, part-time. Near Oak Bay Rec. Centre. 592-7137.

HARD WORKING MEN DO roofing, painting, moving, hauling, cleanup, renovations, gardening, odd jobs. 386-8501.

LIGHT MOVING, CLEAN UPS, gardening, hauling, reasonable rates. 388-9135, 592-0272.

EXPERIENCED HOUSEKEEPer seeks position. Will relocate Victoria Press Box 695.

EXPERIENCED HOUSEKEEPer seeks position. Will relocate Victoria Press Box 695.

MAN, 25, WILL DO ODD JOBS gardening, painting, etc 477-8916.

RELIABLE MAN, 34, WITH CAR will deliver or whatever 595-7907.

RELIABLE SECOND YEAR AC counting student wants book keeping to do at home. 477-9761.

HOUSECLEANING DONE WITH loving care. Efficient team work 388-9135, 592-0272.

PAPER HANGING
And interior painting. 479-7816.

JACK OF ALL TRADES REquires work, 382-1751.

ECHO GARDEN ROTOTILLing, 385-3193.

EXPERIENCED PAINTER need work, interior and exterior Plaster repair. 592-7137.

33 BANDS, MUSICIANS AND ORCHESTRAS

STUDIO SOUND. STUDIO space available, suit photography sessions or music rehearsal. Cal 385-8535.

34 PRE-RECORDED MUSIC

SPINKY'S
Spinky's Mobile Disco Ltd.
"We play what YOU want."
656-1652.

CANDU MUSIC
ENTERTAINMENT SERVICES
384-5521.

CJR
Canned Music
Reasonable 382-3811, 598-4717

CAPITAL CITY SOUND. ENtertainment services for every age. Phone 656-5614.

PHASE PHOUR MUSIC. WIDE variety of music styles. 479-1206 479-4978

VARIETY MUSIC SERVICE
Any place & every taste 474-1433.

HUD SOUND LTD.
Music is our business 721-3431.

MUSIC MAN CANNED MUSIC
Give us a call. 479-8043.

36 BUSINESS SERVICES AND DIRECTORY

Accounting

INCOME TAX, PERSONAL, small businesses, rentals, child tax credit, capital gains, etc. Full accounting services. Mr. McPherson 479-4541.

MONTHLY BOOKKEEPING and accounting for small businesses, 20 years experience, reasonable rates. 658-8872.

PROFESSIONAL SERVICES TO small business and corporations. Also personal tax returns. D.N. Lane. 382-9920

FOR EFFICIENT YEAR round bookkeeping contact Barbara Watts Bookkeeping Services, 382-3633, 598-2946.

INCOME TAX RETURNS COMpleted, for information phone 386-3616.

Appliance Repairs

ABC ELECTRIC, 382-7221
Tele-Tech Appliances, 385-6783
831 YATES ST.
COLWOOD APPLIANCES
746 Goldstream, 478-9222

DILLONS
We service all makes and models, workmanship guaranteed, free service calls. 24 hour service. 478-5251, 474-2490.

Appraisals

Lansdowne Prop. Ltd.
APPRAISALS
2518 Estevan Ave. 592-2431

P. G. JACKSON LTD.
Real Estate Appraisals
(450) 1070 Douglas 388-9102

FEE APPRAISALS
LYNN HOLMES—386-6762
LANDMARK PROPERTIES

Babysitting

RELIABLE MUM WILL BABYsit preschooler, daytime. References. Brentwood area. Telephone 652-3758.

HEY MOM
Need a break? Will babysit preschoolers while you shop etc. 9-5 pm. Mon.-Fri. Frances, 383-6994.

CHEERFUL 24 YEAR OLD woman will babysit, Fairfield area. Phone Tina, 385-5401.

36 BUSINESS SERVICES AND DIRECTORY

Babysitting

EXPERIENCED SITTER WILL babysit my home, playmates. No weekends. 595-0571.

LOVING MOM WILL BABYSIT, my home, lots of room for fun, nutritious meals. 382-4614.

WILL BABYSIT, MY HOME, pre-schoolers. 656-3270

LOVING MUM WILL BABYSIT, 2 yrs. and up. 721-3926.

LOVING DAYCARE HOME, Sears area. Call Nanny 598-4158.

Brick Layers

ALL TYPES OF BRICK, STONE, slate, and tile work, no job too small, correcting fireplace and chimney faults our specialty. Please phone A-D Ventures Ltd. 383-3184.

SCANDINAVIAN QUALITY MAsonry. Bricks, blocks, tiles, slate, barbecues, repairs and new construction. Erik 383-4025.

Carpets and Linoleum

BEAVER HOME CENTRE
1581 Hillside 595-1225
Full Range Of Carpet and Resilient Flooring At Competitive Prices
Expert Installation Available
See Our New Line Of Commercial Flooring
For Many Special Buys "Buy Better At Beaver"

EDGAR and MINER
650 HILLSIDE 388-6208
Carpets and Custom Draperies
"A PROFESSIONAL APPROACH WITH GUARANTEED SERVICE"

HOURIGANS
CARPETS AND LINOS LTD.
FLOOR COVERING SPECIALISTS
715 PANDORA AVE. 386-2401
GUARANTEED INSTALLAtion, carpets, lino, seamless floors (Torginol) sundeck coatings, commercial or residential. 652-2139.

CARPETS AND LINO INstalled, reasonable rates, free estimates. Phone 384-1656.

CARPETS AND LINO INstalled. We lay the best and fix the rest. 479-0782.

Carpenters

SEMI-RETIRED CARPENTER wants small renovations, carports, sundecks, etc. Over 25 years experience. Reasonable rates and quality workmanship. 656-6119.

JOURNEYMAN EXPERIenced in finish, framing, concrete, additions, renovations, repairs and sundecks. Free advice call Al 478-4750.

STEPS BUILT, NEW OR REpaired, roof repairs, and painting. Business in Victoria since 1950. Licensed and references. Phone Henry anytime 598-7616.

ISLAND FRAMING
Residential and commercial framing, custom homes. 652-3572

YOU PROVIDE THE MATERIals, I'll do the work. Satisfaction guaranteed. Reasonable. 658-5505.

VERSATILE HOME MAINtainer, carpentry, renovations, cabinets, painting, papering, quality work. Adam, 385-3090.

ENGLISH CARPENTER
All phases of carpentry, basements, additions, alterations, etc. Contract or hourly, 652-1485.

JOURNEYMAN WILL DO CABInets, finishing, renovating or whatever. Hourly or contract. 656-2344.

CUSTOM CARPENTERS
All phases of renovation; design to finishing. Cabinets a specialty. Call Terry 595-6046.

SUNDECKS AND PATIOS
Summer's coming, experienced carpenter, reasonable. Bill, 479-1925.

CUSTOM HOMES/ADDITIONS/ALTERATIONS, reputable carpenter, quality work. Hourly or contract. 479-9902.

QUALITY WORKMANSHIP
Rumpus rooms, stairs a specialty. Russ 479-0045 after 5:30pm.

QUALITY RENOVATIONS AND finishing, including wiring, plumbing. No job too large or small. 388-4645.

REMODELING SPECIALISTS repairs, alterations and additions, basement rooms, fences. 477-7382.

LOW SPRING RATES. Guaranteed Workmanship. Excellent references. Len Grover 478-7674 or 478-4333.

HOUSE DOCTOR
Renovations, 383-4929, Free Housecalls.

PERMA CONST. LTD.
FREE ESTIMATES, 384-2323

WIRING, PLUMBING, CARpentry etc. All trades. R. Kirkpatrick. 479-9539.

SMALL JOBS A SPECIALTY. Call 598-2920

FRAMING AND FINISHING BY experienced carpenters. 477-3402.

HAVE YOUR SUNDECK BUILT now, free estimates, licensed carpenter. 479-5097.

RENOVATIONS AND ADDItions, concrete framing and finishing, 383-4929 anytime.

RENOVATIONS, ALMOST ANY type, 37 yrs. experience. 656-4947.

GREENHOUSES, FIBERGLASS or glass. Phone Tom after 6, 595-3336.

DRYWALLING, TAPING AND sanding. 383-4929.

CABINETRY AND SMALL CARpentry jobs. 386-8988, 595-5486.

Cabinet Making

KITCHEN CABINETS, BATHroom vanities, counter tops. All custom built or refacing old cabinets with new modern designs with low prices. For free estimates call 479-7245.

KITCHEN CABINETS, GUN cases and other wood products, quality workmanship fully guaranteed, call 474-1693 or 642-5362

CUSTOM CABINETS
kitchens, bathrooms, counter tops, etc. Quality work. Free estimates. Steve 478-1106.

GARDEN CITY WOODWORKING
Custom built cabinets, Kitchen Alterations, counter tops. George Coultas, 479-4730.

PROFESSIONAL CABINET maker. Reasonable rates, call today for free estimates. 656-6951.

Chimney Service

BLACK MAGICK CHIMNEY Sweeps. Reasonable Rates. 385-2813.

Cleanup Service

479-6112
4 BROTHERS-ALL AREAS
FREE ESTIMATES ANYTIME
NO CHARGE AND UP
Yard, Basement, Garage, Etc. Hauling and Bobcat Service.

36 BUSINESS SERVICES AND DIRECTORY

Cleanup Service

COMPLETE SPRING CLEANup. Now is the time for yard, basement, garage and attic cleanup. Saleable goods may be accepted as part payment. Free estimates. Low rates. 388-4678.

REASONABLE CLEANUP. Yards, basements, etc. also hauling, free estimates. 479-5823, 656-5671.

CLEAN-UP YARDS, COMPOSTS and basements, prompt service, reasonable rates, 383-1866.

CLEANUP MAN AND EMPTY truck looking for work, reasonable. 385-7965.

HAULING AND CLEANUPS. Basement, yard, compost. Free estimates. Eugene's, 383-3528.

CLEANUPS, BASEMENTS, attics, yards, composts, and junk hauling. 658-5406.

MAN WITH ½ TON FOR SMALL clean up, 386-6309.

WILL PICK UP ANYTHING BIG or small. Call Paul, 478-6832.

Cement

G AND R CONCRETE FINISHers, all type of concrete work. No job too small. 383-8985 after 4, 388-9820.

FORMS, CEMENT WORK, steps, foundations, sidewalks, etc. Steve Laszlo, 479-4756.

CEMENT STEPS, SIDEWALKS, retaining walls. No job too small. Reliable. Phone 652-1614.

DRIVEWAYS, SIDEWALKS, retaining walls. Free estimates. 479-5097.

FREE ESTIMATE, DRIVEways, sidewalks a specialty. Phone Wayne 382-1827 after 6pm

Contractors

REYNOLDS CONSTRUCTION
LOTS NOW AVAILABLE TEN MILE POINT AND CEDARGLEN AREA.
Free Estimates
Specialists in custom design and finishing from the planning stages right through to the finishing touches. Have a home built for you, to fit your needs, that you can be proud of for years to come. To have your home finished for summer call our Exclusive Agent SHANE BEFURT, CASTLE PROPERTIES LTD., 386-6164 or 479-0010 anytime.

WHEATON CONSTRUCTION LTD.
General Contractors
Building Consultants
385-5702

FARMER CONSTRUCTION
Design—Renovations
388-5121

L&L PORTA FRAME
Commercial, apartments, residential. Renovations, additions. Conventional and portable framing. Finishing. Call 652-2909.

T.&C. BUILDERS LTD.
Framing
385-5293 385-8587

ISLAND FRAMING
Residential and commercial framing, custom homes. 652-3572

FRAMING CREW AVAILABLE for house construction, reasonable rates, phone Keith Clark 595-6808.

JW PATTERSON CONST. LTD Complete renovations. Commercial and residential. Framing and finishing. Contract or hourly 386-2929.

K. HEYDE CONSTRUCTION Limited, framing, finished, siding, renovations. 479-5640, after 6 pm.

SPECIALISING IN RENOVAtions. Prompt professional service. Call John 479-0695

CLARK'S CONSTRUCTION Custom homes, framing, residential, commercial, additions and renovations. 479-5020.

WIRING, PLUMBING, CARpentry etc. All trades. R. Kirkpatrick. 479-9539.

WE SPECIALIZE IN RENOVAtions, additions, repairs. Reasonable rates. Call Ron 477-3025.

FRASER CONSTRUCTION LTD Custom homes, renovations, additions. 592-9670.

QUALITY FRAMING CREW, winter rates, references. 656-2164 or 656-3460

Carpet Cleaning

SPRING CLEANING SPECIALS Carpets-living room, dining room and hall, $46.50. Any additional areas, 50% off. Upholstery-sofa, chair and ottoman, $44. Call Kastel Industries, 478-2232.

CARPET AND UPHOLSTRY cleaners, 20 years experience, 595-4128.

RON'S CARPET CLEANING
9c a square foot. 384-6110.

Ceramic Tiling

CERAMIC TILE
Experienced tile setter, reasonable prices, free estimates and design assistance. 386-2812, 386-0972.

SPECIALIZED TILE WORK, free estimates, workmanship guaranteed. 381-5501.

Draperies

B&E
FLOOR COVERING LTD
DRAPERY
CUSTOM AND CONTRACT
382-2116

HOURIGAN'S
Floor Covering Specialists
CUSTOM DRAPERIES
—Bedspreads—
PROMPT IN-HOME SERVICE
715 PANDORA AVE. 386-2401

Drywall

"SPRAYMAN".
Specializing in all types of texture ceilings and wall, satisfaction guaranteed. 652-3601.

WANT SMALL JOBS AND RENovations done? Will do drywall (boarding and taping) insulation, etc. Call Steve 479-6849.

HOLLANDIA DRYWALL
Complete drywall service. 20 years experience. Reasonable prices. Please phone 479-7641.

RELIABLE DRYWALL, SPECialize in small jobs and texturing. 595-7732.

DRYWALL ALL PHASES. Boarding, taping and spraying, 478-2793.

LOWEST PRICES
All phases, guaranteed, available immediately, big or small jobs. 386-0557.

36 BUSINESS SERVICES AND DIRECTORY

Electrical Contractors

ELECTRICIAN, 15 YEARS EXperience in maintenance, repairs, rewiring old and new houses. Heating, appliances, commercial, residential, industrial. No job to big or small. Call 24 hours. 388-5464 Pager 500

R G HELLER ELECTRIC
New or rewiring. Residential, small commercial and industrial. Reasonable rates by hour or contract. 478-4032 if no answer 385-5335.

OLDER HOMES REWIRED — NO down payment. We finance at bank rates with approved credit. EDDY'S ELECTRIC—385-7666

The Blue Army
385-7755
DO YOU HAVE SMALL ELECtrical wiring jobs? No one is interested? Please call evenings, 652-5809.

ELECTRICAL INSTALLAtions, residential and commercial wiring, new and rewiring. 477-5096.

LICENSED ELECTRICIAN general wiring; service calls. Free estimates, reasonable rates. 384-4206.

LICENSED ELECTRICIAN specializing in residential wiring and electric heating. 477-1188.

JOHN THE HANDYMAN, JOURneyman electrician, phone 382-8728

WIRING JOBS, SERVICE calls at prices you can afford. 656-5294

DILLONS
No job to small, guaranteed workmanship, free estimates. 24 hour service. 474-2490.

LICENSED ELECTRICIAN will do new wiring, rewiring, stove repairs. 479-9765.

ELECTRICIAN, FREE ESTImates. Call Bernie 386-1094.

SMALL JOBS, REASONABLE rates. 595-1284

WILL DO ELECTRICAL WORK in exchange for stereo. 656-5294.

Excavating

ROBERTSON'S EXCAVATING Track machine with backhoe. Roads, basements, backfilling. 595-8530.

NAYLOR EXCAVATING
M-700 Bobcat, driveways, levelling, backfilling, free estimates to all areas. 478-0760

4 BROTHERS—ALL AREAS
Leveling, Back Filling, Bobcat Service, Backhoe, 479-6112.

BACKHOE WORK, EXPERIenced owner operator. Call anytime 477-3546.

Flooring and Sanding

M & M FLOOR
COMPLETE FLOOR CENTRE.
Hardwood, Carpets and Linos
532 William St., 384-0343
Nights: Al, 386-3078
Mike, 652-4308

Fencing

ISLAND CHAIN LINK
Fencing in wire or wood
Small jobs a specialty
477-0332.

EUROPEAN CRAFTSMAN, ALL types of fencing and repairs. Guaranteed work. Gordon Head, 721-3759.

EXPERIENCED JOURNEYman for quality siding or any time of fence. Call Frank or Hans, 385-0253.

LINCOLN—BURROUGHS CONSTRUCTION
All types of fences, gates and trellises designed and installed at low rates. Free estimates and advice. Call 478-9949.

Furniture Refinishing

FURNITURE REPAIRS AND restorations. Will convert old objects into new and interesting pieces. Quality workmanship. For free estimates call Michael Lane, 383-2755.

Glass and Glazing

The Blue Army
385-7755
GLASS AND REPAIRS ETC. Discount prices. Greenhouse glass cheap. 656-6656.

Gutter Cleaning and Repairs

"ACT NOW ON OUR SPRING Special" Gutters and down pipes, cleaning, repairs, painting, etc. Very reasonable. All work guaranteed. 388-4295.

G.R. STEWART HOME IMprovements Ltd. 5" continuous gutter. Wooden gutters refurbished. 479-7086.

5" CONTINUOUS GUTTERS, special contractor rates. IRWIN INDUSTRIES, 382-5154. Free est.

Gardening

QUALITY LANDSCAPING LTD. Pruning, gardening, maintenance and cleanup. New lawn preparation, power raking. Monthly rates, 30 years experience. Reasonable prices, free estimates. 478-1684, 478-4216.

WILLIAMS LAWN MOWING Over 10,000 mowings performed. Weekly basis. Personally owned and operated. Dependable service. Quality equipment. Most highly recomended. 595-4208.

RELIABLE GARDENER FOR power raking, aerating, fertilizing, pruning shrubs and Evergreens, garden cleanup, new lawns and maintenance, 478-6781.

HARVEYS GARDEN SERVICE Experienced Chinese Gardener. Pruning, spraying, rotovating, new lawn, power raking, aerating. Garden design, redesign. 384-8621, 479-7078

HARVEYS GARDEN SERVICE Experienced Chinese Gardener. Pruning, spraying, rotovating, new lawn, power raking, aerating. Garden design, redesign. 384-8621, 479-7078

4 BROTHERS — ALL AREAS FREE ESTIMATES ANYTIME Rotovating, yard cleanups, lawn maintenance, new lawn preparations. Bobcat Service 479-6112.

ROTOTILLING
Call E. Jacobsen's Garden Maintenance serving greater Victoria, 479-6422.

DUTCH LANDSCAPERS
Lawns, spring cleanups, power raking, Government Certified Spraying. Free estimates. 478-1023.

TWO EAGER AND HARDworking students will cut and trim your lawn, $5 per hour weekdays or weekends. Please phone 382-8308.

SPRING CLEANUP
Clean up, pruning, etc. Gardening year round by contract, G. Barta, 474-2680, 474-2049.

ROTOVATING AND LAWN planting preparation, small vegetable gardens, J.A. Equipment, 656-2360.

TREES, ROSES, PRUNED, ORnamentals trimmed, certified sprayer, garden maintenance. 383-8363.

POWER RAKING, AEREATING, 658-8109

GRASS AND BORDER MAINTEnance. Experienced reliable service, free estimates, 385-4805.

GARDEN AND YARD CLEANup, $3.50 per hour. Ask for Ray or Liz, 386-2969, 5-7 pm only.

36 BUSINESS SERVICES AND DIRECTORY

Gardening

EXPERIENCED GARDENER, cleanup and maintenance, $3.75 per hour. 477-7532.

CREATIVE LANDSCAPING
Dutch horticultural background. 477-7882 or 479-8506.

GET READY FOR SPRING
Garden rotovating
No job too small 478-8275

Pesticide Sprayers
Licensed. Arbor landscapes.
382-8339 384-6379

ROTOTILLING
Days, 384-0125. Evenings, 478-8690

ROTOTILLING AND YARD clean-up. Phone 478-1108.

POWER RAKING, AERATING, low rates, 477-5706, 658-5942.

ECONO ROTOTILLING.
385-3193.

DUTCH EXPERIENCED GARdener needs work. 479-8149.

Hauling

FAST RELIABLE HAULING and cleanups, trees removed. Call for free estimates, 721-3355 or 477-5408 anytime, Victoria.

4 BROTHERS 479-6112
Cleanups, Bobcats, sand, gravel, bark mulch, hog fuel, etc.

SMALL HAULING JOBS..$15 per hour. Sand, gravel, topsoil, garbage, etc. Eugene 383-3528.

QUICK SERVICE, HAULING, junk, cleanup, etc. Call Fong, 479-7078, 384-8621.

¾-3 TON DUMP. CLEANUPS, commercial and residential. Anytime 385-7965.

Handymen

2 MEN WITH TRUCK WILL DO odd jobs, trim trees, clean yard, clean basement, haul garbage, house painting and any other odd jobs you want done. Reasonable rates. 479-8531.

CANTERBURY DECORATING, home improvements and repairs, painting, paper hanging, fences, sundecks, free estimates. 479-3541

WE CAN DO IT! SHEET metal, furnace repairs, maintenance, carpentry, electrical, plumbing, cleanups, etc. Phone Ed 383-6483 or Ron 477-3025.

SUNDECKS, CARPENTRY, kitchen, rec room and bathroom alterations. Household plumbing and repairs. Free estimates. Ron, 479-9716, 479-7503.

GUARANTEED QUALITY work at reasonable rates. All types of home repairs and renovations. Call 478-9949.

HOME REPAIRS, PLUMBING carpentry etc. $6 hour. Phone 383-9458 evenings.

Home Improvements

SOMERSBY
Manufacturers of custom millwork wood windows, frames and doors. Finished lumber and mouldings, sanding and resawing. Now open Saturdays 9-12. Cr. Hillside and Bridge 388-6645

CLARK DOORS
542 HILLSIDE AVE.
386-8861
Cedar front door units, overhead garage door, wood or metal.

SAANICH CONTRACTORS. Renovations, new construction, painting, cement work, fibreglass sundecks. All work guaranteed. 595-3801.

REMODELLING AND REpairs. Kitchens, basement rooms, stairways, mobile homes. Phone 477-7382.

HOME SERVICE ASSOCIAtion, one phone call for 200 services. 385-3311.

MAN WITH TRUCK, CLEANUP, painting, carpentry. Reasonable rates. 384-8393.

Janitor Service

THE FAMILY TEAM, MAINTEnance service, commercial, residential. Phone 386-7490, anytime.

Landscaping

Barker Landscaping
Lawn specialists, natural stone work, slate, general layout and design. Ideas, sketchings, complete garden maintenance. Free estimates. 595-8323.

HARVEYS LANDSCAPING Experienced Chinese Landscaper. New lawns specialty, designing, redesigning, Commercial, residential. 384-8621, 479-7078

HARVEYS LANDSCAPING Experienced Chinese Landscaper. New lawns specialty, designing, redesigning, Commercial, residential. 384-8621, 479-7078

CREATIVE LANDSCAPING Designing and redesigning. Artistic layouts. Free estimates. Dutch Horticultural background. 477-7882 or 479-8506.

4 BROTHERS — ALL AREAS. FREE ESTIMATES ANYTIME New lawn preparations, rototilling. Bobcat Service 479-6112.

DUTCH LANDSCAPERS Lawns, rock walls, patios, planters, designing. Free estimates. 478-1023.

SCOTIA LANDSCAPING Stonework, facing, new lawns and cleanup. Phone Joe 385-4874

PORTUGESE LANDSCAPING. Stone work, rock walls, fireplaces and landscaping. Free estimates. Reasonable prices. 595-5439.

QUALITY LANDSCAPING LTD. 30 years experience, all phases, low prices, free estimates. 478-1684, 478-4216.

LANDSCAPING, STONE REtaining walls, fireplace, free estimates. 477-3775.

Lawnmower Service

LAWNMOWER REPAIRS Phone Midget Industries Ltd, 778 Topaz Avenue, 381-5414.

LAWNMOWER SHARPENING at your home. Reel $18, Rotary $6. Phone 382-8750, 7-9 am.

Moving

MOVING?
J&L MOVING & STORAGE LTD.
Moving specialists. Pianos, antiques, residential and commercial moves. Modern warehouse facilities, boxes supplied at cost or sold at our warehouse. Free estimates. 388-9323 8am-5pm 6 days per week.

ECONO
22' van and proper equipment to reliable, careful, courteous professional men, $20 per hour. Small truck $16. We need your work. Vancouver or Island north our specialty. Best price 388-9155.

FRANKS MOVING & STORAGE Moving and pickup and delivery service, small truck $16 an hour, large truck $20 an hour. 382-5275.

NO MOVE TO SMALL. CALL for free estimates, 721-3355 or 477-5408 anytime, Victoria.

MOVES AND DELIVERIES. Experienced, efficient, insured. Eugene's, 383-3528.

MAN AND TRUCK, $9.50 PER hour, move or haul whatever you wish. 595-5650 after 5:30.

STORAGE LOCKERS $10. PER month and up, call 388-5714.

LIGHT DELIVERY SERVICE. $8 a call, parcels $6. 592-7068.

36 BUSINESS SERVICES AND DIRECTORY

Masonry

LANDSCAPING, FACING INside and out and retaining walls. Work Guaranteed by experienced European Workers. Free Estimates. 386-6639.

TONY'S MASONARY SPECIAlized in rockwork, facing, fireplaces, retaining walls. Reasonable rates. Call anytime, 385-8235, 386-0191.

ALL TYPES OF MASONARY work. Call 388-6895.

ALL TYPES MASONRY, BRICK, block, stone, fireplaces, facings, chimney repairs. Work guaranteed. 386-0234.

BRICK AND BLOCK, BIG OR small, fireplaces, facings, veneers, repairs. 598-1618.

25 YEARS' EXPERIENCE, ALL types brickwork, phone Doug anytime, 479-5975.

FIREPLACE FACINGS, ANY type of stonework, top quality, reasonable. John 477-1727.

JOURNEYMAN BRICKLAYER, free estimates. Call Marty, 478-1108.

Miscellaneous Service

SAWYER SHARPEN SCISSORS
840 Fort St. 388-6228

CEDAR HOT TUBS, BUILT TO order, buy direct from builder at low cost. 479-2986.

Plumbing and Heating

DAVID'S PLUMBING
Emergency service, HW tanks, plumbing repairs, sewer cleaning, 386-8881.

JOURNEYMAN PLUMBER, 16 years experience, repairs, renovations, apt and hotel maintenance, reasonable rates, Phone 386-3459, anytime.

The Blue Army
385-7755
ANY TYPE OF PLUMBING reasonable rates, reliable plumber. 24-hour service. 477-5742.

JIM MCGREGOR REPAIRS and alterations, apartment maintenance, OAP discounts. Guaranteed. 385-9239.

R M & R PLUMBING AND Heating Ltd, Residential and Commercial, Maurice English, 479-5117.

HOUSEHOLD PLUMBING, major minor repairs. Fast, reasonable. References. 478-1841.

Painters and Decorators

CLARK AND PATTISON PAINTING CONTRACTORS LTD.
Specializing in sand blasting, spray painting, wall coverings and special coatings.
"We Cover The Island"
Victoria 384-8831 384-0443
Nanaimo 754-9321
Courtenay 336-2296

POWER WASH
Painting
Steam cleaning
24 hours 384-6818

DOWSON PAINTING CONTRACTOR
Residential Commercial
WORK GUARANTEED
Free estimates. 385-6042.

WESTERN TEX COATING LTD All types of painting and repairs. Excellent rates. All work guaranteed. Victoria 595-1233, Duncan 748-2241

CANTERBURY DECORATING, residential and commercial painting, spray painting, vinyl hanging. Free estimates. 479-3541

W.E. FERRIDAY PAINTING, interior and exterior by experienced tradesman. No job to small, reasonable rates. 384-1513 days, 477-2843 evenings.

BMB PAINTING, INTERIOR and exterior, big or small, we do them all. Free estimates, reasonable rates, work guaranteed, 642-4522.

IF QUALITY AS WELL AS price is important. Call Specialty Painting at 595-4424 for a painting estimate. Fully QUALIFIED with solid REFERENCES !!!

PAINTING AND DECORATING. Interior and exterior. Reasonable rates. Excellent references. Phone 479-2210 for free estimates

D.F. McLean & Sons
Painters
Free estimates. 479-6468.

PAINTING AND DECORATING, reasonable rates, satisfaction guaranteed. Terms. 595-4905, 479-2473.

QUALITY PAPERHANGING and painting, immediate friendly service, low rates, free estimates. 478-0992.

INTERIOR, EXTERIOR, REAsonable rates, satisfaction guaranteed, free estimates. 383-7970.

OLD AGE PENSIONERS PREferred, residential house painting. Yellow pages or Garth Glover Painting, 385-6422.

PAINTER AND DECORATOR. Free Estimates. With 18 years experience. Guaranteed job. 598-8240.

APPLE BARREL PAINTING Co. Interior and exterior. Competitive rates, quality workmanship, give us a call 386-6820.

PROFESSIONAL PAINTING, interiors, exteriors, neat and inexpensive. Call Luis 384-6104.

EXPERIENCED PAINTER, need work, interior and exterior, Plaster repair. 592-7137.

CLEAN CAREFUL PAINTING done reasonably. Sam Burrowes 385-2820, Harold Simpson 386-7097.

TRANSITION PAINTING AND decorating. Interior or exterior. Call 383-5560.

YOU PROVIDE PAINT AND wallpaper, old Country tradesman will do the work. 658-5505.

INTERIOR AND EXTERIOR best quality painting. Call Brian at 595-6934.

PAINTING, INSIDE AND OUT, low rates, free estimates. 477-0876.

SEMI-RETIRED, QUALITY work. Albert Roberts, 388-5651.

NOW IS THE TIME TO GET AN estimate for interior and exterior painting. For an attractive price and 28 years experience, call 478-1254.

PAINTING AND SMALL REpairs, free estimates, 479-4446.

Plasterers

FRIEDRICH PLASTERING and stucco. Patching specialists, older home "renewal." 656-2064.

COLEMAN PLASTERING
Quality lath and stucco. 478-9976.

STUCCO AND PLASTER patching. 30 years experience. 477-1681.

STUCCOING, PLASTERING and drywall. Jimmy's Plastering, 478-1118. Evening calls welcome.

Paving

DRIVEWAYS, PARKING LOTS, tennis courts, subdivisions and patching. Free estimates. No obligation.
O.K. Paving Co. Ltd.
2840 Nanaimo St. 386-3414

Roofing and Siding

ROOFING
Re-roofing and repairs
New construction
Reasonable
381-5725

IRWIN INDUSTRIES. Solid vinyl siding, soffit 5" continuous gutters. Free estimates. 382-5154

36 BUSINESS SERVICES AND DIRECTORY

Roofing and Siding

PARKER JOHNSTON LTD.
1855 BLANSHARD. 382-9181
"Roofing Victoria Since 1935"

ALL TYPES OF ROOFING AND repairs, call Mel at 474-1839 anytime.

Sewing Machine Repairs

R.D. GOKEY SEWING MAchine Service, clean, oil and adjust $20. For in home service phone 382-7318 from 5-9pm.

Storm Windows

ENERHEAT INC
Hermetically sealed thermopane. Energard insulating windows. Inside and outside storms and triple track.
382-1224

Sundecks

WESTERN TEX COATING LTD Vinyl stic fiberglass deck system. Professional application. All work guaranteed. Victoria 595-1233, Duncan 748-2241

DURADEK
Vinyl sundeck floor covering for new and old decks. Free estimates. 478-0641.

CALL THE SUNDECK SPEcialist for best prices. 595-6046.

Sewers

FOR BLOCKED SEWERS, SURface drains, sinks, etc., phone Victoria Sewer Cleaning Ltd. 383-1825.

Tailors

LEATHERWEAR ALTERAtions, repairs, remodelling, cleaning and dyeing. Eliev's Leather Fashions, 738 Johnson, 383-7834

OAK BAY TAILORS
Tailoring, alterations, ladies and mens quality leather alterations.
1826 Oak Bay Ave. 598-4131

BRITISH CUSTOM TAILORS
1311 BLANSHARD 383-2632

Tree Service

"Skip's Tree Service"
Free estimates
Fully insured
Professional Work
479-5342

Hi Tree Service
Professional Tree Care
478-7169
SAVE $$$$
Call for my estimate. Experienced and insured. 385-4435 anytime.

OLYMPIC TREE SERVICE Fully insured, guaranteed work. Free estimates. 381-5534.

TREE SERVICE, BIG, SMALL. Uncle Ken, personalized service. 385-6782.

CUSTOM FALLING & TOPping. "Tree Specialists." Fully insured. 385-7013 anytime.

PRUNING, TREES, ORNAMENtals, roses. Certified sprayer. Large or small. 383-8363.

BIG WIND TREE SERVICE
low rates 388-6115

ISLAND TREE SERVICE LOW rates, fully insured, dependable. 386-3047, anytime.

Upholstery

ACE UPHOLSTERY
477-0455
Quality workmanship. European craftsman. Free estimates.

Window Cleaners

JACK'S
Window cleaning, commercial and residential. Free estimates. 383-3481.

CRYSTAL CLEAN WINDOWS and gutters. 595-3801.

38 TRAVEL

GOING TO MAUI? Kaanapali Beach
Condominiums $30 per day U.S. funds, summer rates, May 1st to Sept. 30th 79. All the comforts of home. Call 479-7117 before 5 pm or 382-7642 after 5 pm and weekends. Ask for Percy or leave message.

★IMPORTANT★
Owing to records being stolen will all persons now registered for Pakea, Maui please call immediately to 479-7117 or 382-7642 after 5pm or weekends, ask for Percy.

MAUI
Excellent selection of 1, 2 and 3 bedroom units available for weekly or monthly rentals, through spring, summer or later. Car rentals also available. Call now for best choice of dates and location. 382-6042, 9-5.

MAUI—BEACH FRONT
DELUXE 2 BEDROOM, FULLY FURNISHED CONDOMINIUMS. PLENTY OF RECREATION AND MILES OF SANDY BEACH. WEEKLY AND MONTHLY RATES — AVAILABLE APRIL. BOOK EARLY. 383-4124.

MAUI
Deluxe 2 bedroom fully furnished condominium located on a safe sandy beach.
OK Trucking Co Ltd, 386-3414

HAWAII — $459
Includes flights on Wardair, 14 nights, transfers, etc.
Western Canada Travel Service
729 Johnson 382-6160

MAUI HAWAII
Condominium on Kahana Beach, available off season rates. Sleeps up to 6, 652-2803.

RENO, APRIL 11TH, DRIVING new car, up to 5 passengers, one careful driver would help, only pay ½ car expenses each. 477-9418.

FEMALE TRAVEL COMPANion, age 25 to 40, wanted to share expenses for 3 month European tour, starting April 1980. Judith 478-1691.

MEXICO
For rent furnished apartment in Puerto Vallarta, phone 629-3389, or write Victoria Press Box 596.

MAUI, 1 BEDROOM CONDOminium, excellent view, pool and beach. Available May onwards. 478-8007.

KIHEI MAUI, DELUXE ONE bedroom condominium, beach, pool and tennis. Available April 1 on. 652-2030.

WAIKIKI, 1 BEDROOM, KOA Ave, block to beach, June, July, September, November, $500 monthly U.S. 598-3505.

ONE BEDROOM CONDOMINium Waikiki $170 week. Available April 1st. Call collect 874-0241 or 738-5894.

WAIKIKI, 1-BEDROOM CONDO. SUPER SUMMER RATES for responsible adults. 598-6566.

WANTED- AIR PASSAGE TO Reno on April 12 or 13. Private or commercial. 479-2790, evenings.

WAIKIKI, 1-BEDROOM CONDOminiums, ocean or mountain view. Call after 5, 592-4659.

39 PERSONALS

NEEDED BY ATTRACTIVE female 50, a slim male companion, same age. Mutual assets, include social responsibility, non invasion of personal privacy, coupled with a sense of fun and daring. Interests accentuate strenuous outdoor activity, alternating with a lively interest in entertainment, music, and the arts, plus gourmet food. Victoria Press Box 705.

I AM A MAN IN MID 40'S. A single, interested in meetong a lady who would like a sincere companionship. I like hiking, music and other interesting things. Apply Victoria Press Box 714.

SEPARATED, 37 YEARS, enjoys children, own sailboat, plays squash, has own professional business, would

65 BUILDING SUPPLIES

Butler Brothers Supplies
2046 Keating X-Road
652-1121

ASPHALT SHINGLES
Top of the line CGC, self-sealing shingles. Reg. $8.39. Now $7.75 per bundle. All colours in stock.

YARD SPECIALS
2x4 KD Spruce studs 99¢ ea.
1x6 and 1x8 cedar channel siding $300. per M (at this price you could use for fencing).
Check our low, low prices on wood fencing including pressure treated 4x4 posts.

18" BARN SHAKES, $50 PER SQ. Phone 758-3013 Nanaimo.

CEDAR, 1X6 KD, KNOTTY, tongue and grove. $800 per thousand 479-1370

4"X12" FIR BEAMS. SUPREME SFS, assorted lengths. 474-1539.

70 MUSICAL INSTRUMENTS

EATON'S
Specialists in
HAMMOND ORGANS
For Over 20 Years
Four Teachers Available
Use Your Eaton's Account
Main Floor Eaton's Home Furnishings Building

Spring Clearance SALE

ARIA AC7 Classic Guitar	$75.98
DIA drum outfits	$569.97
DIA snare drum	$99.88
LINTON HP2A oboe	$459.88
BLESSING B128 trombone	$179.96
AMATI 61 French horn	$329.96

40% off all ARIA, ANGELICA, DIA and SHIRO guitars.

Pamus
386-8475
MUSICAL INSTRUMENTS
1108 Blanshard (at Fort) 386-8475

Baldwin
Music Gallery
VISIT US
Friday, Saturday, Sunday
at LEISURAMA
Location: JUAN DE FUCA RECREATION CENTRE, COLWOOD.
388-4034

OUTSTANDING BUY!
3 keyboard Wurlitzer full console organ, model 4573. Absolutely top condition, $4500. Trades accepted.
Ask for Reg Stone
PORTER MUSIC
725 CALEDONIA
382-9542

WE CARRY
Vancouver Island's most complete stock of sheet music and books. Try us at
NELSON'S MUSIC
1315 Government 385-9728

CASCADE PIANO & ORGAN
ORGANS by Gulbransen and Galanti
PIANOS by Kohler and Campbell
IN HILLSIDE MALL
595-4124

CAST your VOTE for WURLITZER
FUNMAKER, 2 manual, 13 pedals, 16', 8' and 4' voice ranges, rhythm, touch tone, beautiful, wood cabinet, special sale price $1795, you'll be a winner with this one from
SCOTT PIANO & ORGAN
Blanshard at Johnson 386-2434

EATON'S
CASH FOR USED PIANOS
PHONE 382-7141
LOCAL 230

DROP IN AT 728 FORT ST. FOR a great selection of sheet music, guitar strings, etc. AT REASONABLE PRICES!
HALL-FAIRFIELD MUSIC
728 Fort St. 385-3307

BUYING A PIANO?
Tuner Repairman with knowledge of piano mechanics will help you get most for your money. Call A.W. Lehmann, 478-7862.

USED LOWRY ORGAN AND bench. Immaculate walnut finish. $895. Sound of Music Sales Ltd., 1517 Quadra, 383-0239.

7 PIECE COMBINATION Pearl, Premier drums, black Zildian and paiste cymbals, good condition, $500. 112-537-2186.

McMUSIC IN HATLEY PARK
2244 Sooke Road 478-4622
Mon.-Fri. 10-7, Sat. 9-6

BEAUTIFUL CONN THEATRE organ. White and gold. Model 580. 3 keyboards, 382-9542.

PIANO, APT SIZE, SPINET model, electric, $650 O.B.O. 592-4772.

HEATH SOLID STATE AMPLIfier, 60 watts, dual channel. Offers. 382-2087.

PEARL DRUM SET, GOOD condition. Zilgon cymbols. $150. 478-0847, 478-9162

SIX STRING CLASSICAL GUItar with carrying case. 595-2427 after 6.

MASON & RISCH CONCERT grand for sale, $10,000 or best offer. Call Mr. Maxham 385-8535.

YAMAKI DELUXE GUITAR, rosewood sides and back, case and books. 592-4851 after 7.

KAWI ORGAN, 2 MANUAL, foot pedels. Like new. Asking $400. 388-6943

ELECTROHOME ORGAN, spinet-type, very good condition. $700. 383-1295.

MENDELSSOHN MAHOGANY upright piano with stool, $900. 477-3863.

70 MUSICAL INSTRUMENTS

ORGAN SPECIAL REDUCTIONS
HAMMOND X77 and Leslie speakers, was $5795 NOW $3995
HAMMOND CV100 with sep. speaker, was $2995 NOW $1995
ACETONE Combo, was $2495 NOW $1995

Gleeson Music City
HOME OF HAMMOND ORGAN
714 Fort 388-9632

EVERYTHING MUST GO!!
GIBSON LES PAULS from $450
FENDER STRATOCASTERS from $425
DIMARZIO Pick-ups 25% to 50% off list price.
HIWATT, AMPEG, FENDER amps at super low prices.
Cash Sales Only, No Trades
SOFT SOUNDS
THE GUITAR SHOP
2031 OAK BAY AVE. 598-1524

KIMBALL SWINGER 500 organ, as new. 595-4822.

SMALL GRAND PIANO, GOOD condition with bench. 384-3935, 385-6391.

PIANO WANTED. 384-3935 OR 385-6391.

TAMA DRUMS, ZILDJIAN cymbals, 383-4916.

UNIVOX SYNTHESIZER ELDEgas banjo, 478-0459.

LOWREY ORGAN IN GOOD condition, $550. Call 598-5737.

VIOLIN MADE BY SIG HOIbakke, 1969, $2500. 385-4607.

WURLITZER ELECTRIC piano, $550. Phone 479-8466.

ARTLEY 185 CLARINET, LIKE new. Phone 642-3209.

MARTIN 00018, WILL HARDshell case, $500. 384-0773.

71 MUSIC TEACHERS

ORGAN LESSONS AND SERVICE
BERNIE PORTER
725 CALEDONIA
382-9542

CASTLE MUSIC
In the Cedar Hill Mall offering lessons and sales in PIANO, SYNTHESIZER, GUITAR, DRUMS and more. $5 per lesson.
477-7625

77 MOTORCYCLES

YAMAHA BARGAINS
NEW MACHINES

77 RD400 Sale Price	$1,399
78 YZ80 Sale Price	$699
78 DT175 Sale Price	$1,149
78 TY175 Sale Price	$1,159
78 TY250 Sale Price	$1,459
78 IT175 Sale Price	$1,349
78 IT250 Sale Price	$1,599
78 TT500 Sale Price	$1,799
78 SR500 Sale Price	$1,899
78 XS500 Sale Price	$1,999
79 XS4004 Sale Price	$1,799
79 650 Special II Sale Price	$2,699

MULLINS MARINE
Your Yamaha Headquarters On Vancouver Island

NEW HONDA BARGAINS

78 ATC70 Sale Price	$699
78 CB125 Sale Price	$899
78 SL350 Sale Price	$1,599
78 CM4500TI Sale Price	$1,459
78 CB400 A Sale Price	$1,799
78 CB550 Sale Price	$2,249
78 CB750 Sale Price	$2,649

THIS WEEKS 79 SPECIALS

79 CM185 Sale Price	$1,399
79 CX500 Deluxe Sale Price	$2,999
79 CB650 Sale Price	$2,799
79 XL185 Sale Price	$1,399
79 XL250 Sale Price	$1,699
79 XR185 Sale Price	$1,499
79 XR250 Sale Price	$1,799

PLUS MANY MORE IN-STORE SPECIALS

SUPER SPECIAL
78 HONDA CB125's. Ex-safety council.
$769
With full Honda warranty less mileage used. (Approx. 10%)

MULLINS MARINE
Vancouver Island's Largest Motorcycle Dealer
921 Yates St. D-00365A
382-1928 382-4515

1970 HONDA CB 250, 17,000 miles, electric start, running conditon. Asking $300. 388-5259.

1975 HARLEY ELECTROGlide, full dress, ask for Mike Martin, 383-6659, 386-3516.

70 VW BEETLE, $1650 OFFERS, excellent condition. Will consider Mobylette Moped in trade. 246-9397.

1977 YAMAHA 500XT. LIKE new. $1095. 595-0836.

77 MOTORCYCLES

HONDA
Going Strong In Courtenay!
WE HAVE IN STOCK ALL THE HARD TO FIND MODELS INCLUDING CB 750 LIMITED.
OPEN ROAD SPECIAL
NEW 79 GL 1000
PACIFICO SHADOW ROYALE FAIRING
PACIFICO DETACHABLE BAGS/RAILS
$4899
Blue black or maroon. Also now in stock 79 Can-am qualifier and MX 250 and 370.
RIVERSIDE HONDA
120-5th St. Courtenay
338-5911 D5993

2 TRADE-INS
LIKE NEW
'77 HONDA Trail 70, red, street legal, 150 miles $595
'77 SUZUKI 100 Go-For, red, 2,100 miles $595

ISLAND MOTORS
Your Mo-ped Centre
385-3515, 602 Esquimalt, D1920A
Member Better Business Bureau

POWERTOWN M.C.
Service to all Makes. Hi-Performance parts. 384-1249. D199169A. 614 Grenville.

VICTORIA HONDA
Harley-Davidson
2851 DOUGLAS 386-8364
DL 01953A

MUST BE SEEN
Custom built Cotton Starmaker frame with '73 500cc Honda 4 engine, very quick handling, pearl and metal flake paint, extremely one of a kind, tested, offers, 479-2037.

1977 YAMAHA XS-750, FAIRING color matched, rack, back rest, Cibie, crash bar, OHC, shaft drive. Excellent condition. Tom 595-6856.

FOR SALE, 58 PANHEAD, ENgine completely rebuilt, balanced and shaved wheels, rigid frames, fat bobs and wide glide, $5500 firm. Phone after 5, 479-0671.

1977 LTD 1000 KAWASAKI, WITH fairing and backrest, only 7000 K.M, mint shape, also, motorcycle trailer with 14" wheels, will hold 3 dirtbikes. 381-5357.

B.S.A. OWNERS!
New and used parts for sale. Phone 478-3208, 8:30 pm to 10 pm.

MUST SELL 1973 850 NORTON Commando, good condition, $875. or best offer, 385-4554, 12 till 6pm.

1976 HONDA 1000, FULL TOURing package, many extras, 20,000 miles, excellent shape, $3600. 478-9458.

BROOKLANDS Motorcycles
HARLEY DAVIDSON—HONDA
937 Fort DL 1271 383-5926

1972-73 HARLEY DAVIDSON trail bike, like new, 1380 miles, in storage '74 trough '78, needs battery for recharge, $375. 749-6220.

72 KAWASAKI 350, NEW RUBber, recently rebuilt, excellent condition, faring, must see. $745. 477-5645

1976 YAMAHA, XS 750D, ENgine rebuilt, (receipts), $1600 plus extras. Apply 801 Esquimalt, #405 after 5.

FREDERICK MOTORS
SUZUKI—KAWASAKI—BMW
616 Queens DL00834A 383-0823

1978 HONDA 750K, $800 EXTRAS. Back problem forces sale. 2,200 Kil., $2,600. 478-6639.

74 SUZUKI 500, WINDSHIELD and faring, excellent condition, $700. 478-6074.

1978 750 HONDA SS, 10,000 KM, like new, Open for offers. 386-2019.

1977 HONDA XL 250, $1000, 1500 miles, excellent condition. 656-8308, 652-5797.

1976 HONDA XL100, EXCELlent condition, $500. 658-8579 after 3pm.

DIRT BIKE, 76 HONDA MR175, barely used, less than 500 miles, $850 or best offer. 477-2661.

HONDA CT70, LIKE NEW CONdition. $400 firm. 479-8580

BSA CHOPPER, NEARLY FINished, rigid frame and springer, front end, 479-6791.

1978 YAMAHA TY175 TRIALS, excellent condition, $985. 386-0576 or 388-1773.

CUSTOM FINISHES, FRAME, alterations, candies, pearls, flakes etc. 721-3983 after 6pm

1974 YAMAHA 500, EXCELLENT condition, recently rebuilt. 478-5295.

1978 SUZUKI (BURGANDY) GS750, good condition. $2,400. 656-7094.

1975 HONDA, XL70, STREET legal, excellent condition, 3000 miles, $500 firm. 721-3949.

YAMAHA 90 ENDURO, GOOD condition, low mileage, $325. 656-5853 after 6.

CUSTOM MOULDING
All bikes, 743-4509.

1977 YAMAHA TY 175 TRIALS, like new, offers, 388-4066 after 6 PM

1969 TRIUMPH CHOPPER, REbuilt motor, $1300. Phone 642-3949.

78 YAMAHA XS650, 10,500 KM, black, any reasonable offers. 384-4372.

1975 HONDA 550-4, WINDJAMmer fairing, $700 firm. 478-4267.

78 750F HONDA, 382-9476 after 5.

1978 HONDA 550-4, 1100 KM. 595-4457 after 5.

YAMAHA YZ80, DG SPECIAL, good condition. $525 478-0847, 478-9162

970 KAWASAKI 90CC, $225 OR offers. 477-9761 after 6.

1973 MONTESA COTA, 247. Offers. 595-7702

1973 350 KAWASAKI, GOOD condition, $425. 384-7511.

1977 650 KAWASAKI, 7000 KM 479-7837

MOPED, 7 MONTHS, EXCELlent condition, $325. 386-6565

HELMET AND HONDA screen. 598-8482, evenings.

1975 JAWA 350CC, ASKING $500. 383-7751 Ask for Rick

1973 YAMAHA ENDURO 250, $500 firm. 384-7706 after 5.

450 HONDA, 382-2582 BETWEEN 5 and 8 pm.

78 MONTESA 348 COTA, AFTER 5, 383-0720.

50 CC GEMINI SST, $175, 384-1222

78 BICYCLES

MOPEDS — 18
Models. Test ride. Island Motor. 385-3515, 602 Esquimalt, D1920A.

2 SMALL CHILDS BIKES, 1 with training wheels, $30, other converts boy or girl, $35. 477-9361.

21" CCM 10-SPEED, EXCELlent condition, $85. Raleigh 3-speed, offers. 477-4964.

BICYCLES. MANS RALEIGH 3-speed, $75; ladies standard, $60. 382-5338.

TWO 23" RALEIGH MENS Bicycles: Raleigh Sprite, $100; Raleigh Course, $160. 382-6074.

78 BICYCLES

3-SPEED DEELITE BOYS bike, $40. 479-8685 or 598-1897.

THREE BICYCLES FOR SALE. 479-5379.

TWO MENS 10 SPEEDS FOR sale, 382-4255.

5-SPEED CCM BIKE, EXCELlent condition, $85. 478-2426 after 5 pm.

80 BOATS and MARINE

gp
"It's The Service That Sets Us Apart"
Get Ready For FISHING With MIRROCRAFT Aluminum Boats

12' Resort
—9.9 hp Johnson
—800 lb. road Runner
$2095

14' Deep Fisherman
—20 hp Johnson
—800 road Runner
$2495

Still A Good Selection of quality Used Fishing Motors 4 hp - 20 hp

BAYLINER
HOURSTON GLASSCRAFT
MIRROCRAFT
JOHNSON OUTBOARD
VOLVO—OMC
STERN DRIVES—TRAILERS
ACCESSORIES
AT
GIBSON
Powercraft Centre Ltd.
2520 Gov't St. (near Bay)
382-8291

AVON
Inflatable SPECIAL
1 ONLY
4 man liferaft (valise pack). Reg. $1,628.
SPECIAL $1,299
1 ONLY
6 man liferaft (valise pack). Reg. $1,804.
SPECAL $1,499

ARE YOU Getting ready to haul Your boat out?
We have the finest selection of cleaners, waxes, brushes, paint, flares, wipers, rope, anchors. You name it . . . We've got it.
YOUR 1-STOP MARINE CENTRE
Mercury Marine
800 Cloverdale
385-1457

PELAGIC
PACIFIC INDUSTRIES (1974) LTD.
a COMPLETE stock of
FIBERGLASS AND EPOXY MATERIALS
ZSPAR
MARINE PAINTS
428 E. Burnside
VICTORIA
386-1811 386-7814

STILL A FEW NEW '78 MODEL HONDA and MERCURY outboards left at SALE PRICES at MULLINS MARINE
925 Yates St. 382-4515

8' HYDRO WITH WHEEL ASsembly, sitting on 12' trailer, 477-1033 or 382-0724.

35' TROLLER, "SEA MAID", 7 ton A, just surveyed, excellent condition. $68,000 or nearest offer. 382-6711.

1976 1800 POUND ROADRUNner boat trailer, $650 offers. 382-0338.

1974 K AND C 16' 50 H.P. JOHNson, low hours, EZ Loader trailer, $3950 firm, 656-2774.

BOAT TRAILER FOR SALE, will haul up to 16' boat, offers. 642-3992.

25'6"X9'6" BEAM WOOD LAPstrake, soft top, I/O, asking $6500. 385-8879.

22' INBOARD, CABIN NEEDS work, hull sound, $895. No power, engine available. 385-8879.

IMMEDIATE SALE, 7-TON Licence Tempest, best offer 384-1339.

12' WOOD BOAT, TRAILER, 5½ Hp Johnson and tank. Phone after 6 pm. 598-4027.

14' KLINKER AND TRAILER, 18 HP Evinrude and tank, $650 firm. 386-9446.

27' WOODEN DIESEL BOAT for sale, great for beachcombing. 388-9181.

WANTED VALID COMMERcial "C" license, 112-682-3816.

80 BOATS and MARINE

ALASKAN
42' Westcoast troller, Gardner diesel, fully equipped and excellent record $229,000.
EVENTIDE I
42' fibreglass freezer/troller/packer $210,000
OCEAN HUNTER
42' freezer troller 1964 $194,000
CHALORE
38' 9 ton troller. Insulated hold. New equipment. Recent survey $105,000
36'6" 8 ton troller. Comfortable and fully equipped with separate head and galley $85,000
8 ton "A" lic. $7,000 per ton
SQUIRE & COOMBS
304 Law Chambers
Bastion Square 384-3363

DIESEL ENGINE SPECIAL
NEW 6-33 - 105 H.P. CHRYSLER NISSAN MARINE ENGINES
REDUCED $1000
See Us At The Colwood LEISURAMA SHOW
APRIL 6, 7 and 8
MARINER MARINE POWER
21 CADILLAC AVE. 383-6582

CAMPIONS DOUBLE EAGLES
JOHNSON Outboards
ROADRUNNER Trailers
bob whyte marine ltd.
SALES AND SERVICE
Corner Harbour and Resthaven
656-7286 SIDNEY
OPEN EVERY DAY
9 A.M. 'TIL 6 P.M.

HARBOUR MACHINE LTD.
CHRYSLER—VOLVO
Marine gas and diesel engines
Complete Propeller and Shaft repairs
One day service when necessary
Custom Machine and Welding work
31 Erie Street 383-6555

DOUBLE EAGLE SPECIAL
USED 1 SEASON!
17' hardtop, camper back, 70 hp Johnson electric, 6 hp Johnson, 1500 lb. Road Runner trailer w/brakes, depth sounder, compass, rod holders, hour meter and much more. '79 replacement price $9650.
SPECIAL $7450
Bob Whyte Marine, 656-7286

DJ YACHTS
52' L.O.A. 12' beam landing barge. Twin G.M. Dsl. 673. Small cabin. Can haul lumber, lay cable, transport freight or good dive boat. All offers or trades to $35,000
Please contact Joyce Omlid and Don White at Bosun's Marina 656-5558 or Randy Boyle at Oak Bay Marina 598-3366.

WE ARE DINGHY SPECIALISTS
And carry the largest selection in stock in B.C. Davidson, Livingston, Galleon, Haida, Hawthorne, Sportyak and many others. Cartoppers, too.
ALL BAY MARINA
2238 Harbour Rd. Sidney
(Open 6 days 8:30-5:30 Closed Mondays)

BE THE PROUD OWNER
Of this very tiddley, 30' Command Bridge Grenfell, ready to cruise in comfort and style. New bottom paint, new zincs, rebuilt power. Spare pumps, anchor, prop. 2 radios, 4 berths, 110 wiring, dual batteries, ice box, cabin heaters, stove, stand-up heads, swim grid, boarding ladder, new canvas. 2 Footitis. Price $19,500. Please phone 746-7359, Maple Bay.

$352 PER MONTH
Will purchase 1979 Campion 21' Skeena hardtop I/O OMC 200 fresh water cooled, bulkhead, galley, dinette, marine head, 4 berths, swim grid, dual wipers, anchor pack, enclosed cabin, sounder, C.B. radio, compass, new unused 9.9 Johnson outboard, lifejackets only. 14 hrs. total. Moorage paid to August 79, Approx. $5900 under list price. Tel. 479-0458 after 5:00 pm.

28' Executive
Twin 188 Mercruisers, 200 hrs., F.W.C., sniffer, H&C pressure water, shoe power, vacuum shift refrigerator, alcohol stove and oven, C.B., V.H.F., sounder, elec. anchor winch, F.G. dinghy, house kept. Boathouse also available.
Boat Only $36,900
CEDAR GROVE MARINA
656-2580

THUNDERBIRD YACHT SALES
WESTPORT MARINA
Next to Swartz Bay Ferry
2075 Tyron Road, Sidney, B.C.
656-5832
NEW and BROKERAGE boats
OPEN 6 days a week
9 a.m.-5 p.m. Closed Tues.

WESTSAIL 32
Factory built in 1976. Better than new condition. Long list of features including Teak decks, dodger, Aries vane, Avon Redcrest and 6 man life raft, V.H.F., Unifridge, loaded with spares and extra gear. Offered at well below replacement cost. Phone 386-6601 after 6:00 pm.

CANOE COVE
Yacht Sales
Open 7 Days a Week
656-5711 659-3918
Evenings, 652-4386

VAN ISLE MARINA
BROKERAGE
Due to the very high demand for large vessels, we require more listing of 26' to 55' power and sailboats. Display dock space available. Please call John Allen, 2320 Harbour Rd., Sidney, 656-1138.

LANDING CRAFT SeaLander
Loading craft style, work or crew boat. 4 models. 1-8 ton loads.
Sealander Marine Corp.
119 Charles St., N. Van. 929-5451

A NICE LITTLE HOUSEBOAT for sale. Semi furnished. Wood and coal stove. Enclosed head. Main cabin plus unique sleeping berth. Large sundeck area. Less than one year old. Needs the finishing touch. Freedom at an affordable price, $2,400 to move aboard. 656-6353.

Tollycraft
LUXURY OFFSHORE CRUISERS
CEDAR GROVE MARINA
656-2580

RADIOS—SOUNDERS—RADAR VHF — Single sideband — CB radio — Flasher depth sounders — Radar — Chart recording sounders — Sales — Service — installation.
Ball and Shemilt electronics Ltd.
1 West Burnside Rd. 386-9414

250 GREW, NEW, FULL GALley, head, sleeps 5, dual battery, full canvas, trim tabs, demo use only, bottom painted, ready to go. More class. Was $24,500, marked down to $19,900. To sell fast try $17,900. On display Victoria Boat Mart, 453 Head St., 383-3324.

EXPERIENCED TROLLER deck hand available immediately. Please call Rick, 658-5458.

14' ALUMINUM SPORTSPAL canoe, $250. Phone 479-0914 evenings.

80 BOATS and MARINE

SUNTIME YACHT SHOP
Now is the time to have your towels and napkins personalized for your boat.
2403 Beacon Ave, Sidney 656-2434

ARTISTS' HOUSEBOAT, $16,000. Can be moved anywhere including beached or landed. Excellent condition, new floatation, Susanna Blunt 1703 Cedar Cres, Vancouver, 685-6072 early am or 738-3972 leave message.

1966 MERC 50 HP, CONTROLS, cables, tank and hose, motor great for parts or mechanic, plus 1 complete clothes line steering set up for 50' K and C. Phone Dave after 5 at 598-3042, before 5 at 474-2111 leave message.

CANOE
18', custom spruce strip, sail, leeboards, paddles. $700. Swedish alcohol stove, $25. Phone 598-8482, evenings.

END OF LINE, BARGAIN prices. Traditional Campaign Naval flush fittings. Finest quality solid brass hardware, suitable for boats and furniture. 595-8304.

24' CLASSIC CHRIS CRAFT, Mahogany plank hull, 100 hours on rebuilt 327 CID engine, boathouse-kept, well-maintained, many extras, $7900. Evenings, 656-1349.

BOAT WANTED, LOOKING for power cruiser, good shape. Prefer trailerable 22-26'. Will trade my equity of $10,000 in new home in hospital area in Nanaimo. 754-6160.

EDSON DIAPHRAM pump,bronze, new, with spares $200; Barlow winches: 2-16's $160, 1-15 $40; Homestrand alcohol stove $70, spray dodger $10. 384-9442.

FROM ANTI-FOULINGS TO chrome polishes — We have a vast array of compounds for your spring cleanup.
McQUADES MARINE SUPPLY
1252 Wharf St. 388-4343

$4500- BRANDLMAYR
24' Cabin cruiser. Head, galley, sleeps 4, 100 and 18 hp Evinrudes. 384-2578.

FOR SALE 37' STEEL HULL cutter new $36,900. Also 37' steel hull cutter double ender exterior finished new $19,900. Call after 6 pm. 112-858-3607.

24' CABIN CRUISER 200 HP Mercruiser outdrive. Very clean seaworthy boat ready to roam. See and compare at $7500 or trade. 477-4959 evenings.

33 FT. WOOD TUG, C LICENCE. 671 GMC, low winch, VHF, good cond. Survey $28,000, ask $23,500. ONO. Collect 112—733-9606.

SALMON FISHING CHARTERS operating from Sidney, personalized service, 28' boat, minimum 3 hours. Phone Seaview Charters 658-8212.

12' ALUMINUM RUN-ABOUT, complete with steering and remote control, 1976 10 HP Merc, only used one summer. Offers. 652-1201.

26' TOLLYCRAFT, EXCELlent condition with new motor, 255 hp, I/O, CB, VHF, 2 batteries, swim grid, trim tabs, etc. $29,500. 286-0479.

SEA CHEST
MARINE SUPPLIES
656-2421 9732 1st St., Sidney

CALLENDER MARINE INC.
MARINE ELECTRICAL SERVICE
Sidney, B.C. 656-2525

Kayot Pontoon Boats
For RENTAL-FAMILY—FUN
Easy terms. 479-6468

MICHAEL'S, DEALING IN used boats, marine equipment, buy, sell, trade, 479-5611, 303 Old Island Hwy.

34' C LICENCE COD BOAT, DIEsal, located Campbell River Government Wharf. Box 626 Campbell River.

4 HP EVINRUDE, 1973, NOT run since major overhaul. $250 including gas tank. Guthrie, Gillespie Road, 642-5932, evenings.

1974 18' SANGSTER CUDDY cabin, 140 horse power Mercruiser, trailer, excellent condition, extras. 479-0021.

FOR SALE 32' BOATHOUSE IN Sidney, good condition. Phone 384-2532.

42' WOODEN WEST COAST Troller, "Mystic Isle", 10 ton A licence. Phone after 5pm 112-753-8971

WANTED; 24-36' ALUMINUM skiff with C License, preferrably with trailer and outboard motor, phone 652-2664.

14½' K&C THERMO GLASS, 65 HP Merc, EZ loader trailer, full canvas, excellent condition, $2500, 385-0559

FOR SALE BY OWNER; F/V "Pacific Wind", fully equipped 41' freezer/troller, built 1977, 10 ton "A" lic. 478-1902.

1974 20' BAYLINER, E-Z LOAD trailer, 302 V/8 190 HP, fully loaded, new camper back, sleeps 4. 478-6740 after 5:30.

14' BOAT, FIBERGLASS OVER plywood, steering and windshield, good shape $150. offers, must sell by weekend. 479-3479.

1ST CLASS FISHING VESSELS for sale, for information on any boat in the fleet, call Ray Mason, 479-8822.

NEW 36' DIESEL GLEN-L DEsign cruiser. Fully equipped with shower, microwave, etc. $65,000. Squire & Coombs, 384-3363.

30' ALUMINUM TRAILER, TRI axle, brakes, 10,000lbs capacity, 1978 model. $2300, offers. 382-1440.

318 MARINE CHRYSLER ENgine, fresh water cooled, 1.5 to 1 reduction gear, for sale, A-1 shape, Phone 592-7010, Steve.

1960 25 HP MOTOR, ELECTRIC start, excellent running order, best offer over $325. 382-6851.

50 HORSEPOWER MERC shortshaft, excellent condition. All controls and tank included. $575 or best offer. 656-4792.

14' FIBREGLASS RUNABOUT, completely redone, 40 Hp rebuilt Evinrude, new tilt trailer, best offer. After 5 pm. 595-4765.

BOAT TRAILERS FOR RENT 721-5266

LISTINGS WANTED: 16' AND up. John Roland, Passage Marine at Cedar Grove Marina, 656-2580.

TITANIUM 42' FREEZER troller, fully equipped, $175,000 OBO. 988-8274.

WANTED: ROE, HERRING Gill net licence, to purchase, 246-9520.

MV LADY LIAN, 54 FT. STEEL freezer troller, A licence with seine privileges. 112-248-9721.

16' FIBERGLASS OVER PLYwood, bucket seats, trailer, new paint, new speedo, $550. 382-5254.

1978 37' FARRELL COMBINAtion. A licence. Phone 112-588-1128.

16' SURFERCRAFT WITH REbuilt 115 Evinrude, $3500 or best offer, 598-6542.

24' REINELL EXPRESS, GOOD condition, lots of extras, $10,000. 595-4958.

12' PLYWOOD, FIBERGLASS, boat, motor controls, needs minor repairs, $100. 642-4263

36' DIESEL, LIVE-ABOARD, take van as part payment. 384-8691.

24½' FIBERFORM EXPRESS Cruiser, very clean, many extras. 652-5798.

12' BOAT AND TRAILER WITH oars, good condition, $300. 479-4996.

$150 OR BEST OFFER. 12' glass on ply boat and trailer. Phone 386-2352 after 6 pm.

14' BOAT AND TRAILER, 2 motors, $550 or best offer. 478-3952.

14' CANOE, JACKETS AND paddles. $275. Phone 383-3171.

80 BOATS and MARINE

7 HP BRIGGS, EASY START with 45" shaft and reverse prop. Complete with stuffing box. Excellent condition. $400. Evenings, 656-4708.

1978 9.9 JOHNSON OUTBOARD and tank, used twice, excellent, $825. 652-4980.

PROPELLOR REPAIRS AND balancing. One day service. Phone 478-9307.

30X10 FT. STEEL DIVING tender, needs power, offers, 656-7149.

12' ALUMINUM BOAT, MOTOR and trailer, $500. Phone 383-8507.

8' FIBERGLASS DINGHY, needs work, offers, 656-3206.

22' STEEL INBOARD, $1500. Phone 385-8879.

42' FREEZER TROLLER, near new. Ray Mason 479-8822.

"A" SALMON TONAGE WANTed, Squire & Coombs, 384-3363.

"A" LICENSE TONNAGE FOR sale, 112-682-3816.

1978, 14' ALUMINUM SPRINGbok. Like new, $600 385-5148

WANTED: SMALL WESTCOAST troller for charters. 652-3352.

14' GLASS OVER PLYWOOD and trailer, $250. 112-743-4189.

16' HOBIE CAT, AS NEW, BEST offer: 658-8361.

EXPERIENCED SKIPPER wants West Coast Troller to charter 79 season. 386-6003 6-7pm

WANTED TO BUY BOATS THAT need repair. 388-4020.

15 HP EVINRUDE OUTBOARD, like new, 384-4539.

CANVAS CANOE, $75. PHONE 652-3349.

81 SAILBOATS

NEW LISTING
ALBIN 25. Volvo diesel. $27,900.
NATIONAL Boat Sales Ltd.
2060 White Birch Road
Sidney, B.C.
V8L 2R1 Tel. (604) 656-3966
AND ALSO AT
False Creek, Vancouver

MARTIN 29
Custom hull finish with graphics. Volvo diesel, five winches, six sails including drifter and spinnaker, sheet stoppers, full race plus sleeps 5. The best available, must be seen. $26,500. Gypsy Yacht Sales, 2270 Harbour Rd. Sidney, 656-5591.

BEAUTIFUL BEGINNERS BOAT
Unsinkable, Davidson 18', 4 sails and spinnaker, center board keel, all equipment in excellent condition, compass, head and anchor package, call 479-7491 or 383-6819 after 5, $4950.

26' COLUMBIA, 5 SAILS INcluding spinnaker, double lifeline andpulpits, depth sounder, CB, teak cabinets, oversized rigging, 35 lb. anchor, 16' Frontiersman canoe, 4 winches and much more. Asking $13,900. Home 595-6646, work 387-6095.

VEGA 27, 1 YEAR OLD, NEW improved Mark II version of this popular quality built Swedish fiberlass sloop. Diesel auxilary, well equipped and immaculate. Replacement cost prohibitive. Must sell reasonable offers. 652-3520.

MUST SELL, NEWPORTER 40 Ketch, best offer over $40,000, excellent charter boat, good live aboard, needs TLC, write Box 2424, Sidney, V8L3Y3 or visit Canoe Cove Marina, Sidney (E60).

TANZER SAILBOATS
1979 Models on Display At
BOB WHYTE MARINE
Corner Harbour & Resthaven
Sidney 656-7286

1975 ERICSON 29, PEDESTAL steering, four sails, tall rig, Atomic 4 inboard, well-maintained, excellent condition. Extras. $33,500. 382-6651, 592-9238.

MIRAGE 26-YANMAR DIESEL, Hood furling headsail, full dodger, galley, enclosed head, life lines and pulpits, many extras, sleeps 5, 1 year old. Asking $24,900. (604) 733-6819.

VICTORIA HONDA
OUTBOARDS for the sailor
7½ hp and 9.9 hp in stock
2851 Douglas 386-8364

ERICSON YACHTS
Anglers' Anchorage Marina
933 Marchant, Brentwood Bay
652-3531

O'DAY 27', 1975, AS NEW. Fully equipped. Must sell immediately. Reduced to $18,500 firm. Victoria Boat Mart, 453 Head St., 383-3324.

37' F.C. CUTTER. BUILT, maintained by owner—shipwright. Beautiful teak interior. Fully equipped, ready to go. $58,000. 112—757-9327.

ATALINA 27, FIRST CLASS condition, ready for racing or cruising, 15 hp electric start, many top quality extras, 477-4801.

SEA CHEST
MARINE SUPPLIES
656-2421 9732 1st St., Sidney

18' DAVIDSON
Excellent condition. $2,250
112-537-2548.

26' TRIMARAN, 3 SAILS, STAINless rigging, 9.8 hp Merc, sleeps 3-5. Stove, well equipped, moving must sell $5000 or best offer. 658-5883.

MUST SELL BY WEEKEND AMF Alcort 16' day sailer with trailer and 4hp mower. Excellent condition. 479-8506.

26' THUNDERBIRD; 2 SUITS OF sails, measured, tape deck, good condition, offers on $6,500. 592-0026.

NORTH COVE
HOBIE CAT & WIND SURFER
Fast is fun.
Sailing lessons 656-6413 rentals.

BEAUTIFUL 48-FOOT STEEL sailing ketch hull for sale. $45,000 or will consider trade. 856-4997 eves, 271-1343 days.

COLUMBIA 22; 4 SAILS, DINghy, 11hp O/B, moored at G dock, Bosun's. Asking $8000 Evenings 652-4388

SWAP, WISH TO TRADE EXcellent Catalina 27 (OB) for Cal 25 or similar plus cash. 656-6139 evenings.

SAILTREND
1157 NEWPORT 592-2711

CAL 20, FIBERGLASS, 9.8 OUTboard, excellent shape, new spinnaker. 658-8958 after 5pm

SAN JUAN 24, IN EXCELLENT condition, ready for racing and cruising. 388-4844.

26' THUNDERBIRD, EXCELlent condition. Must sell. Best offer. 384-6710.

21' FIBERGLASS SLOOP, fully equipped, $11,900 384-9883 Trades considered.

CATALINA 27', GOOD VALUE, condition and inventory, must see, 477-5634.

1975 CROWN 23, FULLY equipped, all reasonable offers considered, 383-0662.

14' SAILBOAT WITH TRAILER. Offers or trade for motorcycle trailer. 477-8403, Gord.

83 AIRCRAFT

1969 CESSNA 150, ENGINE 800 hours, air frame 1400 hours, night-equipped. $9500. Phone Bill, 477-9820.

GLOBE SWIFT, VERY WELL equipped. Asking $15,000 595-4784.

1967 CESSNA 185 E, ON 2960 EDO floats, Phone Dan at 656-6203.

92 SPORTING GOODS

Robinson's
1929-1979
50th ANNIVERSARY
Check Our Prices
Try Clay Birds
Hand thrower, $6.95 — Birds, $6.50 — Portable Trap, $49.95 — Grand Trap, $99.
SHOTGUNS — Stevens 12G pump, $124 — Higgins 12G auto, $149 — Rem. 1100 auto skeet 20G, $369 — Rem. 12G pump, $189 — Win. 12G Dble., $199 — Browning 5 auto 12G, $395 — RIFLES — Husqvarna 270, $249 — Win. Mod. 70 30/06 4x; $349 — Park/Hale 30/06, $229 — Whitworth 7x57 2½x, $249 — Rem. 22/250 2x7, $399 — Marlin 45/70, $299 — Win. 30/30 Ranger, $294 — PISTOLS — Browning HP 9mm, $299 — Hi-Standard 22 auto, $199 — Astra 22 auto, $109 — S&W 44 mag. 8⅜, $499.
Last Chance
MARCH DRAW
ENTER NOW
1307 Broad St. 385-3429

INTERNATIONAL KNIVES
Surplus Ammo
.223 — .303 — .308 — 30-06
8 mm — 9 mm — .30 mi
Black Powder!
New Navy arms
.58 cal. double rifle
Deluxe 12GA double shotgun
We Have the Edge!
576 Yates St. 383-2422

FRANK WHITE'S SCUBA SHOP
832 Fisgard 385-4713
The most COMPREHENSIVE course available!! Enjo

97 FURNITURE

COLONIAL COUCH AND swivel rocker, dark brown acrylic velvet, $850. 383-8265 after 5 pm. weekdays, anytime on weekends.

MUST SELL, LEAVING PROVince. Bedroom suite, living room suite, kitcchen suite. Best offer on $800 complete. 386-1365.

WATERBEDS, NEVER UNcrated, retail value, one $1200, one $700, will sell for $675 and $375. Phone 388-6275, pager 2689.

BEDROOM SUITE, 2 SINGLES, dresser, vanity and bench, 1940's style, excellent condition 385-6152 after 6pm.

FANTASTIC KING SIZE WAterbed with book headcase, only 8 months old. $1400 new, Will sacrifice. 383-8551 pager 642.

SINGLE BED, MAPLE HEAD board, students desk, 595-6680.

QUALITY MAHOGANY DINING room suite. Phone 479-3756.

98 TV. STEREO, RADIO SALES and SERVICE

Open 'til 9 Nightly!.
385-5555
Independent Buyers
Discount Service Ltd.
939C Esquimalt Rd.
Stereos
Color TV's
ENTERTAINMENT SYSTEMS TO FIT ANY AND ALL ENVIRONMENTS!
—Buy the best and reduce costly service calls!
Yes, we take trades!
No down payment! (OAC)
Free delivery!
Free parking!
In Store Bank Financing!
(FULL SERVICE WARRANTY)
—5 yrs. parts and labour on most new sound equipment
—Loaner supplied during service
—Full credit on upgrading 1st. yr.

Technics
Best-Buy Sound System
Receiver, Speakers, Turntable, W/Magnetic Cartridge, $599.

Accoustic Research
AR18 Speakers each $99
AR-XB Turntable with Accutex M30611 Cartridge (Value $275)
INTRODUCTORY OFFER $199

Car Stereo
Jensen Receivers, and Speakers
Pioneer Complete Line
Panasonic CX7100 Auto-Reverse Tape Deck $179.

Panasonic
Color TV's from $529.
20" Color Special $599.
No money down, Low monthly payments! (OAC).
Open 10 til 9 Daily
10 til 6 Saturday
385-5555
Tillicum Furniture
Hillside Shopping Centre

GIGANTIC TV CLEARANCE
ELECTROHOME
3-Yrs. Parts
And Labour Warranty

	REG	SALE
14" Belair		$ 429
20" Dover	$ 579	$ 579
20" Selkirk	$ 679	$ 599
20" Diplomat remote	$ 949	$ 829
20" Exec mid band	$ 899	$ 799
26" Walnut cabinet	$ 899	$ 799
26" Colonial maple	$1129	$ 995
26" French Prov	$1129	$ 995

HITACHI
3-Yrs. Parts and Labour,
5-Yr. Transistor Warranty

13" Portable	$ 479 $ 399
16" Remote mid band	$ 779 $ 699
20" Table model	$ 699 $ 599
20" Remote mid band	$ 879 $ 719
20" Remote mid band	$1199 $ 988
26" Oak cabinet	$ 929 $ 829
26" Walnut cabinet	$ 929 $ 829
26" Oak cabinet	$ 999 $ 899
26" Oak mid band	$1249 $ 995
26" Remote mid band	$1299 $1099
26" Remote mid band	$1299 $1069
26" Colonial remote	$1395 $1249

Tillicum Furniture
Hillside Shopping Centre
595-3331

SANSUI AU-217 AMPLIFIER. Pioneer TX500A tuner, Technics SL23 turntable (2 cartridges), Akai 4000DS, reel to reel, 2 Whatedale tritons and 2 Lintons speakers. Entire system, $1000 firm. 592-7032, 592-4432

CASH
Used colour TV's needed desperately for resale — We buy for cash. Call 381-5622 for estimate. Homark Sales Ltd.

ACADIA ELECTRONICS
STEREO EQUIPMENT
RESTORATIONS
MAINTENANCE
384-3412
FOR APPOINTMENT

MUST SELL LUX R1050 RECeiver and Thorens TD145-C MKII turntable with cartridge and 2 Design accoustic D6 speakers, like new, offers. 385-7868 after 6.

AS NEW 1½ YEAR OLD 15" Sony Trinitron colour tv, brand new Gerrold Starcom III remote control converter and new stand. $600 or will sell separately. 383-1060 anytime.

JBL SPEAKERS IN CUSTOMbuilt walnut enclosures on casters. Pair, $1000. Panasonic auto reverse cassette tape deck, good condition, $120. 479-8450.

19" G.E. COLOUR TV. GOOD working order. 90-Day warranty, $169.95
ATLAS STEREO AND TV
763 Fort St. 385-2712

MINT CONDITION, 20" SEARS colour TV, touch channel, 2 years old. 100% Solid state. 3 years warantee left and TV Stand. Offers on $400. 381-5573.

HATE TO PART WITH BUT MUST SELL stereo, Pioneer automatically-turned turntable and receiver with AR16 speakers. For more info, call 382-3163.

EXCELLENT CONDITION, color TV, $150. Black & White, $45. With guarantee, 383-8774, 382-1234

SANSUI AMP, 110 WATTS PER channel, Pioneer turntable, Spectrum speakers, $1000. Moving must sell. Evenings 642-5362

ONE PAIR CERWIN-VEGA H-15 speakers, excellent condition, under one year old. Owner upgrading. $500. 477-9223.

HITACHI STEREO INCLUDING cassette tapedeck, turntable, $300. Black and white TV, 20", $75. 595-2427 after 6.

USED COLOUR TV'S $95. AND up. ELECTRON T.V., 100 Burnside Rd. W. 383-5432.

I WILL COME TO ANY Greater Victoria home. For $10 TV service call Jim, 381-5622.

20" ELECTRAHOME PORTable black and white with stand, excellent condition, $80, 595-1435.

98 TV. STEREO, RADIO SALES and SERVICE

5 YEAR WARRANTY
1979 20"
ELECTROHOME
COLOR TV
RENT TO OWN
AS LOW AS $22 per month.
NOTE: Rent to own available for any size, any make.
ALSO — we rent color TVs $25 per month — $10 delivery.
CITY CENTRE TV
OPEN 10 A.M.-9 P.M.
6 DAYS A WEEK
477-6971
Next to K Mart in the Mall

WE RENT
Stereos
MONTH TO MONTH
• microwave • color TV • stereo
homark
• rentals • service • sales
"Home of the $10 service call"
381-5622
27 W. Burnside
10-9 P.M. 6 DAYS A WEEK
Rent to own also available

$10.
Homark now features the $10. in-home service call for stereo and televisions. Call 381-5622. Homark Sales Ltd.

HELP
Too many color TVs taken in trade. Come in—make an offer. CITY CENTRE TV, next to K-Mart in the mall, open 10-9 p.m. 6 days a week.

SANYO RECEIVER AND REAListic turntable with speakers, $400. 642-4263

SPEAKERS: UNITRON MONItor II. Excellent condition. $100 pair. 382-5566 evenings.

HITACHI SP-8500 AM/FM stereo and 8 track for sale, Phone 479-0548.

LLOYDS STEREO SYSTEM. Black and white 19" portable tv, $100. 478-5117.

REVOX A77 REEL TO REEL tape deck, $625 or offers. 383-2755.

HITACHI CASSETTE D410, Dolby-equipped, $200. 385-7471.

REALISTIC AMP, BRAND new, $200. Evenings 642-5362

FOUR TEAK FINISH SPEAKER cabinets. Best offer. 479-9451 after 6.

20" BLACK AND WHITE, GOOD condition. 595-4420.

21" ADMIRALS COLOR TV, value $750, sell for $200. 477-1669 after 4 pm.

CB 5/8" WAVE ANTENNA COAX. Offers. 652-3791.

99 GROCERIES, MEAT and PRODUCE

North Douglas Delicatessen
ELECTROHOME
3-Yrs. Parts
And Labour Warranty

New Zealand Edam	1.69 lb.
New Zealand Gouda	1.69 lb.
Canadian Mozzarella	1.69 lb.
N. Zealand White Cheddar	1.89 lb.
Cooked Imported Ham	2.59 lb.
Salami & Hot Pepperoni	1.59 lb.

Game and Seafood Specials
Open Tue.-Sun. Closed Monday
3891 Douglas 479-1827

WILLIAMS
QUALITY MEATS 795 FORT ST.
384-0525 — 384-0526
GRADE "A" FREEZER BEEF
Sides $1.59 Hinds $1.79
Full Barons $1.79
Cut—Wrapped—Frozen
Price per pound increases due to trim, etc.
Chargex Accepted

ALBERTA GRAIN FED BEEF, information phone Bob. 478-3374 or 478-3424.

POTATOES, $2 PER 100 LB sack, Michell 3015 Island View Rd.

EXTRA FANCY BOXED DELIcious apples; strawberries 1979 reserve now. 386-0934.

100 MISCELLANEOUS FOR SALE

TYPEWRITERS CLEANED and serviced: Your home. $13.95. Sales 595-7907.

OUTDOOR INCINERTOR BARrels. Ready for use, $5.95 delivered. 383-1328.

45-GALLON OAK WHISKEY barrels, good condition. $15. 383-1328.

5000 GALLON STORAGE TIDY Tank, as is, where is, offers, 656-4436. Tanksamillion.

BURL CLOCKS AND TABLES for Easter or Wedding Gifts. 479-3273

WESTINGHOUSE HOTPOINT dishwasher for sale, used 3 months, $375. 385-8762.

JUKI KNITTING MACHINE for sale, 1 touch, automatic selection, asking $280. 479-1146 after 5pm.

KIRBY FOR SALE, SAVE $350. Will sell for $350. Has everything, phone 479-0942.

JACOBSEN REEL LAWN mower, good condition, $250. 478-4750.

NEW, SMOOTH 16"X12" CONcrete slabs 85¢ each delivered. 592-7068.

VEGA HATCHBACK TENT, like new, $75 or best offer. Call 382-9329 before 9am.

SEALY TWIN BOX SPRING and mattress, $125. 383-9365 before 10 am or after 3 pm.

WASHER AND DRYER, EXcellent condition, $300 or best offer, 479-9471.

HOUSEPLANT SALE, ALL A-1, moving, bargains. 477-9418.

LIKE NEW 9X12 WOOD'S TENT and other camping accessories, 598-6338.

OLDER APARTMENT-SIZED square corner fridge, $50; older 40" electric stove, $30. 384-6809.

MORSE CONSOLE STEREO, $150, utility trailer, $150. 388-7226.

WHITE BATHROOM SUITE, tub, toilet, basin and taps, $75. Evenings, 479-8843.

TWO WOODEN DOORS, BATHroom fixtures and accessories, 592-3643.

20" REEL TRIMMER SPEcial", excellent condition, nearly new. 598-6507 after 5.

FREEZER, 18 CUBIC FEET, $250 or trade for apartment size freezer plus cash, 656-4755.

MARBLE TOP VANITY ON base. Approx 17"Dx21"wx31"h, $35. 595-6794.

TABLE AND 4 CHAIRS, LIKE new $65. 2 mags and auto trans 240Z. 478-3286.

WHITE COLDSPOT FREEZER, 8 cu.ft. $100. Gold Viking Dishwasher, $200. Phone 383-6250.

100 MISCELLANEOUS FOR SALE

NEW AND USED
Bedroom suites complete $229.00 to $1042.95. Chests of drawers $44.95 to $259.00. Dressers $69.00 to $239.00. Nite tables $29.95 to $59.00. Single beds $39.95 to $199.00. Cedar chest $159.00 and $199.00. Drop-front desks $99.00 to $599.00. Students desks $49.00 to $129.00. Round, rock maple tables with 4 chairs $439.00 to $579.00. Duncan phyfe drop-leaf table $99.00 to $299.00. Console dining tables $119.00 and $199.00. New hida-beds $249.00. Single hida-bed $149.00. 2-pce. chesterfield suites $159.00 to $699.00. 5-pce. kitchen sets $69.00 to $179.00. China cabinets $119.00 to $379.00. 9x12 rugs $89.00 and $119.00. Vacuum cleaners $24.95 to $95.00.
Use Your Chargex or MasterCharge
Pandora Furniture
1050 PANDORA 383-6319

WE RENT
Microwave Ovens
MONTH TO MONTH
• microwave • color TV • stereo
homark
• rentals • service • sales
"Home of the $10 service call"
381-5622
Rent to own also available

Vacuum Cleaners
Nearly new and reconditioned from $25.00 guaranteed. Current models always available: Compact, Electrolux, Filter Queen, Kirby, Hoover, Sears-Kenmore, Eureka, Lewyt, G.E. etc. Power nozzles adapted to any machine. Repairs every brand. Trades welcome. Top of line Built-ins $325.
Mister Sweeper, 906 Esquimalt Road (at Head). Colwood Corners Mall next to Highway Supermarket. 386-3717.

SATURDAY 7TH - 8 TO 4 ONLY. Farm and Gardening tool sale. 6356 West Saanich Road. Three section springtooth, haywagon. New and used pressure water pumps, Sears as new riding 8 horsepower mower, two large carpenter benches, shelf-units, lumber, doors, windows etc. Camp stoves, hoses, forks, saws, post diggers, bars etc. Antique hand post drill, sandstone grinders, trunks child's wagon, saddle and bridles etc. Four-piece cast metal fawn set. Much much more.

GF STEPTOE AND SON COLTD
434 KINGSTON ST
(Near Parliament Bldgs)
Wish to announce that due to increased business, there will be no spring sale or other gimmicks at their store. Our prices on used and refurbished furniture and office equipment are, we believe, without competition in the Victoria area. Come in and see for yourself or call 383-1689. Dealers welcome.

BUILDING A CABIN? HOW about this. Safety vent gas wall heater $45. 2x4' 60,000 BTU, gas furnace, $120. 42" Youngstown sink-unit with drainboard and cupboards $25. 12 gal. Electric hot water tank $50. 12 gal. John Wood hot water tank $50. 4' high oil space heater $25. 21x32" pilot shower cabinet with faucets $65. Misc. sinks and bathroom basins, airplane seat, individual controls, 3 seats, offers. 15 gals. hydraulic fluid, 382-8644 or 382-7741.

J R'S CERAMIC STOP
Register now for Spring Classes day & eves, April-June, 10 weeks, $12.50 and get in on our EARLY Christmas special. 10% off all Christmas greenwear & accessories purchased in this session. trees, decorations, nativity scenes etc. We carry Maiko, Duncan, Jacquelyn products, a good supply of greenwear and related items. Call us at 652-4123 or drop in at 6765 Veyaness Rd, Tuesday-Friday 9-4:30, Saturday 10-3.

FACTORY OUTLET CLEARance of last years Sunbeam reconditioned and demonstrator electric lawnmowers, all products have full new appliance one year gaurantee. We also have a few good values on reconditioned, Mixmasters with Dough hooks, the new food processor, fry pans, self-cleaning irons, slow cookers, can openers and toasters. Sunbeam Appliance Co, 912 Pandora Ave, 383-8543.

MAKE YOUR OWN FURNIture or other wood projects and save lots of $$. All hand and power tools provided. Shop 3600 sq. ft. Helpful advise given. Custom orders also taken. Still enrolling at Special low cost membership rates.
TOOLS 'N SPACE
The hobby woodworking centre. 338 Catherine (at Esquimalt Rd.). 383-9600.

5MM (3/16) UNUSED TEMpered glass. Sizes: 28", 34" and 46"x76"; 34"x68", 70" and 78"; 33 1/4" and 45 1/4"x74 1/4"; 31 1/4"x76 1/4"; $15 each. Bronze tinted, 34"x76", 33"x74 1/4", $22.50 each. Good for sundecks etc. Can deliver. Greenhouse glass, 50¢ per pane and up. 500 glass thermo units, all sizes, $2.50 and up. Window screens, $2. 9704 Third St, Sidney, 656-6656.

BRIC—A—BRAC SALE
30" electric stove with rotisserie, new condition, harvest gold. Washer and dryer, sewing machine, filing cabinet, golf clubs, wine making equipment. Three 9x12 carpets, chesterfield and chair, cabinets, chord organ, adding machine, duotherm space heater with fan and oil lifter pump. Much, much, more. 544 Toronto St.

RESTAURANT SALE
10' X 5' L-shaped portable bar, tudor style with oak top. Accessories included. Whirlpool ice machine, 134 lb per day, 2 years old, list new $2163 asking $1000. Hobart dishwasher with booster $1000, 24" X 24" new bar tables, 5' long deli-cooler, black and chrome chairs, $7 - $15. 2 burner coffee machine. 381-5926 after 11 am.

GARAGE SALE
Gordon Head, 4054 Jason Place, Friday 6-9, Saturday 9-5, April 6 and 7. Gendron baby buggy, playpen, misc. baby items and clothes, change table, size 14 maternity clothes, drapes, brocade bedspread, Horizon books, fire-screen, lamps, Konica camera, juicer, furniture, Japanese lantern, two 50 pound boxes of nails and lots more.

GOOD SELECTION OF QUALity used appliances ready for sale. All our washers, dryers, stoves, fridges and dishwashers are torn down and reconditioned before being sold. All machines warranteed. In business locally over 7 years. Peter's Appliance Repairs, N.E. corner Trans Canada and Millstream. Open 7 days.

SUPER GARAGE SALE, SATurday, Sunday, 7th and 8th. 26" Admiral colour TV, $175. 2 Black and white TV's, Cyclos oil furnace, CSR5 short wave receiver, double bed, some furniture, tires and rims, bathroom sink, old dolls, books, china and old silver. Lots of miscellaneous items. 550 Snelling St (Near Carey and Kenneth) 479-3938.

USED ELNA'S
Good selection now available.
SAWYER SEWING CENTRES LTD.
388-6228
840 FORT ST.
KITCHEN AID DISHWASHERS
BUILT-INS, PORTABLES
BUILDERS APPLIANCES
KENYON SALES
386-1214
24-HOUR SERVICE

CHILDRENS BEDS, $15, Fridge, $40. Phone 385-1318.

POTTERS KICK WHEEL, electric lawn mower, (near new). Phone 598-8223.

20' OF TRACK LIGHTING, COMplete with pots, $275. 388-5162

100 MISCELLANEOUS FOR SALE

Mais Furniture & Appliances

GOOD USED
fridges from $158; wringer washer, $128; 30" electric ranges from $88; automatic dryers from $178; avocado counter top range, $148; 2-pc. 4 cushion chesterfield suite, $240; step table, $19; naugahyde chair, $39; single radio headboard, $18; buffet, $89; double radio headboard, $35; 3 drawer chest, $29; 6 drawer chest, $69; Admiral 23" B&W console TV, $78; Underwood typewriter, $29.
ASK ABOUT OUR
RENTAL
Furniture, Appliances, TV's
1821 COOK
385-2435

DO YOU WANT QUALITY AT Affordable Prices?
—Furniture—
—Appliances—
—Televisions—
BEFORE YOU BUY ANYWHERE AT ANY PRICE—BETTER CHECK US OUT!
FLEXIBLE TERMS TO SUIT YOUR BUDGET
OPEN 7 DAYS
It's worth a drive to
COLWOOD-LANGFORD Furnitureland
1610 Island Hwy.
(Farmers Market)
Tel. 478-1921

Speed Queen
Auto Washers—Dryers
Stainless Steel Tub
Lifetime Guarantee
Microwave Ovens
Gibson
Refrigerators—Ranges
Dishwashers
The best guarantees in the industry
Affordable Prices
Flexible Terms
Open 7 Days
It's worth a drive to
1610 Island Hwy.
(Farmers Market)
Tel. 478-1921
COLWOOD-LANGFORD Furnitureland

BUTLER BROTHERS
RELOCATION SALE!
SAVE $$
On washers, dryers, ranges, refrigerators, dishwashers, micros, color TV, stereos.
Choose from Maytag, Inglis, Moffat, RCA, Panasonic, Zenith.
BUTLER BROTHERS
1720 Douglas 383-6911

SE. 13 CU. MANUAL DEFROST $150; Danby 10 cu. white $128; Viking apt. size dryer $99.95; 3 pce. coffee table set $278; Maple lamp table with drawer $48; 4 drawer chest $79.95; Vinyl loveseat hideabed, in excellent condition $269.95. 39" Waterbed, complete with frame $149.95; Floral highback hideabed with matching chair, 100% nylon, 312 coil spring mattress, 4 mos. old $649.95; Maytag 110-volt dryer only, in avocado, $139.95; Kenmore washer and spin dryer, $129.95; Brown plaid sofa, only $258; 3-pc. sectional with corner table, $299.95; plus many other sofas and davenports from $30-$399. Occasional chairs, rockers, recliners and loveseats from $25 to $139.95; oak office desk and chair, $369.95; NCR cash register, in excellent condition, $295; Zenith Solid State console colour TV, approx. 1 yr. old, $349.95.

TheTraders
388-6264 715 Finlayson
Open nights 'til 9 p.m.
Sat. 'til 6, Sun., 12-5.

KILSHAWS
Auctioneers Ltd.
FOR SALES OR CASH GUARANTEED APPRAISALS
384-6441

MUST SELL, ELECTRIC POTtery wheel, brand new, $200, 477-4138.

CHILDRENS SAND BOXES, 4'x4'x8" with sand, $18 delivered. Refills, 383-0974.

100 MISCELLANEOUS FOR SALE

CUSTOM-MADE BEDROOM suite with queen-size bed, mattress and headboard, unique dresser with large plate glass mirror with desk attached, two quilted bedspreads (twin size), one large mirror, single wardrobe, two metal trunks, one pair of lined drapes (80x136). 598-4080.

400 VACUUMS
Victoria's largest selection of rebuilt vacuums. All current models available. All guaranteed from $20. Trade-ins welcome. ALL VICTORIA VACUUMS LTD
2805 Cedar Hill Rd.
595-2622, 9-5. (6 days wk)

UPHOLSTERY QUALITY FABRICS FOR LESS
Morgan's Fabrics
2070 Cadboro Bay Road
(Near Fort/Foul Bay Junction)
598-4011

BLANSHARD AT VIEW
INTERNATIONAL WATERBED (VICTORIA)
386-8858

CONOFLEX — DECORATIVE Laminate. Trims with scissors. Easily installed. For cabinets, bar tops, cupboard doors, etc. Heat, stain and scratch resistant. 30" wide, $3.29 lin. ft. THE PLASTIC SHOP, 2105 Douglas St., Victoria. 386-1477 or 460 Wallace St., Nanaimo. 753-0114.

TWO KITCHEN TABLES, GIRLS bike, braker panel boards and switches, miscellaneous electrical, Rigid pipe threader 1"-2", short wave receiver, UHF receivers, Signal generator, circuit boards for 8080 computer with software and manual, ASCII Keyboard, 478-4032.

ANTIQUES, COLLECTIBLES, used modern furniture, large and small appliances. Reconditioned bicycles, lawn mowers, tools, tires, baby items, numerous miscellaneous items. Bill's Bargain Barn, Craigflower and Tillicum. 384-5235. Tuesday-Sunday. We Buy, Sell, Trade and Deliver.

GARAGE SALE, GORDON Head, Sat and Sun, April 7th and 8th. 11 am to 4 pm. 4462 Grace Court (off Broussan-off Torquay. Near Torquay and Ash). Fire-screen and tools, 39" brass headboard, toy box, wheel barrell. Plus lots of good junk. "See ad under furniture". 477-0471.

GARAGE SALE
8655 Llewellyn (off Dean Park rd, off East Saanich, near Experimental farm) Saturday, April 7th only. Household goods, baby clothes, tools, furniture, gardening tools, collectibles.

MOVING
24x15' Swimming Pool, black vinyl chestertield suite, modern dining table with six chairs, braided carpet, teak coffee table, Wagnell's encyclopedias. Phone 598-8482, evenings.

EATON'S WAREHOUSE STORE
749 View St.

WESTCRAFT CASEMENT WINdow 6'x8' - 9 light, basket weave glass, $100. 325' 1" manila rope (new) $75. Builders scaffold irons, 30", 36", 60", $1.25, $1.50, $3.00 respectively. Mobile generator, 110 volt duplex, $350. 749-6220.

12' KLINKER ROWBOAT, $35; Wood burning kitchen stove, $40; Weathered siding shingles, $35; Square DXO circuit breaker panel, $40; new marble vanity top, $40; Metal medicine cabinet with adjustible side mirrors, $40. 477-9116, between 6-10 pm.

2 DELUXE FROST-FREE fridges; white, 2 door, square, 4 shelves, 3 crispers, large sep. freezers, $210/175. Westinghouse and Viking family size fridges; white, square, crosstop freezers, 4 shelves, crispers $135/130. All good condition. 477-5295.

HOMELITE
CHAINSAWS
SALES — PARTS — SERVICE
RENTALS
GIBSON POWERCRAFT
2520 Government 382-8291

DEMO SALE
1971 Woodley St
(off Richmond opposite University School). 2 X 4's, Shiplap, miscellaneous finished lumber, all sizes. See man on the site.

Small Appliances
Sales—Parts—Service
Toasters, Irons, Kettles, Lamps
HASTINGS APPLIANCES
2006 OAK BAY 598-3011
2100 DOUGLAS 386-7734

Building or Renovating
SEE US FOR
carpet and appliance packages
McDONALD SUPPLY
370 GORGE RD. EAST 386-6745

EQUIPMENT FROM SMALL file shop, 1 Acme machine, 3 grinders, new hand saws and blades, assorted small equipment. All must go together. Any one interested phone 746-4737 anytime.

USED APPLIANCES, fridges, stoves, washers, dryers, Hoovers, wringer washers, deep freezes, 30 day warrenty. Bill's Bargain Barn, Craigflower and Tillicum. 384-5235 Tuesday-Sunday

10" RADIAL CRAFTSMAN, 8" tablesaw, 12" band saw, 10 gallon Sears vacuum, metal shelves 36x18" height adjustable, wood shelf 36x12x83", wood cabinet 55x38x12", garden shed, 8x7' with floor. 479-0319.

CHESS SET, COLLECTORS item, original, handcrafted, African soap-stone pieces with elephant skin board. A beautiful gift for chess players or as a showpiece. $150 or nearest offer. Evenings 385-6525.

9 PC GARDEN SET, CANOPY swing, adjustable umbrella and base, table and 4 chairs with pads, sun lounge, like new. Only $295. Mel's Bargains, 3460 Quadra, 384-3152. Chargex and Mastercharge available.

MOVING TO SMALLER apartment. Lined gold drapes, two 77x172, two 77x85; porch carpet; white enamel table; benches; chairs; planters; blinds; plants; many misc. items. 386-2853.

SMALL ELECTRICAL APPLIances. Variety of kitchen clocks, irons, coffee percolators, mushroom lamps, 2 burner hot plate, hair blowers, curling irons, hood dryer, etc. Vi's Thrift Shop, 1500 Haultain St.

GARAGE SALE, SATURDAY, 10-4. Atco mower and catcher, 5 hp rototiller, antenna rotor, barbecue, children's clothes and furniture, cleaning supply, household items. 2300 and 2312 Foxington Place, off Lexington.

GAS REEL TYPE MOWER, 18" cut, chain drive, catcher, $150. Utility table, 2 shelves, $5. 21" BW TV, Electrohome with warrenty $20. Covered 10 gallon aquarium with heater, filter, etc. $15. 477-4406

DELUXE 30" HARVEST GOLD stove; nearly new condition, woodgrain handles, smart dial panel with timer etc., window oven, $140. Apt size fridge; white, square, 3 shelves, $110. Both excellent condition. 477-5295.

INGLIS AUTOMATIC WASHER, $70. Phone 478-4590.

MAPLE BUNK BEDS, $60 AND miscellaneous items. 652-2777

100 MISCELLANEOUS FOR SALE

BOOK HOLDERS
FOR READING IN BED $15.
383-2357

HAMILTON HOPS and GRAPES
Wine and Beer Supplies
464 A Burnside Rd. E. 388-4511
SEE OUR WEEKLY SPECIALS

TWO-5 YEAR SPA MEMBERships for sale. Option to renew after 5 years, $60. $250 each. 388-6246.

BUY SORBY LATHE TOOLS (highest quality). Limited stock. TOOLS 'N SPACE, hobby woodworking, 338 Catherine. 383-9600.

BUILD GARDEN FURNITURE etc. at TOOLS 'N SPACE, hobby woodworking, 338 Catherine, 383-9600.

FURNITURE, ANTIQUE, VINtage and modern clothing, high chair, misc. Reasonable. 385-1952

USED TV'S, COLOUR AND black and white, as is and one 8' fridge, Queen Victoria Inn, 386-2812.

HAVE PURCHASED SEARS Kenmore sewing machine, selling Piedmont zig zag console, excellent condition, $100. 383-8478.

ONE LONG EVENING GOWN, worn once, $35; Box pocketbooks; mans blue dress jacket; glass gallon jars. 478-9465.

TWO ROLL AWAY BEDS, fridge, Hoover vacuum, wringer washing machine, good condition, backpack. 386-2013.

BARGAIN PRICES ON NURsery shrubs, trees, bamboos. Shieling Nurseries, 600 Brookleigh Rd, 658-5779.

TWO DRESSERS 57" WITH mirror and 32", Duncan phyfe, single bed, travellers trunk, almost new. 384-1298

KITCHEN SET, $35; OLDER 2 piece chesterfield, $75. Good continental single bed, $50; Combination record player, $50. 592-9679.

H.I.S. — CHIC BRAND LADIES silver-gray straightleg cords, size 27". Brand new, only $15. 595-4167 after 5.

MUST SELL DOUBLE BED size box spring and Walnut head/foot boards. Best offer takes. 595-3775.

MOVING SALE - FURNITURE, plants, records, books, 22 ft. Clinker hull and misc. 2560 Graham St. Sat. April 7.

GOLD THERMO-LINED drapes, 144x83, $50. Fondu set, never used, includes 6 plates and forks, $15. 477-9361.

1966 METEOR MONTCALM 4 door hardtop. Pair of mirrors, roof rack and trailer hitch. Girls Raleigh 20" bike. 595-1073

BEAUTIFUL, HANDCUT, MAchine stitched, reversible double sized quilt. Brand new. $85. 478-4678.

13 CU.FT. FRIDGE, USED 2 weeks, $200. 1918 National Cash Register, 4 drawer, $425. 478-7698.

REGENT FLAT BED SEWING machine plus cabinet, very good working order. $90 firm. 384-8401.

STEREO STAND $35, 9X12 GOLD rug $50, kitchen chair $20, various area rugs and misc. items. 595-2427 after 6.

GIANT GARAGE SALE, FRIday and Saturday. Moving, all must go. 544 Toronto St, James Bay.

WASHER AND DRYER, LIKE new in excellent condition, $525. Walnut dining suite, $350. Taking offers. 383-6991.

WALNUT DESK, $200; OAK writing desk, $175; walnut dining set, 4 chairs, $175; Antique wall clock, $200; more. 595-0104.

USED VACUUMS
Viking $50; Electrolux $30. Sawyer Sewing Centre, 840 Fort, 388-6228.

GOLD STOVE AND FRIDGE, approximately 5 years old; Brentwood tent trailer, new canvas. 479-2617.

SUMP PUMP NEW, NEVER used $40. Gold carpet and underlay, 9x12, $95. Easy chair black vinyl $50. 478-8593.

ALUMINUM HEATING DUCTS, $15; changing table, $25; snow tires with rims, 8.25-14, $50. 479-8839.

NOW OPEN
Waynes Wagon Wheel Store, dealing in new and used items. Buy, sell, trade. 652-3321.

SHOP WITHOUT GOING SHOPping. The Amway way. Complete product line, fully guaranteed. Call Mornings, 474-1942, 388-5307.

CRAFTSMAN 1 HP TWIN cylinder air compressor, complete with painting equipment, etc. Will deliver. $325. 642-3237.

WHITE 19 CU. FT. FREEZER, excellent condition, $275. White Kitchenaid dishwasher, portable, 1 year old, $250. 385-4882.

AUTOMATIC WASHER AND dryer, $225. Portable washer spin dryer, $75. Heavy gold drapes, 81"x202", $225. Patio lounge and 2 chairs, $40. 385-0855.

2X14'S FLUORESCENT lights, wooden windows, doors, hand rails, bricks, etc. 388-9079 or 474-1096.

CUTLERY, DISHES, BOOKS, Planet Junior Cultivator, floor polishers, miscellaneous. 388-5960.

GYM MASTER TRAMPOLINE, 9x15, $1200 or best offer. For more information call Mr. Morgan 382-3615 or 384-4219 after 5 pm.

SIMPLICITY DELUXE WASHer and dryer. Harvest Gold, good condition. $350 pair. 656-6787

BEAUTIFUL AVON FIGURAL bottles for sale. $3 each. Thursday-Friday 9am-3pm only. 1362 Hastings St.

COMMERCIAL JANITOR equipment and supplies, reasonable prices. Phone 746-4240 in Duncan.

SPRING SPECIAL ON RADIAtor repairs. Phone for details. AUTO CRAFT COLLISION. 478-0021.

FOLDING COT, DUFFLE COAT, down jacket, childs table and chairs, sealers, 4 antique dining chairs, offers. 477-8629.

RADIO CONTROL SYSTEM Cox/San Wan radio control system, 2 channel, $150 offers. 652-3089.

WATERBEDS
Day or night, 478-7345.

GERANIUMS, COLOUR VARIety, Martha Washington and Ivy Leafs. 385-4966 after 11:30 a.m.

Office Desks
New, Private. 656-5929

Wosk's
WE TAKE TRADES
1810 STORE 385-8781

POCKETBOOKS, RECORDS, tapes, posters. Centennial Books, 895 Esquimalt, 385-4243.

SEEFIRE STOVES-GLASS doors-beautiful sustitute fireplaces-new-used-477-6164.

FRIDGE, STOVE, KITCHEN table and chairs, sofa bed, dresser. 595-4457 after 5.

SONY 19" COLOUR TV, REmote control, new condition, offes. 595-7907.

AFRICAN SOUVENIRS, TIME Life records, etc. 386-0345 after 5 pm.

BEDROOM SET, DISHWASHer, 17" B&W television, 14" Oldsmobile rims. 385-1577.

INGLIS WRINGER-WASHER Hardly used. Good condition. $75 or best offer. 478-4678.

CRAFTSMAN 10" DELUXE heavy duty radial arm saw with stand, barely used. 479-5591.

100 MISCELLANEOUS FOR SALE

8' SHOWCASE WITH GLASS top, $65. Magazine display fixture, $50. Electric warming oven for restaurant, $50. Remington electric cash register, $350. Paymaster cheque writer, $149. 382-2818, 129 Ontario St.

STIHL Chainsaws
SALES — PARTS — SERVICE
RENTALS
GIBSON POWERCRAFT
2520 Government 382-8291

Tropic Scandia
The House of Orchids. See our large selection of orchids. Saanichton Plaza, 7855 East Saanich Road, 652-4641.

Knitting Machines
Passap duomatic $398; Juki $398. Guaranteed and Free Lessons. Sawyer Sewing Centre, 840 Fort St. 388-6228

LAWNBOY-SNAPPER
Sales Service and Parts
Sidney Rentals Ltd.
9773-5th St.
656-5541

BASEMENT SALE, SATURDAY April 7, 10-4. Electric sewing machine, china, double bed, chairs, frames, record player, floral arrangements, clothing size 16, and much, much more. 1749 Lee Ave.

BRASS BED, EMPIRE DRESSer, Petite overstuffed couch and chair, Golden Touch and Sew sewing machine, anitque natural gas stove. Old china. Etc. 384-0909

DISC SANDER, $200. SET OF 3 old fashioned school desks, $30. 10" Dewalt Miter saw, $225. Free standing fireplace, $100. Bee-Hive, new, $75. 2 bike child carriers, $10 each. 656-6639

MACRAME CLEARANCE. Chord, beads, planter pullies, books and wooden poles. Various prices, limited quantity. The Elf Gift Shop, 7174 West Saanich Rd, Brentwood Bay

ANTIQUE MARBEL TOP WASH stand, $175. Carved oak buffet, $430. Heavy solid oak office desk, $400. Wanted; two leaded glass doors, approx. 6'6"x31", wooden highchair, 595-2588.

EUREKA VAC WITH POWER head, cheaper vacuum, colour TV, black and white TV, 16" Ford truck tires, single bed, lawnmower, twin beds, wringer washer, roll away cot. 385-5475.

WOODEN CHAIRS, WOODEN table, antique wash jug and basin, Ladies leather coat size 14, gold ring, 33 gallon fish tank (includes everything). Willing to take offers on anything. 595-2909.

BALLBEARING RUBBER TIRE push mower, as new, $35; self propelled reel type gas mower, $95; self propelled rotary gas mower, $70. Both excellent shape. 386-2826.

BASEMENT SALE, COLLECTables, furniture, lamps, 175 Honda, Atco mower, other interesting items, Saturday and Sunday, 9:30am-3pm. 2820 Blackwood Street.

ANTIQUE RADIO
$50; Hollywood bed (Sealy mattress) $40; bookshelf $15; wooden table and chair $35; antique sitting bench $25. 598-1819 days, 479-3362 evenings ask for Ben.

FLEA MARKET, 508 DOUGLAS St. Sat. April 7, 10am.-2pm. Collectables, furniture, household goods, toys, etc. Refreshments available. Sponsered by the Victoria Black People's Society.

USED BUILDING SUPPLIES
T-Bar ceiling complete, doors, windows, sinks, tubs, toilets, lumber 2x4's thru 2x12's, bricks, copper pipe, galvanized pipe. 382-4214.

GARAGE SALE, SATURDAY and Sunday 10-4. Stove, bicycles, exercise equipment, carpeting, barbeque, lawn mower, stroller, childrens clothing and toys, furniture etc. 3901 Blenkinsop Road.

ASPIDISTRA PLANTS SHOP. 720 Yates Street. 386-7616. New agent for Imperial Hallmark Cleaners. Open from 8 am to 5:45 pm, Monday to Friday, 10:30 am to 5 pm Saturday.

STEAM CLEANER, JENNY model 760, excellent working order, $1000. Cash register F-Jay model 561, 5 or 9 departments. Used for 560 days $1600. Sooke Esso 642-5512.

TORO—LAWNBOY
Sales—Parts—Service
KEN PRASING EQUIPMENT
478-9313 934 Goldstream

Umbrella Trees
2' Reg. $18. Now $9.95

117 ANTIQUES and ARTS

ANTIQUE SALE
APRIL 24, 7 P.M.
Furnishings, Silver, Porcelains, Jewelry, Paintings, Drawings, Persian Rugs, Scientific Instruments, Etc.
For The Appraisal of Your Articles for this or Future Sales Contact.
JOHN BOYLE
926 Fort St. 386-3308
LUND'S

ANTIQUE SALES
AND
APPRAISALS
Antiques, Silver, Oil Paintings Persian Rugs
KILSHAWS
Auctioneers Ltd.
SIX GENERATIONS OF AUCTIONEERS AND APPRAISERS
CONTACT
Frank or Don Kilshaw

WESTERN CANADA'S FINEST ANTIQUE FAIR
Vancouver Island Antique and Collectables. Present their spectacular
3RD ANNUAL SPRING FAIR
April 6th, 7th and 8th.
Fri. 6 p.m.-10 p.m.
Sat. 10 a.m.-10 p.m.
Sun. 10 a.m.-4 p.m.
Esquimalt Sports Centre. (Curling Rink)
1151, Esquimalt Road. Victoria.
Over 50 dealers from Canada and U.S.A.
Admission: $1.00.

WANTED: ORIENTAL RUGS, clocks, Georgian furniture, silver, paintings, etc. David Robinson, 1019 Fort, 384-6425.

WALNUT DESK, $200; OAK writing desk, $175; walnut dining set, 4 chairs, $175; Antique wall clock, $200; more. 595-0104.

SOLID MAHOGANY BEDROOM suite, 1900 vintage, sleigh bed, large dresser and highboy with mirrors, $2000. Phone 656-6701.

FURNITURE REPAIRED. Antiques our specialty. Phone 478-2539.

WE BUY OLD SILVER, china, jewellery, samplers, etc. Waller Antiques 388-6116.

TURN-OF-CENTURY PUMP organ and wooden drafting table. Phone 598-8482.

EMERALD AND DIAMOND clustered ring, must sell. 385-2426.

CARVED AND UPHOLSTERED highback armchair. 383-2787.

120 GARDEN SUPPLIES

LIKE NEW 5 HP CHAIN DRIVE Viking Rototiller, used 2 seasons, $250. Phone 656-1794 after 5:30 pm.

7 HP SPRINGFIELD GARDEN tractor with plow, cultivator and trailer. 479-0574.

TORO RIDER MOWER, 7½ HP, electric start, used 1½ years. 478-7448

WANTED GARDEN PLOT IN Hillside area. 388-7428.

Fertilizer

SCREENED TOP SOIL WITH manure and sand, $10 per yard, delivery extra. Sterilized potting soil by bag. E. Nixon Ltd. Office 385-4431; Yard 478-0511; Nights 479-1937.

HORSE MANURE WITH straw, (no sawdust). Also strawberry plants. Keep this ad for future reference. 6476 Oldfield Rd, 652-1816.

STRAIGHT OLD COW MANURE, 4 yards, $37. 7 yards, $50. 14 yards, $95. Bags, $2.25 each. 595-0773.

HORSE MANURE, EXCELlent mulch garden, shrubs, flower beds. 1 to 6 yard delivered. 652-2517.

SAANWOOD FARMS LTD. Cow manure. 652-2026 or 652-1743. No Sunday calls please.

OLD COW MANURE, PICK-UP truck load $25 delivered. 652-2278, or 652-3654.

PREPARE NOW WITH CHICken manure. $20 per PU load, delivered. 474-1043

AGED MANURE, CHICKEN, rabbit, pig or cow. You bag, 356. Pick-up load $4.95. 652-3501.

STRAW MANURE, 6 YARDS, $30, pick-up truck, $10. 656-5841.

COW OR CHICKEN MANURE. 478-1876.

MANURE, $1.00 BAG, MINImum 5 bags delivered. 479-8178.

Plowing, Rotovating and Cultivating

DON'S TRACTOR SERVICE
477-3913
We rotovate, plow, cut grass and brush; also loading and hauling.

ROTOTILLING
Other garden aids, spring clean-up, compost. Reasonable rates. Days, 384-0125. Evenings, 478-8690.

EDS TRACTOR SERVICE
Rotovating, leveling, vegetable gardens and yards. 479-2204 or 595-2500.

4 BROTHERS — ALL AREAS
Hand Tillers, Tractors
479-6112.

TED'S TRACTOR SERVICE, rotovating, plowing, haycutting. 478-4059 or 642-5602.

KAYTERS ROTOVATING, lowest rates in town. Free estimates. 383-8269.

PREPARE FOR SPRING, ROtovating with small machine or tractor, 652-2314.

HAROLD'S ROTOTILLING
Powerful 20 hp machine will enter 30" gate. 478-6832.

COOPER TRACTOR SERVICE
Plowing, rotovating, mowing, lot cleanup. 478-3143, 477-5167.

FOR ALL ROTOTILLING work, Satisfaction guaranteed, 479-7693.

GARDEN ROTOVATING, guaranteed work. 658-5406.

ROTOTILLING
$15 average garden. 592-3008.

ROTARY PLOWING AND TILLing. 477-1746

ROTOTILLING
Call E. Jacobsen's Garden Maintenance serving greater Victoria. 479-6422.

120 GARDEN SUPPLIES

Seeds, Bulbs, Plants Trees and Shrubs

BLUEBERRY BUSHES, PLANT now for plump juicy berries this year. 478-5170, 4057 Metchosin Rd.

Top Soil, Rocks and Fill

TOP SOIL
Top quality black soil. 652-2483.

EXCELLENT TOP SOIL, WILL deliver or will load your truck. Also horse manure. 652-2710.

SAND, GRAVEL, DRAIN AND crushed rock, 1 to 6 yard loads. 658-5406.

BLASTED ROCK FOR SALE, ideal road material, $3 a yard. 478-9571.

REASONABLE RATES ON sand, blasted rock, gravel, crushed rock, etc. 479-9851.

BY SACK WEED FREE GOOD black soil, 382-2843, 7 days a week.

WOOD ASHES MIXED WITH klinkers and brick. 6 yards for $11. 386-7225.

SHREDDED BLACK LOAM, 4 yards, $46. 7 yards, $65. Bags, $2.25. 595-8129.

NO. 1 SCREENED TOPSOIL mixed with sand and manure, 14 yrds. $125; 7 yrds. $70. Sell pickup load, $9 yard. 478-3322.

FREE FILL, DELIVERY charge only, topsoil and fill sand. Reasonable. 658-5172, 658-8921, 479-1582.

WEED FREE VIRGIN SOIL. Black, usual excellent quality, call A-1, 383-1532 for fast delivery.

TOP QUALITY SHREDDED top soil with manure and sand added. 10 to 14 yards at $9.25 per yard. Smaller quantities available. Peninsula Bulldozing, 479-1884.

BLACK WEED FREE SOIL, mixed with sand, screened ¾ minus, government tested and approved. $11 yd delivered. Unscreened, $8 yd delivered. On orders less than 5 yds add $3 per yd. 386-8838, 479-0581

SAVE DOLLARS ON WEED free top soil. You haul, we load. ½-¾ ton pickup truck load, #1 screened, $12. #2, unscreened, $9. Larger quantities available, #1, $8.50 cu.yd. #2 $6 cu.yd. Saturday only 10-3pm. 2090 Munns Rd. Watch for sign at gate.

125 PETS and SUPPLIES

SPECIALS
Normal Cockatiels, $55. Green canaries, $14. Senegal Parrot, $129. We have Pekin Robins, budgies and finches. 10% off cage with purchase of bird. The Bird Cage, 3619 Shelbourne Plaza, 477-3811.

MOVING SALE
Cute female Cockatiel and cage, everything included, $90. Bird cage and stand, $15. 30 gallon aquarium complete, filter, heater, 2 pumps, hugh upside down cat fish, neons, etc included. A steal at $125. After 5, 477-3526.

IRISH SETTER, FEMALE, 4 years old. Show dog with 8 points. Excellent foundation for right party interested in breeding and showing Setters. Top pedigree with hunting strain. Enquiries welcome. Phone 723-2360.

LHASA APSO PUPPIES, small, shaggy, shedless, perfect pets, registered, shots, dewormed. Satisfaction guaranteed. $225. Lha-Dobe Kennels 478-1156.

REGISTERED IRISH SETTER puppies, quality breeding from Eastern stock, excellent for pets, sporting or show. Wormed, shots, tatoos. 758-9893.

2 YEAR OLD YELLOW SINGER Roller Canary. Large 4 feeder cage, food an accessories, value over $110. Everything for $50. 598-5223 after 6pm

REGISTERED PUREBRED Airedale terrier pups, 8 weeks old. Champion bloodline. $200. 653-4603 or 386-7806.

GREAT PYRANEES PUPS, male and female, 10 weeks old, respond to training, $150 each. Ring, 474-1942, mornings before 10 am.

RED MINIATURE DACHShund, 2 male, 1 female, 8 weeks old, registered, had shots. Duncan 748-4205.

FRIENDLY LITTLE COCKApoo, very obedient, great with children. Urgently needs good home. 658-5089 after 6 pm.

2 DOGS FOR SALE, ONE AT $20, one for $10. These dogs are lovable to children. Phone 478-0918 or 478-9762.

REGISTERED FEMALE MINIature smooth dachshund, loves people, shots, wormed, 16 weeks. 477-9310.

FOR SALE UNREGISTERED German Shepherd puppies 2 males, 2 females, $85. Before 4, 382-2649.

BUYING A PUPPY? CALL VICtoria City Kennel Club "Watchdog" for advice. 385-2233.

BLACK MASK OR PEACH FACE African love bird babies. 383-4804.

PUREBRED GERMAN SHEPherd puppies for sale, with papers, tatoos, shots and physical. $200 each. 478-0180 or 474-2809.

MALE AND FEMALE COLLIES to good home. 388-7372, 9-5, 384-3708 after 5.

6½ MONTH OLD, MALE, ST. Bernard, all shots, $75 firm. 479-9703

AMERICAN COCKER SPANiel, registered Buff puppies. 478-2078.

REGISTERED ALASKAN MAlamute pups, show prospects, females only. $250 112-584-1168

LABRADOR COCKER SPANIEL cross, pure black, 3 months old, had all shots. 388-7695.

FREE TO GOOD HOME, FEmale Sherpherd cross pup, 3½ months. 642-4496

PEACH FACED LOVEBIRD, Java Temple bird, 4 budgies, cages. 595-4750.

STUD SERVICE. EXCELLENT pedigree German Shepherd. 2 yrs. 652-3426 after 6pm.

FREE TO GOOD HOME LOVable black short hair pup. 478-4916.

MINIATURE POODLES
Registered, Tatooed, champion bloodlines, 2 months, 746-5805.

A1 IMPORTED GERMAN Pointer. Available for stud. 477-3515.

RARE PUREBRED AUSTRAIlian Shepherd pups, $75-$150. 722-2207.

PUREBRED SHEPHERD, good with kids, $50. Phone 385-2425.

FREE, 17 MONTH SPAYED cross, very friendly, excellent with children. 479-9706.

REGISTERED BRITTANY Spaniel pup for sale. 478-6926

ASSORTED FINCHES FOR sale with cage. 598-5624

COCKER AND BORDER CROSS pup free to good home. 479-2382.

YOUNG BUDGIE, CAGE, FOOD and accessories, $20. 479-3741.

BEAUTIFUL IRISH SETTER spayed female. $60. 478-6165.

AFGHAN PUPPIES, EXCELlent temperament, good with children, 478-1978

WANTED: STUD SERVICE FOR Siamese cat. 479-1458.

TWO UNREGISTERED MALE poms, 5 weeks old, $75. 388-4501.

8 WEEK OLD MALE SIAMESE kitten for sale. 652-2757.

FOR SALE: CAR DIVIDER, new. Wanted: folding metal exercise pen for dogs. 656-5002.

127 CHICKS, POULTRY HATCHING EGGS SUPPLIES

CHICKS. R.I. RED, B. ROCK, Rhode x Leghord, meat, rare breeds, Turkeys. Price list, 478-3368 before 3.

COMET PULLETS, 5 MONTHS, best brown egg layers, $4.95. 652-3507.

128 LIVESTOCK SUPPLIES AND EVENTS

JOHN MacNUTT TRUCKING
SAWDUST—SHAVINGS
HOGFUEL
Large or Small Loads
479-6560 479-1908

MANDER TRUCKING LTD.
SAWDUST
SHAVINGS
CEDAR HOG FUEL
385-3041
After 6, 477-5053, 479-7629

6356 WEST SAANICH ROAD
Saturday 7th - 8 to 4 only. Springtooth, haywagon, new and used pressure water pumps, Sears as new 8 horsepower riding mower, work benches, shelf units, lumber, doors, windows. Much much more.

WANTED TO BUY, HORSES. Will pay 40¢-55¢ lb. Saddle horses, registered horses, meat horses and ponies. FOB Nanaimo 754-2643 after 6pm

WELL TRAINED 9 YEAR OLD Bay Gelding, 15 HH, excellent prospect for Junior Show Rider. Good on trails and road, $700. 721-5059.

7 OATS; WANT TO REDUCE stock, Alpine cross Saanen Does, neutered Nubian bucks, ideal pets. Price negotiable. Cobble Hill, 112-743-2960 after 6 pm.

SEAWARD FARM TRAINING show and team competition, Sun. April 8, 10 am. Enter on the day. Same program as March 25. For information call 652-2050.

PUREBRED REGISTERED Arabian gelding, 14.1½ HH, rose-grey, good disposition, good show potential, experienced rider only. 595-9575 ask for Barb Duggan.

WELSH PINTO PONY, MARE, 12.2 hands, 9 years old, with western saddle and halter, $350. 478-9252.

3-YEAR-OLD REGISTERED half thoroughbred Palamino, experienced rider, best offer. 479-8490.

CADORA DRESSAGE CLINIC, April 17-21, Inez Propfe instructing. Contract Gail Jewsbury, 652-5519, 479-5131.

WELSH MARE, 11½ HH, 8 years old, good disposition, good child horse. $250 includes Western saddle. 112-539-2660.

WESTERN PONY SADDLE, bridle and blanket, $100. Wanted: Lady's size 7 brown leather English riding boots. 478-8400.

V.I.H.C. SCHOOLING SHOW and Clinic, April 7th and 8th at Pine Paddocks. Information, 478-8141.

STRAW FOR SALE. 652-2026, 652-1743. No Sunday calls. Saanwood Farms Ltd.

HORSES BOARDED
Box stalls, paddocks, riding ring. $100 monthly. Metchosin 478-6837.

FEED POTATOES, $30 PER ton. Michell, 3015 Island View Rd.

WOMAN AND YOUNG SON wish to exchange chores for "Farm" Activities. 388-9427

WESTERN SADDLE, EXCELlent condition. Blanket, breastplate, misc. tack. 598-3604.

MONTE FORMAN CLINIC
By Pat Wyse, limited space available. 479-2737 or 652-3397.

CUSTOM BUILT DOUBLE horse trailer, phone after 5 pm 478-1979.

ELEGANT LITTLE ARABIAN horse 12 years, 478-5890.

CUSTOM BUILT, 2 HORSE trailer, 479-3666 after 6 pm.

HAY, $75 PER TON.
656-1955

1978 ROADRUNNER DOUBLE deluxe horse trailer. 479-8698.

REGISTERED POLLED HEREford cow, 6 years old. 652-3548.

GOOD FAMILY COW.
658-1171.

LOCAL HAY FOR SALE. $2 each. Call after 6 pm. 382-2592.

BARRY ALLEN HORSESHOEing, phone 478-5278.

WANTED; CAUCASIAN BEES in good working order, 592-9521.

130 HEAVY EQUIPMENT AND MACHINERY

USED EQUIPMENT FOR SALE

SEALED TENDERS WILL BE RECEIVED UNTIL 2:00 P.M. APRIL 19, 1979.
AS IS, WHERE IS, 294 BAY ST., VICTORIA, B.C.
ITEMS MAY BE SEEN BY CONTACTING WAYNE FERTICH AT 384-6821 OR 384-6211 BETWEEN 8:00 A.M. AND 4:00 P.M. AFTER HOURS AT 385-0690.
TERMS: NET CASH OR CERTIFIED CHEQUE PRIOR TO REMOVAL.

HEEDE-LINDEN CLIMBING CRANE, MODEL L130, 6.8 TON, 115' BOOM, EXPANDED HEIGHT 94'.
KROY SHEAR LINE WITH CUTTER AND PEDINGHAUS BENDER.
1956 P&H TRUCK CRANE — 20-TON CAP.
VEHICLES: 1974 FORD ¾-TON P.U., 1975 DODGE ¾-TON P.U., 1975 DODGE ¾-TON P.U., 1975 MAZDA P.U., 1974 FORD 1-TON FLAT DECK, 1963 CHEV. FLAT DECK, CENTRE CAB.
HYDRAULIC PUMP WITH H75 PORTER CUTTER.
OSTER PIPE CUTTER.
KAISER PIPE THREADER.
DRILL PRESS WITH STAND AND MOTOR.
MILLER 225 AMP WELDER.
NEW FICEP MODEL 10-E UNIVERSAL IRONWORKER (NEW).
WELLS L-9 HORIZONTAL BANDSAW c/w COOLANT (NEW).
1974 JOURNEYMAN BENDER.
1972 JOURNEYMAN BENDER.
2 HYDREX BENDERS.
MUHR BENDER.
PEDINGHAUS BENDER.
RADIUS BENDER.

HIGHEST OR ANY TENDER NOT NECESSARILY ACCEPTED.

1, 18' STARCRAFT ALUMINUM boat, 85hp Mercury outboard, $2500.
1976 GMC Refer Van, GVW 9072 Kg, $17,500.
2 Rooney semi automatic can seamers, $13,000.
2 crab cookers, one aluminum, one stainless steel, $800.
1 Belpar, 8'x12' walk in cooler, $2500.
1 display cooler, 6' (like new), $1500.
1 display cooler, 8' (older wooden model), $200.
Koch semi automatic smoke house, $3000.
Electric digital scales (Dove), $1500.
Electric cash register (Victor), $800.
All inquiries please call 748-2131, 748-4663 between 8:30-4:30.

FOR RENT OR CONTRACT
Bucyrus-erie 1 yard Crawler Dragline. C/W dragline, clam, log grapple and shovel mats. Owner/operator, 25 years exp. Machine located Victoria area. Allan Crane and Dragline Services. Phone Coquitlam 112-936-9082 anytime.

130 HEAVY EQUIPMENT AND MACHINERY

1977 MACK LOGGING TRUCK with 1977 rigging. Senority and contract. Selling because of health. 112-248-2177.

MELROSE BOBCAT, SKID steer loader with scarifier. 478-9917

16' X 9" I BEAM, 3 TON TROLly, 10' upright, $295. 478-2548 after 10:30 am.

580 CASE EXTENDAHOE, 10 ton trailer, 746-5381.

SEARS COMPRESSOR, 3HP, gas powered, $300. 388-6229

135 FARM IMPLEMENTS

JOHN DEERE
J. GRIEVE MOTORS LTD.
Lawn & Garden Tractors
7 hp - 28 hp
Diesel Farm Tractors
22 hp - 275 hp
Full Line of Attachments
Best stock of good Used & rebilt Tractors, attachments
652-1642. SAANICHTON

Ford Rollins
MACHINERY LIMITED
610 ALPHA STREET 384-0541
Lawn & Garden Tractors
Gas & Diesel Farm Tractors

SEARS 16 HP TRACTOR, hitch, blade, rototiller, plow, harrow, cultivator, rotary mower. 1978 model. Very few hours used. $3500. 595-2986

MASSEY FERGUSON BUSH and bog disc harrow, pace 2-16" case plow, Cub I.H.C. Mower, Cub I.H.C row crop cultivator. 6476 Oldfield Rd. 652-1816.

FARMALL C, TWIN PLOUGHS, discs, cutting bar and scraper blade, $1,600. 479-4081.

DIESEL TRACTOR 40 HORSE power, front end loader, 3 point hitch, PTO $5000, 479-4545.

FORD TRACTOR 9N, GOOD running order, $1195, 478-9725.

148 LEASE VEHICLES

ENSIGN
WILL SHOW
—YOU—
HOW TO LEASE
AND SAVE!!!
Lease Returns
78 Horizon
78 Chrys. Cordoba
78 Caprice
77 Fury Sport
77 Dodge B100
77 Honda Civic
76 Dodge Maxi Van
76 Volare S.W.
76 Dodge Kary Van
75 Fury S.W.
PLUS MANY MORE
Wolf Lehmann & Tom Cino
SELL Premium Ex-Lease Cars
LEASING???
See
Roy Hughes
& Ask About
idealease
CHRYSLER LEASING SYSTEM
Member of Chrysler Leasing Systems
Quadra At Caledonia
Dealer licence number D548B
386-2411
Open Weekdays 'Til 9:00

150 CARS FOR SALE

1975 MONTEGO 2-DOOR, LOADed, mint, 37,000 miles. $4100. 595-0584, after 5.

1975 TR6, YELLOW, 29,000 miles, excellent mechanical condition, am/fm. $5000. 383-5782.

67 LINCOLN CONTINENTAL, full power, immaculate, good condition. $2000. 656-1910.

1974 VEGA EXCELLENT CONdition 39,000 miles $1600 or best offer. 1513 Hillside.

1975 PACER, AUTOMATIC, power brakes, power steering, low mileage, $2900. 479-7314.

1973 FIAT 128 STATIONWAGON, 32,000 miles. New paint. $1750. 479-7024

CHEVELLE WAGON, 1975, 58,000 miles, good condition, 642-3175 or 386-6701.

1972 VOLVO 164E, 4-DOOR, leather. Your luxury liner. 477-0941.

74 DART SPORT, 318 V8, AUTOmatic, power steering, good condition. Offers on $2,500. 477-6458.

MUST SELL, 77 CHRYSLER Cordoba, excellent condition, any reasonable offer. 477-6458.

1970 OLDS CUTLASS, NEEDS work. Also 1969 Chev Malibu. Best offers. 592-6293.

1966 VW STATIONWAGON, just tested, very good condition, $1200. 479-9689

1965 OLDS CUTLASS, CARburator problems, first $400 takes it. 388-5893.

SUPER CLEAN '69 CAMARO SS, rally green, 350, deluxe interior, all stock. $5200. 478-3684.

77 HONDA ACCORD, SUNROOF, low miles, excellent condition, $5500. 595-0503 after 4:30pm.

1973 FORD GRANDE TORINO wagon, looks as new, runs well, $1500. 477-9682.

1977 HONDA CIVIC, 4-SPEED, radio, excellent condition, $3000. 478-9497, after 6 pm.

1968 FORD STATION WAGON, needs work. Must go soon. 384-6809.

1969 PONTIAC LAURENTIAN, excellent transportation, $950 or best offer. 652-9066.

150 CARS FOR SALE

DOUGLA VOLKSWAGEN AUDI
Your Largest Volkswagen Audi Dealer On The Island!
RV and Westfalia CAMPER SALE! Continues 'Til Easter

PREMIUM USED
78 CELICA Hatchback, automatic, with radio. Finished in blue with only 16,000 Km and loaded! $6995
77 BOBCAT, 3-Door Runabout. 6 cylinder, automatic, power steering. Only 16,000 Km. Finished in blue. $4395
77 GRAND LEMANS, 2-Door Hardtop. V8, automatic, full power, radio, velour interior. 18,000 miles. $6595
77 MAZDA GLC, 4 speed. Gold $3195
76 COROLLA coupe. 4 speed, radio $2995
75 GMC Van, automatic $5995
74 TOYOTA 4x4 Land Cruiser. 3-Speed, Warn hubs $4995
74 HORNET 2-door automatic, radio, and exceptionally clean! $2895
74 AUDI 100 sedan Automatic, power steering $4495
73 AUDI FOX, 2 door, 4 speed $3695
71 VW BEETLE Radio, 4 speed $2295
69 DATSUN 510, 2-door, 4-speed $1195

79 VW Convertibles (Final Year) NOW IN STOCK!
Douglas Volkswagen Ltd.
3329 Douglas Street
388-5466
Dealer Licence 5100

1972 PLYMOUTH FURY III, 4 door hardtop, very good condition. Asking $1595. 592-3641

1975 HONDA CIVIC, VERY RElliable and peppy, $2300. Call after 5 pm, 592-0398.

1976 GRANADA, 34,000 MILES, good condition. $3750. 478-2022, 474-1362.

1965 FORD STATION WAGON, runs very well, tested. $650. 477-7398.

1970 CHEV, 350, V8, AUTO, 2 door hardtop, offers on $1350. Rear bumper for 1969 510 Datsun, offers. 381-5329.

1971 SUPER BEETLE, NEEDS body work and wiring, good running condition, offers. 386-9822.

70 PINTO HATCHBACK, RADIO, new tires, very clean. $995 385-2537

COLLECTORS
1954 Ford Skyliner, 1954 Ford Victoria. 384-0909.

1974 VEGA MOTOR, REBUILT 3 speed, auto, trans, many other parts. 478-6718.

1977 HONDA WAGON, EXCELlent condition, 17,000 miles. 592-9519.

1973 MERCURY, PRICED FOR quick sale. Mike at work, 383-1723. Home, 384-1892.

1964 AUSTIN CAMBRIDGE, needs work but runs, $250. 477-3691.

1972 DATSUN 1200, 4 SPEED, 41,000 miles, excellent condition. $1595. 478-7233

1973 TOYOTA S/W, AUTO, 383-3635. STOP MOTORS D02184A.

1968 VW FOR SALE, EXCELlent condition, $1200 or best offer. 386-9068.

1970 MAZDA 1500, PISTON ENgine, very good condition, $600 or best offer. 652-4297.

1974 CAPRI, GOOD CONDITION, 6 cylinder, sunroof, $3400 or best offer, 479-0293.

1976 FIAT 128, 2-DOOR SEDAN, navy, 24,000 miles. 595-4457 after 5.

1967 CHEV IMPALA, NEW tires and shocks, 327, V8, tuned in December, $450 595-3119

150 CARS FOR SALE

Cornell GM
USED CARS YOU CAN EXPECT A GREAT DEAL FROM CORNELL
TOP QUALITY

STOCK NO. 312B
74 FORD
GRAN TORINO. Green, 4-door sedan. V8, auto, PS, PB, radio. Clean!
ONLY $1995

STOCK NO. 5055A
76 MONZA
2-Door coupe, 5-Speed, mags, sports pkg., radio, 38,000 miles and very clean!
ONLY $3555

STOCK NO. 82597B
73 IMPALA
Silver CHEVROLET 2-door has V8, auto, PS, PW, PB, air conditioning.
ONLY $3195

STOCK NO. 1437A
75 VOLVO 164E
Blue, 4-door sedan. 6-Cyl., auto., sunroof, power windows, air conditioning, AM-FM. Excellent condition!
ONLY $5895

STOCK NO. 5059A
76 CHEVY VAN
1 ton, white in colour. V8, auto, PS, PB, radio. 52,000 miles, clean condition!
ONLY $4895

STOCK NO. 82407B
72 CHRYSLER
NEW YORKER. Blue with white vinyl roof. 4-door sedan. V8, auto, PS, PB, radio. Clean condition.
ONLY $1995

STOCK NO. 5065A
76 MONZA
Sports Coupe, orange, 5 spd, radio, mag wheels, excellent condition.
ONLY $3695

STOCK NO. 1106A
75 COMET
4 dr. custom, blue, V8 auto, ps, pb, radio, excellent condition.
ONLY $3695

STOCK NO. 1221A
74 CHEVY Blazer
Green, 2 wheel drive, V8 auto, ps, pb, radio, clean condition.
ONLY $2995

STOCK NO. 5057A
72 VW Campmobile
Green in colour, and in excellent condition. Raised roof, sleeps 4. Only 42,000 miles!
ONLY $5895

STOCK No. 5056A
77 FORD ¾-TON
Camper Special, white, V8 auto., ps, pb, radio, dual tanks, 22,000 mi.
ONLY $6295

STOCK No. 5058A
78 CHEVY 4x4
¾-ton Scottsdale. Blue, 4-spd., ps, pb, radio, 5600 KM.
ONLY $8995

Lots of Lower Priced Cars To Choose From Also 1979 and 1978 Used Corvettes In Stock
GMAC and BANK FINANCING AVAILABLE
Finlayson and Burnside
385-5777

67 TOYOTA STANDARD, GOOD running condition, perfect for in town driving, asking $500. 592-9611.

71 FIREBIRD ESPRITE 400, radials, new silver on black. Excellent, stock condition. $3695. 479-2955.

1971 TORINO SQUIRE WAGON, air conditioning, power brakes, power steering, 1 owner, $995. 477-0616.

1965 CHEVY II, 327, 10-BOLT posi rear end, new paint, many extras. $900 or best offer. 386-8997.

1963 STUDEBAKER DAYTONA, 2 door hardtop, runs fair, needs minor work, $100 firm. Phone 746-4240 in Duncan.

1961 VOLKSWAGEN, GOOD condition, engine runs, needs testing and pressure plate. $325 or offers. 477-3015.

1976 TOYOTA COROLLA, EXcellent condition, $2900 or offers, 385-7470.

1974 VOLKSWAGEN DASHER, 4 door, automatic, low mileage, good condition, $2550, 386-7097.

1968 THUNDERBIRD, GOOD condition, $1,600 or best offer. 382-6890 after 5.

1966 FAIRLANE, V8, AUTOmatic, radio $500 or nearest offer. 382-4127.

1969 PLYMOUTH, V-8, SECOND owner, runs good, no rust, gear shift. 381-5420 after 5:30, 479-3570

1971 PINTO, GOOD CONDITION, gas tank modified. $1000 or best offer. Call after 6pm 386-9121

1975 CELICA LT, RADIALS, mags, $2800 or best offer, 382-2367.

MUST SELL, 1970 FIREBIRD, excellent condition, please phone Bob, 478-0086.

1978 HONDA, 5 SPEED, HATCHback, 12,000 KM, extras, $3900. 478-7990

CLASSIC '67 T'BIRD LANDAU. Excellent condition. $4500. Offers. 477-1605 evenings.

1974 GRAND TORINO ELITE, 40,000 miles, excellent condition. 652-2393.

1972 CAPRI 2000, 50,000 MILES, good on gas, $1500. 478-0734 evenings.

1965 CHEV. STATIONWAGON parts or whole, as is $300. 595-0820.

1977 TRANS AM, EXCELLENT condition, 29,000 miles, asking price $7600. 479-3289 after 5pm.

1964 PONTIAC CUSTOM SPORT, rebuilt 327, needs minor repairs, offers on $600. Phone 642-3526.

LADY DRIVEN 77 VOLARE 2 door, automatic, 6, power steering, 12,000 miles, $4795. 386-0316.

1967 COUGAR, AUTOMATIC, one owner, excellent condition. Asking $2395. 592-9270

150 CARS FOR SALE

ENSIGN CHRYSLER PLYMOUTH
ENSIGN
CHRYSLER PLYMOUTH
Specially Selected Premium 2-Door Models On Sale Now
ALL UNITS CHECKED BY CAR CLINIC DIAGNOSTIC CENTRE

78 Camaro Z28
Automatic, power steering power brakes, power windows radio, tilt console, yellow exterior, color-keyed mags. Stock #8363.
Sale Price $8292

77 Ford LTD II
Automatic, power steering power brakes, stereo, bucket seats, black and silver. Stock #70081.
Sale Price $5995

76 Cordoba
Automatic, power steering power brakes, stereo, sun roof power windows. Green with green leather interior. Stock #8422.
Sale Price $5494

75 Dodge Coronet
Automatic, power steering power brakes, radio, buckets console. Blue with white vinyl roof. Stock #84172.
Sale Price $3494

ALSO ON SALE NOW
78 Magnum XE
78 Firebird 400
78 Caprice
78 Dodge Diplomat
78 Dodge Colt
77 Dodge B100
77 Comet
77 Dodge D200
76 Nova
76 Gran Prix
75 AMC Pacer X
75 Courier P.U.
74 Chinook MH
74 Olds Cutlass
73 Chrys. Newport
73 Monte Carlo
73 Plymouth S.W.
73 Dodge D300
73 Datsun 610
72 Ford Ranchero
70 Maverick
Plus Many More
GOV'T TESTED PLUS 2-YEAR WRITTEN WARRANTY
ENSIGN
Chrysler-Plymouth Ltd.
DOWNTOWN YATES AT COOK
Dealer licence number D495A
386-2411
Open Weekdays Till 9:00

1970 TOYOTA COROLLA, TWO door, automatic, inspected, $1150. 478-5110.

1970 CHRYSLER, EXCELLENT condition, power steering, power brakes, radio, tested till 1980. Bargain price $1550. 658-8581

1967 DODGE MONACO, 2-DOOR hardtop, automatic, power steering, power brakes, tested and in good condition. $750. 474-2762.

1977 CHARGER SE, FULLY-loaded, new condition, low mileage, offers around $5700. 592-9613.

1972 DATSUN 510 FOUR DOOR, good condition throughout, well maintained, $1800 or reasonable offer. 386-0790.

LEAVING COUNTRY 73 BUICK Must sell, 4 door, power steering, power brakes, 70,000 miles, best offer over $1750. 385-4066.

1977 HONDA HATCHBACK, green, sunroof, AM-FM cassette, new radials, phone after 5, 386-0355.

1966 VW BUG. GOOD RUNNING condition except for engine. Case solid, 4 new tires. 477-9273 5-6 pm.

150 CARS FOR SALE

METRO TOYOTA
METRO'S SPRING DEMO SALE! BUY AT LAST YEAR'S PRICES TODAY!!
OVER 30 TO CHOOSE FROM
LET US CONSIDER YOUR OFFER!
100% Bank Financing O.A.C.
WIDE OPEN 'TIL 9 P.M. SAT. 'TIL 6
386-3516
METRO TOYOTA LTD. 645 FINLAYSON DEALER LIC. 0431A

METRO TOYOTA

1965 CHEV IMPALA SUPER Sport, 327 4-barrel, many extras. As is, $650 firm. 2818 Lakehurst Drive.

MUST SELL, SACRIFICE, 10,000 miles, immaculate 1976 Vega hatchback, 2 year warrenty. $2395 385-9887, 388-4173

CONVERTIBLE
1968 Oldesmobile, fully powered and in very good condition. $2000. 388-4629.

1970 2+2 PONTIAC, TWO DOOR hard top, power windows, steering, and brakes, $1400 or best offer. 658-5046.

73 MONTEGO MX, JUST TESTed, 2-door hardtop, power steering, power brakes, V8 automatic, $1500 or best offer. 478-4247.

1977 HONDA CIVIC SEDAN, cast aluminum mags, custom striping, perma-shined, 18,000 km. $3600. 477-0480 after 5 pm.

1971 COLONY PARK STATIONwagon, excellent condition, all options. Very good buy at $1400. To view: 1990 Fort St.

1971 CHEVY MALIBU 2 DOOR hardtop, V8, auto, power steering, mags, tested and a real clean car! $2950 and will except trades. 384-8466.

EXCELLENT CONDITION, 72 Toyota Corolla, 1600 deluxe, 45,000 miles, 4 door, $2000 or best offer. 598-2852 after 5pm

1965 VALIANT, 2 DOOR SEDAN, 6 cylinder standard, radio and heater. Transportation $150. 478-1512 3-4 pm.

CHECK THIS OUT!
1974 Datsun B210, 2-door, 4-speed, with only 49,000 miles. Extra clean. Just $2295. 721-3695.

1966 PONTIAC STATION wagon, V8 automatic, rebuilt motor and trans, tested. 592-9009, 5-7 pm.

SACRIFICE, 1968 BEAUMONT wagon, automatic, power, tested, 81,000 miles, no rust, dents. $1195. 477-9216.

1973 OLDSMOBILE VISTA Cruiser wagon, one owner, deluxe model, sunroof and power windows. $2695. 478-3174.

ECONOMY SPECIAL
76 Datsun B210, 2 door, 19,000 miles, lady driven, excellent condition, 383-3198.

1974 JEEP WAGONEER, AUTOmatic with Quadra trac, tip top condition, $5300. Call Bill, 383-6713, 9 - 4:30.

1977 VOLKSWAGEN RABBIT, Champagne Edition, immaculate condition, 12,000 miles, $5100. 385-1228.

1973 CENTURY, 50,000, MEchanically sound, nice shape. Offers. Call Dave Keddy, 388-1080 after 6

ACCIDENT SPECIAL, VW Fastback, dual carbs, good running gear, $200 or offers. 383-6953.

1975 VW RABBIT, 2 DOOR, DEluxe model with 4 speed, excellent condition, economical, $3,300. 382-5054 before 3 pm.

MUST SELL, 1970 PLYMOUTH Satellite station wagon, excellent running condition, $2000 or best offer, 479-3916.

1972 PINTO RUNABOUT, 2000CC engine and radio, gas tank factory repaired, good shape with new paint, $1650. 383-6819.

1977 FORD COMET, 6 CYclinder engine, automatic transmission, 15,000 miles. Asking $4450. 642-3815.

1966 DATSUN STATION wagon, good 2nd car, $450 or offers or trade. 381-5498 or 477-0471.

150 CARS FOR SALE

SUBURBAN MOTORS
THE HOME OF
LINCOLN CONTINENTAL AND MK V!! MARQUIS, COUGAR, XR7 ZEPHYR AND FORD TRUCKS
SPRING TIME SPORTS TIME

78 CELICA GT, Liftback, 5-spd., 71 km $6995
78 CAMARO Z28. V-8, 4 spd., P.S., P.B., air wind., 20,000 km. $7995
77 XR7. V-8, A.T., P.S., P.B., air cond., 58,000 km. $5495
77 CORDOBA. V-8, A.T., P.S., P.B., radio. 51,000 km. $5995
77 DATSUN 200SX. A.T., P.B., radio, 32,000 miles $4795
76 CAPRI GHIA. 6-Cylinder, A.T., P.S., P.B., radio, moon roof, 36,000 miles $4795
76 CHARGER, 2-dr H.T. V-8, A.T., P.S., P.B., radio, 35,000 miles $4495
74 MAVERICK, 2-dr Custom. V-8, A.T., P.S., P.B., radio, 61,000 miles $3495
74 MUSTANG MACH I V-6, 4-spd., P.S., P.B., radio, 41,000 miles $3995
73 AUDI 100LS. 2-Dr., 4 cyl., A.T., radio, 53,000 miles $2985
72 MUSTANG. V-8, A.T., P.S., P.B., radio, 67,000 miles $2295
70 ACADIAN 4-door, 6 cyl., A.T., 54,

150 CARS FOR SALE

McCALLUM DATSUN VOLVO

VANCOUVER ISLAND'S LARGEST VOLVO DEALER

Also Offers You The Largest Selection Of Used Volvo's On The Island

78 VOLVO 2442 DL, 4 dr., AT, P.S., P.B., radio. Red.

76 VOLVO 245 DL, 4 spd., P.S., P.B., radio, roof rack, 25,000 mi. Blue.

76 VOLVO 245 DL, 4 spd., P.S., P.B., radio, roof rack. Red.

76 VOLVO 244 DL, 4 spd., P.B., radio. Blue.

75 VOLVO 244 DL, 4 spd. O/D, P.B., radio. Green.

74 VOLVO 145S, A.T., roof rack, radio. Blue.

74 VOLVO 144 fuel injection, 4 spd., radio. Orange.

74 VOLVO 144 GL, 4 spd., O/D, P.B., radio, leather. Red.

73 VOLVO 142E, 4 spd., O/D, P.B., radio. Green.

73 VOLVO 142E, A.T., P.B., radio. Metallic blue.

73 VOLVO 144S, 4 spd., P.B., radio. Orange.

71 VOLVO 145S, A.T., P.B., radio. Gold.

71 VOLVO 145S, 4 spd., P.B., radio. Green.

69 VOLVO 144S, A.T., radio. Gray.

68 VOLVO 144S, 4 spd., radio. Green.

67 VOLVO 144S, 4 spd., radio. White.

67 VOLVO 144, A.T., radio. Red.

BCAA INSPECTED FOR YOUR PROTECTION

McCallum Motors

DOWNTOWN
1101 Yates at Cook
382-6122 DL00850A

COLWOOD
1836 Island Hwy.
478-1741 DL00850B

---

74 BOBCAT WAGON, 40,000 miles, good condition, $2500. 595-7637. After 5pm 385-7618

1975 HONDA CIVIC HATCHback, mags, radials, $2700. 383-2328 after 6.

MUST SELL 1970 COUGAR, must be seen, 351 automatic, vinyl top. 386-9883, after 5.

1967 PONTIAC PARISIENNE, good condition, $600. #3-1422 Fernwood, 386-2919 after 3 pm.

'74 VEGA, 283, NARROWED 10-bolt, mags, tested, $2650. 383-5995.

72 TOYOTA COROLLA, 51,000 miles, radial tires, good running condition, $1500, 598-8156.

1972 CORTINA, 2 DR., 4 SPD., fair condition, offers, 479-8788 after 7 PM

1952 CHEV 4 DOOR DELUXE, rebuilt running gear, new paint, best offer. 477-7835, 385-4744.

$3495
1975 Datsun 710, 2-door, 26,000 miles, 4-speed, radio. 479-3084.

1975 FIREBIRD, GOOD CONDITION, low mileage, offers. 382-4963 after 5pm

77 HONDA ACCORD, GOOD shape, low mileage, sunroof, digital clock, mags. 479-2269.

MUST SELL, 1971 DATSUN, new paint, tested, runs well, 4 speed, first $600 takes. 388-6297.

1974 METEOR MONTE CALM, 4-door, 39,000 miles, $2450. 479-1434.

1964 SKYLARK, 2 DOOR HARDtop, V8, 76,000 miles, beautiful condition, $2150. 479-5216.

1972 SUPER BEETLE, VERY good condition, Asking $1950. 479-3911 or 382-7760.

1970 MUSTANG MACH I, 351, automatic, asking $2750. 656-5404.

1963 FORD FALCON FUTURA, stick shift, good shape. Offers. 386-7521.

65 IMPALA, POWER STEERing, power brakes, as is, $250. 477-1015 after 5:30.

1976 GREMLIN, 6 CYCLINDER, automatic, $1500 or trade for motor cycle. 386-6895 anytime.

1975 HONDA GL1000, 3,000 miles. $2,000. Ph (112)287-9935 evenings, (112)287-4711 days.

1969 LINCOLN CONTINENTAL Mk III, excellent condition, $3,500 open to offers. 478-8593.

1972 VOLVO STATIONWAGON, 69,000 miles, good condition, $2,500. 477-9374.

1973 PLYMOUTH CRICKET, good condition, $1850 or will consider trades. 381-5498 or 477-0471.

LOW MILEAGE, 1978 510, 4 door Datsun, standard, $4800. Frank Sale. 382-9191

1962 DODGE, $325. NO RUST, runs good. 388-9507.

1966 VOLKSWAGEN BUG. OFF road, $300 or best offer. 477-9292.

150 CARS FOR SALE

REG. MIDGLEY
AMC Jeep FIAT

SPRING 1979 SALES ATTACK!

New Performance Cars!

'79 AMX
'79 FIAT 124
'79 FIAT X1/9

New Economy Cars "BUDGET PRICED"

'79 FIAT 128	$4505
'79 SPIRIT	$4436
'79 CONCORD	$5995
'79 FIAT 128 Sport	$5605

Deluxe Compact Cars!

'79 PACER "DL" wagon
'79 PACER "DL" 2 Dr
'79 FIAT Brava 2 Dr
'79 FIAT Brava 4 Dr
'79 CONCORD "DL" 2 dr., 4 dr. wagons, and Hatchbacks

*Fast, Fair Appraisals!
*Continental Plan Financing!

COMPARE THESE ONE-OWNER, LOW MILEAGE TRADE-INS!

'78 Concord "DL" 4 dr. $5795
'78 Monarch "Ghia" 2 dr $6795
'78 Toyota Celica GT $6795
'78 Fiat X1/9 $7195

"Good People . . . DEALING WITH GOOD PEOPLE" "Since 1964"

REG MIDGLEY MOTORS LTD.
736 Cloverdale 385-8756
DL 00347

METRO TOYOTA

ECONO-LOT NOTHING OVER $1999

386-3311

68 DODGE DART. 79,000 original miles! Immaculate condition! 4 door, 6 cylinder, automatic, with radio.
ONLY $1799

67 TOYOTA CROWN, 4-door sedan. 6 cylinder, 4 speed, radio. Must be seen!
ONLY $1299

69 NOVA, 4-door sedan. 6 cylinder, automatic with radio.
ONLY $ 799

71 PLYMOUTH Sports Fury, 2-door hardtop. 383, V8, automatic. Power steering, power brakes and radio.
ONLY $1099

—PLUS— MANY MORE TO CHOOSE FROM!

386-3311
If Busy
386-3516
Burnside at Finlayson
DL 0431A

METRO TOYOTA

1960 CHEV BELAIR, 4 DOOR hardtop, power steering, automatic, good restorable condition. $650. 595-2986

69 DART GT TWO DOOR HARD top, bucket seats, console, 318, power steering, power brakes. 478-2365.

1977 245DL VOLVO WAGON, 12,000 miles, overdrive, Michelin tires, AM-FM radio, $7300 firm. 384-4037.

GAS MISER, 1970 VAUXHALL Viva SL, new clutch, 8-track tape and vinyl roof. $600 or best offer. 479-1541 between 6 and 9.

1970 DODGE, 2-DOOR, AUTOmatic, power steering, power brakes, $500 or best offer. 386-0324.

ONE OWNER, LADY DRIVEN 1975 Datsun station wagon. Excellent condition, radial tires, $2950. Call 383-5268, or apply 203-122 Menzies St.

1973 CHRYSLER NEW Yorker, 4 door hardtop, air conditioned, looks new, sacrifice $2950. 598-8394

1978 SEAFOAM PARISIENNE Brougham, 4 door, 350, air conditioned, cruise control, all power. 478-6143.

1973 FURY 1 PLYMOUTH, automatic, vinyl roof, extremely good condition throughout. Tested, $1,700 or offers. 477-2193.

1972 VOLKSWAGON SUPER Beetle Yellow, black interior, am radio, radial tires, $1,400 or best offer. After 4, 383-9154.

150 CARS FOR SALE

Speedway MOTORS LTD
VOLKSWAGEN
PORSCHE
AUDI

Vancouver Island's Leading VW PORSCHE AUDI 5000's Dealership

TEST DRIVE 79 VWs

WESTFALIA Camper
GET-AWAY Camper
SCIROCCO
RABBIT gas or diesel
BEETLE convertible
AUDI 5000S

DOWNTOWN AT SPEEDWAY
VOLKSWAGEN PORSCHE AUDI
971 YATES STREET at VANCOUVER
Dealer Licence No. D-5180
385-2415

De Pape

CORVETTE

78 Indy Pace car, L82 automatic and all the options, 1,200 miles, absolutely like new.

JAGUAR

75 XJ12L, 4 door, air conditioning, power steering, power brakes, power windows, stereo, beautiful automobile with only 25,000 miles.

JENSEN

73 Interceptor, factory air, Chrysler, V-8, automatic, power steering, power brakes, power windows, stereo. Desirable and hard to find. Appreciating rapidly!

CADILLAC

78 Coupe de Ville D'elegance, air, stereo, power windows, 6-way power seat, tilt telescopic, cruise control, power door locks and trunk lock, lights sentinel and dimmer. Beautiful velour interior. Only 7,000 miles, as new!

79 RX7 auto, air, 2,000 mi.
78 LEBARON air loaded
78 CADILLAC coupe de ville
78 CADILLAC SeVille loaded
78 LINCOLN Mark V loaded
76 TR7 offers! offers!
75 MERCEDES 450 SLC coupe
74 JAVLIN, mags and tires
74 TORINO offers! offers!
73 MERCEDES 450 SE
67 FAIRLANE convertible

Open 8:30-5:30 Closed Sat.

DePAPE MOTORS LTD.
Indoors at 779 Pandora
384-8035 D-5311

1972 CHRYSLER NEWPORT Royal, 2 door hardtop, excellent condition, power steering, power brakes, air, radio, $1499. 592-6752 after 5 pm.

CADILLAC FLEETWOOD, 1965, power steering, power brakes, power windows, new brakes, needs TLC. Asking $350. 595-7470.

CHALLENGER
1973 318 auto., AM-FM stereo, excellent condition, $2,800. 598-1819 days, 479-3362 evenings ask for Ben.

1972 BUICK SKYLARK, CUSTom 4 door, one owner, new brakes, shocks, tires, etc. Tip top condition, $2450. Days 479-1667, evenings 658-8884.

11,000 MILES! 1976 PONTIAC Astre automatic silver hatchback, still under warranty, lady driven, immaculate, offers. 592-6993.

1966 VALIANT 2-DOOR HARDtop, power steering, power brakes, rebuilt 273 engine, damaged left front fender. $350. 386-8331, days.

1972 MERCURY MONTEGO, good condition, low mileage, 302 motor, new disc brakes and muffler, tested to March 1980. Best offer, 652-3349.

1973 CHEVELLE MALIBU STAtion wagon, 350 automatic transmission, power steering, power brakes, 57,000 miles, $2750 or best offer. 384-1475.

1978 FIREBIRD
Still under warrenty, red bird package, 350, showroom condition, will consider all offers. 656-4548.

71 SATILITE SEBRING, EXcellent condition, metalic blue with with Starsky and Hutch stripe, open to offers, phone 592-6945.

1972 SUPER BEETLE, VERY good shape, 44,000 miles, $1295. 1970 Ford 9 passenger station wagon, 69,000 miles, no rust, call after 5, 478-6032.

1970 BUICK SKYLARK, NEW paint, power steering, power brakes, power windows, excellent mechanical condition. $1950. 388-9683.

77 OLDS CUTLASS SUPREME, 15,000 miles, power brakes, power steering, automatic, air conditioner, $6500. After 6, 652-3633.

1973 GRAND TORINO, POWER brakes, widnows, steering, 8-track tape deck, radio, 75,000 miles, very good running condition. $1900 or best offer. 385-2236.

THUNDERBIRD

1962, 390, excellent condition, $2500. 479-8554.

BUICK RIVIERA
1970, 56,000 miles, good condition, $1900. 592-4489.

1974 PLYMOUTH SATELLITE Sebring, 2 door hardtop, 99,000 highway miles, good condition, $1000. 383-6610.

150 CARS FOR SALE

EMPRESS
PONTIAC BUICK GMC

MANY OF OUR VEHICLES HAVE A CROWN SEAL, 1 YR., WARRANTY ON THE POWER TRAIN! CHECK OVER THESE SELECTED UNITS— FOR YOUR OWN PEACE OF MIND!

78 VANDURA ½T.Van	$6995
77 DATSUN 710, 4-dr., 12,000 miles	$4995
75 COMET 4-dr.	$2595
77 CORDOBA, air	$6995

OPEN
Mon.-Thurs. 9-9
Fri.-Sat. 9-6
2867 Douglas at Topaz
382-7121 D.L.5701

YATES AUTO

78 Camaro Z28
2 77 Mark V's, loaded
76 Cougar XR7, loaded
76 TR7
75 Vega Panel
75 Camaro
74 260Z 2+2
74 Gremlin X
74 Bobcat S.W.
74 Torino GT
74 Challenger, auto.
73 Challenger 340
73 Ranchero
73 Jaguar XKE
73 Duster, 340, 4-spd.
71 Formula 400
71 TR6, overdrive
70 Super Bee, 6 pack
70 Duster, 440 Mag
69 Olds convert.
69 Chevelle
68 AMX 390 4 spd.

NO REASONABLE OFFERS REFUSED
BANK FINANCING
YATES AUTO SALES LTD.
950 Yates D-01610A 388-7722

SWIFTSURE MOTORS
382-8811

SPORTY CARS
70 Mustang clean
70 Camaro 350 SS
73 Cuda 340
73 Mustang immaculate

PRESTIGE CARS
76 Caprice Estate S/W
72 Toronado loaded
68 Mercedes 250 S

ECONOMY CARS
73 Toyota S/W clean 4-spd.
72 Datsun 1200 auto

TRUCKS AND VAN
73 Toyota P/U auto
70 Ranchero nice unit
70 Eldo camperized van
65 Mercury P/U one of a kind

"LOOK FOR THE SIGN BEFORE THE RED LION"

MON. TO FRI. 9-8 P.M.
SAT. 9-5 P.M.
3388 DOUGLAS ST.
382-8811 DL5001

PLIMLEY

BRITISH LEYLAND
1010 Yates
382-9121

79 MINIS
$3995

78 Firebird	$6995
78 Honda Accord	$6295
78 Nova	$5495
77 Cordoba	$6495
77 Cadillac	$12,495
77 Skylark	$4895
77 Gran Prix	$6995
76 LeMans S.W.	$5195
74 Datsun	$2495
73 Newport	$1995

Dealer Licence 592

P.M

PAINTER MOTORS LTD.
75 Monarch p.s., p.b., auto, mags
75 Toronado, loaded
74 Dart 2-dr. HT, vinyl, auto
75 Cordoba, loaded, black
73 Montcalm wagon, air, p-w.
69 El Camino, V-8, auto., canopy
69 Jeep V6 auto 4x4
68 Ranger PU auto new mtr.

ECONOMY CARS
76 Acadian "Woodie" auto.
76 Honda H.B., 4-spd.
73 Gran Prix. LOADED.
72 Celica, 4-spd.
73 Mazda 808, 4-spd.
72 Courier P.U., 4-spd.

BANK FINANCING OAC
3005 Douglas St. 388-6196
After Hours 478-0790
D 5802

1976 TOYOTA COROLLA, BLUE, two door, bucket seats, tach. $3500 with Ansen turbo mags, $3400 without. Excellent condition. 537-2186.

1975 SUPERB MERCURY MONarch, power steering, power brakes, radio, automatic, air conditioning, etc. Will trade for VW Rabbit or sell for $3895. 652-1771.

1977 CAPRICE CLASSIC
Black 4 door, loaded, air, cruise, sunroof, stereo. $8300 or best offer. 388-6481 between 8 and 5 or, 468-9331 after 6.

1977 CADILLAC
2 door Coupe De Ville, all options except sunroof. Excellent condition, good value at $9500. Phone Grant at 746-5151 or 746-5804.

1965 CHRYSLER IMPERIAL 4-door, excellent body (no rust), $800 spent on transmission and differential recently, $1000. Phone 112-522-8342.

CAN'T AFFORD THE PLATES Student must sell, 74 Datsun 610, 50,000 miles, new paint. Can be seen at 2858 Austin Call Dave, 386-0403.

150 CARS FOR SALE

METRO HONDA

On Display!
BRAND NEW
'79 HONDA PRELUDE
2+2 Sport Coupe
SPECIAL
'74 HONDA CIVIC, 4-speed.
$2999

WIDE OPEN 9-9
SAT. 9-6
2151 BLANSHARD 388-6921
DL1627A

GeM MOTOR SALES
(1973) LTD.

77 Blazer, 12,000 miles	$8895
75 Toyota, longbox	$3495
75 Buick Century, 2 dr.	$3595
75 Grand Prix loaded	$5695
74 Dodge 1-ton F.D.	$3995
74 Monte Carlo, loaded	$4695
74 Chevy Nova	$2895
73 Cougar XR7	$3495
73 Charger	$2995
71 VW van	$2295
69 VW van	$1795
68 Ford Wagon	$ 995
68 Camaro SS	$3695

480 ESQUIMALT RD. 382-7195
D-00058A

B. MADSEN MOTORS LTD.

74 CHALLENGER	$3495
71 CHARGER	$2195
74 MAVERICK	$3395
73 VENTURA, 1 owner	$3495
72 PINTO S.W.	$1995
77 GMC 4x4	$6995
73 COURIER	$2395
72 FORD ¾-Ton	$2495
69 DATSUN P.U.	$1395
76 MAZDA 808	$2995
77 FORD Super Cab, 4-spd.	$6495

Phone 478-5011 DL 00639
2691 Sooke Rd. (Glen Lake)
Victoria, B.C.

Sidney Car Mart
WHERE YOU GET QUALITY AT A DISCOUNT

78 Caprice Classic 4 dr.; 78 Zephyr 4 dr.; 78 Datsun 510; 78 Honda Accord; 78 Cordoba; 78 Grand Prix; 77 LeMans 2 dr.; 77 Aspen 2 dr.; 77 Arrow; 77 Honda Civic; 76 Acadian; 76 Blazer; 75 Volvo; 75 Monarch 4 dr.; 75 Astre; 74 Chev Suburban; 74 Malibu 4 dr.; 73 Pinto wgn; 71 Toyota; 60 Mercedes 220 S; 58 Edsel.

TRUCKS
78 Dodge Maxi Van; 78 Chev ½ ton; 78 Courier LB; 77 Ford ½ ton; 76 Ford XLT; 74 Toyota LB; 74 Camper for imported truck.
9757 5th St. D01159A 656-2432

Pacific Mazda Peugeot

78 TOYOTA Celica, 5 spd; 78 HONDA Accord; 78 AMC Concord AT; 78 MAZDA 5-spd. Sport; 76 MAZDA 808 cpe.; 75 PONTIAC 9-passenger S.W.; 74 MAVERICK Sdn.; 73 PONTIAC Astre wgn.; 73 MAZDA cpe AT; 72 COMET V8, AT; 72 MAZDA 1800 S.W.; 71 VALIANT AT; 71 CORONA Wgn AT; 69 FORD van.
ASK ABOUT OUR 7-DAY MONEY-BACK GUARANTEE
810 Johnson D02073A 385-1451

ERROL RICHARDSON
(Exclusive)
NEW — 1978 PONTIAC GRAND LE MANS. V8, automatic, floor console, power steering, power brakes, tilt steering, AM radio, 8-track stereo, tinted glass, electric sun roof, radial tires, mag wheels, etc. This one and only 10th Anniversary Cup Car is covered by new car warranty. White exterior with trim interior, white vinyl bucket seats. 1978 retail price, over $9,000. Call 382-7121 or res. 383-2465 and make an offer! Empress Pontiac Buick GMC Ltd. DL 5701.

978 FORD LTD, COUNTRY SQUIRE, 9 passenger station wagon, V8, automatic, power steering, power brakes, AM/FM sgtereo, power windows, roof rack, wire wheel covers, plus many more options. Finished in green with wood-grain sides, this wagon is absolutely immaculate, with only 6500 km. Priced at $8995. Another exlusive from MIKE McKENNA, Suburban Motors, 386-6131 or res., 478-1493. DL00863A.

PRIVATE SALE: 1976 GREMlin only 24,000 miles. Excellent condition, auto trans., good rubber, $300. AM/FM 8-track stereo unit with extra speakers. Was new at Christmas. Robins egg blue in color. Well looked after, clean throughout, $3495. Terms can be arranged. Can be seen at Dunsmuir Super Service, 1321 Yates Street.

STATION WAGON. 1974 MAZDA 808, blue with black stripes. Floor shift automatic, radio and 8 track, stereo tape player and extra speakers. 48,000 miles, well maintained, recently replaced brakes, shocks and tires. Bucket seats, $2,995. Can be seen at Dunsmuir Super Service. 1321 Yates Steet. "Private sale". Terms can be arranged.

CHEVELLE
75 Chevelle, 2 door, V8 automatic, power steering, power brakes, tilt wheel. Finished in white with blue trim. Exceptionally clean. For appointment to view this premium unit contact Peter Rodgers at Millstream Chevrolet Ltd. 474-1211 or res. 479-5865. D5831.

THE PRICE IS RIGHT!
1975 DODGE DART, Special Edition, 4-door sedan, with 6-cylinder, automatic, power steering and brakes. "For personal service, Phone CHARLIE PETERSON," at Empress Pontiac Buick GMC Ltd., 382-7121 or res. 592-0458. DL 5701.

HONDA WAGON
1977, a beautiful, brown, 4-speed wagon with roof rack, Michelin tires on Rally Wheels, and only 11,000 miles. This A-1 vehicle is priced at only $4995. Ask for GABBY, at Empress Pontiac Buick GMC Ltd., 382-7121 or res. 652-4202. DL 5701.

1968 MALIBU, SILVER WITH black interior, 327, 4-speed, posi rear end, factory bars, 2:02 heads, 4 bolt main, 740 Rochester 4 BBL. New clutch, fuel pump, crank. Recently tuned and carb rebuilt. Almost new paint, Corvette rims. Offers on $2400. 385-3677 after 6, Marty.

1975 PLYMOUTH GRAN FURY wagon, excellent condtion, automatic, power brakes, power steering, radio with rear speaker, trailer towing package, trans cooler, extra large radiator, steel belted radials, beautiful family car. Asking $3500. 477-6184 after 5:30pm.

1976 CAPRI GHIA, 3 DOOR hatchback. V6, automatic, console, power steering, sunroof, plus many more options. Finished in metallic green with black interior. Priced at $4995. Ask for MIKE McKENNA, at Suburban Motors, 386-6131 or res., 478-1493. DL00863A.

HANDY HATCHBACK
1975 Pontiac Astre in excellent condition inside and out. Automatic, bucket seats, very nice looking car, 47,000 miles. Priced to sell quickly at $1925.00. Call 479-6256 or 388-6454 for viewing anytime.

MUST BE SEEN, 1978 TOYOTA SR5 liftback, waranty till Oct. 79, lady driven, blue in and out, custom paint, chrome wheels, 5-speed, split sun roofs, louvres, radio, etc. $6,000 478-5029.

1977 DODGE ASPEN STATIONwagon, model SE, tape deck, trailer hitch. Call 388-6515 before 4:30.

150 CARS FOR SALE

1978 PONTIAC PHOENIX, CUSTOM COUPE! 305, V8, automatic, power steering and brakes, radio, cloth interior. Only 16,000 miles. To view call ART MOYSYCHYN at Empress Pontiac Buick GMC Ltd., 382-7121 or res., 477-4715. DL 5701.

ECONOMY CHAMP
78 VW RABBIT Deluxe. 4 speed, only 6,000 miles. Like new! Exclusive with MARTIN CUMMINGS, 477-8476 or 382-7121, Empress Pontiac Buick GMC Ltd. DL 5701.

MUST SELL, BEAUTIFUL, ONE owner 1974 LTD Brougham, 4-door, blue with white hardtop, power steering, power brakes, air conditioning, new steel radials all round, Michelins on back, $2950 or offers. Call 383-5934 9:30 to 5 or 383-7947 after 5. Ask for Chuck.

1975 FORD ELITE, FULL INstrumentation, automatic transmission, power brakes, power steering, power sunroof, seats and windows, air conditioning, radio, rear window defog, vinyl roof, velour interior, 42,000 miles, $5250. Phone 656-1379.

AS IS!!
1976 Astra, 2 dr., auto, 32,000 mi, needs work. $1450. PAINTER MOTORS LTD. 3005 Douglas St. 388-6196. After hours: 478-0790. D-5802.

1979 Ford Thunderbird, V8 auto., ps, pb, pw, air, radial tires, burgandy exterior with matching velour interior. 300 KLM. $9975. Replacement cost $10,700. GARDEN CITY AUTO LEASE LTD. 2978 Douglas St. 382-9111. D-5721.

PETTERLAM
1978 RABBIT Deluxe, 4-Door, 4-speed, AM-FM radio, and only 13,000 km. MINT CONDITION. LIKE NEW. MUST BE SEEN. 388-6921. METRO HONDA. DL 1627A.

EXECUTIVE DRIVEN
1976 Lincoln Mark IV. 34,000 original miles, Pearl white, showroom condition, fully loaded with new tires, $11,000 firm. Phone 477-8949 or 477-9224 ask for Greg.

1975 CORDOBA, 2 DOOR, VINYL roof, 39,000 miles, fully loaded, excellent condition, sunroof, power steering, power brakes, power windows, air conditioning, cruisamatic and many extras, days 388-4522, evenings 478-3801.

1977 BUICK CENTURY REGAL, two door hard top, excellent condition, 350 V-8, power steering, power brakes, power windows, AM stereo, radial white walls, 18,000 miles, asking $5950. 477-1351.

INTAGE
1946 De Soto club coupe, repainted, rebuilt engine, steering, brakes. Requires some upholstery work. $1700 or offers. 383-2034 after 5pm or 384-0662 anytime.

75 GRAN TORINO FOUR DOOR, power steering, power brakes, air conditioning, in-dash AM/FM stereo cassette with power booster and 4 speakers, radials, excellent condition, $2800 or best offer. Phone Don 9-5, 383-7916.

WHIT McGILL
73 DATSUN Station Wagon, 4-door, economical 4 cylinder, automatic, with only 28,000 miles. Like new! 388-6921. METRO HONDA. DL 1627A.

1974 MONTE CARLO LANdeau, too many options to list, new paint, battery, brakes, starter motor, red with black interior, Unioval radials, 350, 4 barrel, asking $4200. 477-8725.

68 DODGE MONACO STATIONwagon, air conditioned, power windows, steering and brakes. Engine just overhauled. Moving must sell. $800. Phone evenings 642-5362

1973 CHEV IMPALA, EXCELlent condition, low mileage, tested, many options, 2 door hardtop, cruise control, 454 engine, great for towing. $2895. Will take trade. 479-8541.

BARGAINS: 1973 FORD Wagon, $1195; 1969 Fairlane Hardtop, $275; 1967 Dodge Wagon, $175; 1966 Valiant Hardtop, $399. Must be sold. Holmes Automotive, 388-5721. D02197A

1969 CADILLAC DEVILLE, black with white ostrich skin upholstery. Well maintained, new tires, air, power windows, power steering, power brakes. $4200. Victoria Press Box 709.

1975 MONTEGO, 4 DOOR HARDtop, automatic, low mileage, radio, vinyl and velour interior. $3350 or best offer. Phone daytimes, 479-8291, evenings, 595-6645.

1971 FORD MONTEGO, CUSTOmized body, new paint job, automatic transmission with stock 351 Cleveland, like new, must be seen. $2800 or offers. 478-2684 after 5pm

1972 VW SUPER BEETLE, EXcellent condition, only 40,000 original miles, new battery and tires, well maintained, tested till November 79, $1995. 595-3962, 595-1429.

1975 (BEIGE) SAAB, 2 DOOR, 99LE wagonback. Immaculate condition, 54,000 miles, new radials, excellent sound system, deluxe interior. 595-3501 or 474-1022 for appointment

PRICED TO SELL FAST. 1974 Plymouth Fury II. Air conditioning, power steering, power brakes good condition, tested til February 1980. $1900 or nearest offer, 385-6350.

EXCELLENT CONDITION, 1977 Gran Prix, power steering, power windows, power disc brakes, vinyl roof, tinted glass, tape deck, new tires, 39,000 miles. $5800 or best offer. 652-9989.

CAN'T AFFORD THE PLATES Student must sell, 1974 Datsun 610, 50,000 miles, new paint. Can be seen at 2858 Austin. Call Dave, 386-0403 or 595-1244 between 5-9 pm.

OWNER TRANSFERRED
1975 PLYMOUTH SPORTS SUBurban station wagon, air conditioning, power windows, etc. excellent condition, $3100. After 6, 479-9770.

72 AUSTIN MARINA, 2 DOOR, 1800 cc standard, white with black interior, radio, radials, tested to march 1980. Very good condition. 59,000 miles. Asking $1000. 595-8964

RALLY SPORT
1976 Camaro R.S, 350, 4-speed, p.s. p.b. too many extras to list. Asking $5900. 382-9026.

DAVE WOODMAN
1976 TRANS AM with only 31,000 miles! Tilt power steering, power brakes and really clean! 388-6921. METRO HONDA. DL 1627A.

MUST SELL LE CAR
1976 Renault 5 GTL, excellent condition, offers to $3000. 598-8668.

1976 CORDOBA, POWER steering, power brakes, air conditioning, cruise control, excellent condition, $5000 or nearest offer, 592-7109.

MERCURY MONARCH, 1977, 6 cylinder, standard with overdrive, excellent condition, 6500 miles, $4800. Phone after 5, 383-2237.

1972 BUICK LESABRE, POWER steering, power brakes, new motor 3,500 miles, $1,495 or offers. 112-748-3556 after 5 and weekends.

1973 SUPER BEETLE, $2695. Excellent condition, new paint, rebuilt engine, radial tires. Consider pickup in part trade. 652-3272.

WESTINGHOUSE ELECTRIC golf cart, new batteries, excellent condition, ideal for use on farms and large or hilly properties. 479-7975.

1970 CHEVELLE MALIBU, automatic, power steering, very good condition, tested, asking $2000. 383-8117 after 5.

1975 SUPER BEETLE, DELUXE paint, sunroof, radio, new clutch and brakes, lady driven, low mileage, $3650 firm. 384-0003.

'71 GTO, 3 SPEED AUTOMATIC, console, excellent inside and out, $3,700 or best offers. Anytime after 5:30, 479-6787.

150 CARS FOR SALE

Brian Holley MOTORS LTD.
SUBARU
VOLVO

SPRING SUPER SALE

BCAA inspected and fully reconditioned quality used cars.

78 VOLVO 244
Auto., P.S., P.B., radio. Popular beige, tan interior, 4,000 km only! $8395

77 VOLVO 244DL
4-Dr., auto., P.S., P.B., radio, burgundy, 12,000 km only! $7895

76 VOLVO 244DL
Auto., fuel injection, blue with vinyl roof $6995

75 RABBIT
2-Dr., 4-spd., AM-FM stereo, bright yellow, custom stripe kit $3895

74 MERCEDES 280
Auto., air, power windows, roof, door locks. Superb $11,900

74 VOLVO 164E
Choice of 2: dark blue and burgundy w/black $5695

74 BEETLE
Low miles, clean $2795

73 GRAN TORINO
Squire Wagon, 9-pass., air, low mileage, Michelins $2695

73 VOLVO 145
Wagon, auto., rare p. steering model. Fuel injected $4595

72 VOLVO 164E
Auto., sunroof, blue metallic $3695

72 WESTFALIA
Exceptional 1-owner car. Fully equipped $4995

Sales Dept.
Open 9-9 Mon.-Fri.
9-5 Sat.

BRIAN HOLLEY
Motors Ltd.
3319 DOUGLAS
Between Woodward's and Woolco
DL00903A 384-1161

Millstream CHEVROLET

MALIBU
78 Malibu 4-door sedan, V-6, automatic, power steering, power brakes, radio. Finished in bronze with black trim $6250

GRAND PRIX
78 Pontiac Grand Prix SJ, V-8, automatic, power steering, power brakes, radio, tilt wheel, bucket seats, console shift. Exceptionally clean low mileage local car. Finished in bronze and beige $7990

MUSTANG II
74 Mustang II 2+2, V-8, 4-speed, power steering, power brakes, radio. Finished in silver with black trim. Exceptionally clean $3650

OMEGA
76 Oldsmobile Omega 4 door sedan, 6 cylinder, automatic, power steering, power brakes, radio. Finished in light blue with dark blue vinyl top. $4450

OPEN
MON.—FRI.
8:30 a.m. — 9 p.m.
SAT., 9-6

Millstream Chevrolet Ltd.
1730 Island Highway
474-1211
Dealer Lic. D5831

1972 VEGA TWO DOOR POST, $500. 642-3992.

1973 COUGAR, 34,000 MILES, $3500. Phone 478-0825.

1974 FORD GALAXIE 500 HARDtop, $2900 or best offer. 652-9066.

1967 SUNBEAM ALPINE FOR whole or for parts, 598-7566.

1959 VOLVO, EXCELLENT shape. Must sell. 384-2290.

1970 DATSUN 510, GOOD CONdition, offers, 477-8146.

1973 CUTLASS S COUPE, GOOD condition, offers. 478-6891.

1973 CHEVELLE WAGON, 350 automatic, $2550. 1915 Jerome Rd, 474-1549.

1969 FORD FAIRLANE, 2 DOOR hardtop, $250. 386-0557.

1971 DATSUN, RUSTY BUT RELiable and reasonable. 386-9856.

MOVING, MUST SELL '78 FORD Fiesta, low mileage, 478-8593.

1964 CHEV IMPALA, 2-DOOR hardtop. 598-4177 after 6:30 pm.

1975 HONDA HATCHBACK, $2300 or best offer. Phone 595-8169.

1963 FORD WAGON, GOOD running order, $250. 477-8142.

1966 METEOR, $200 FIRM. 385-2680 after 6pm

1966 ANGLIA, RUNNING order, needs work, $100. 595-8968.

1968 TRIUMPH SPITFIRE, offers, 384-8962.

1970 CHEV MALIBU, $600. 658-5085.

1970 AMX, 401, 4-SPEED, MUST be seen. $5500. 592-2763.

1955 PONTIAC, RUNS WELL, restorable. $550 or nearest offer. Phone 721-5036.

1968 VAUXHALL, VERY GOOD condition, $300 firm. 479-0381.

150 CARS FOR SALE

THREE POINT DATSUN

77	VOLVO 244GL	$7995
76	MAZDA 808	$2995
75	VOLVO 164E	$6595
75	FIAT 131	$3495
74	COURIER/Camper	$3995
74	MATADOR	$3195
73	FORD Torino	$2995
71	MERC Marquis	$1995
64	HILLMAN, A.T.	$1095

USED DATSUNS

78	B210 4-Dr., A.T.	$4699
78	F10 Wagon	$4547
78	510 2-Dr.	$4999
78	200SX, 5-Spd.	$6295
77	200SX, 5-Spd.	$4995
77	DELUXE Cab	$4795
77	710 2-Dr., A.T.	$4495
75	710 4-Dr.	$3895
75	710 WAGON	$4195
75	B210 4-Dr.	$2995
75	PICKUP/Canopy	$3995
74	710 WAGON, A.T.	$3995
73	PICKUP/Canopy	$2395
71	510 2-Dr.	$1095
70	510 WAGON	$1795

Government at Hillside
385-6737
DL00740A

WILLE Dodge • Chrysler

71 MAZDA
STATION WAGON, 4 spd, radio, 23,000 mi.
$1695

75 CORDOBA
V-8, auto., P.S., P.B., radio, air conditioning, sunroof.
$4995

75 PLYM. FURY
4-Door sedan, V-8, auto., P.S., P.B., radio.
$2895

73 CHRYSLER
NEWORT. V-8, auto., P.S., P.B., radio.
SPECIAL $2995

73 CHEVELLE
2-Door, 350 V-8, auto., P.S., P.B., radio.
$2495

72 MAZDA
STATION WAGON. 4-Speed, radio.
$1695

72 DATSUN WGN.
4-Speed with radio.
n8g2.$1895

Many More To Choose From

3200 Douglas at Cloverdale
382-2313
OPEN 9 'TIL 6 P.M.
DLR 00840A

P.M

Painter Motors Ltd.

LOOK
75 Duster V8, 4 spd., stereo.
75 Toronado Brougham, loaded.
73 Mach I, 351 Cleveland.
73 Montego MX V8 Auto, ps, pb.
72 Firebird, 350 auto, ps, pb.
69 Pontiac GTO 400, 4 spd.
68 Cougar XR7, 390 auto.

SPECIALS
75 Chevy Vega hb, 4 cyl auto $1895
73 Ford Capri, 4 cyl auto $1795

BANK FINANCING
1513 Quadra at Pandora
D5802 385-0122

1972 DUNE BUGGY, FIBREGlass body, street legal, $1000 or nearest offer. 478-1573.

1974 SUPER BEETLE, EXCELlent condition, radial tires, $2800 or nearest offer. 386-2769.

67 PONTIAC PARISIENNE, good running order, $800. 383-6587, after 5.

1976 RABBIT DELUXE, AUTOmatic, radial tires, good condition. $3100. 652-2919

1966 SKYLARK, 2-DOOR HARDtop, tested, good condition, $500 firm. 479-1212.

1961 METROPOLITAN, CONvert, classic, rebuilt motor, good hobby. $750 or offers. 479-1212.

STOCK, 69 NOVA, V8 4 SPEED, tested, excellent condition, very well maintained, $2600. 592-1396

1967 CAPRICE, 2 DOOR HARDtop, mechanically sound, $495. 386-9090 after 6.

COR

154 TRUCKS, BUSES AND VANS

RAMCHARGER

4x4

1979, 360 V-8, air conditioning, tilt wheel, cruise control, buckets and full wide rear seat, automatic, power steering, power brakes, large tires with white spoke wheels, 2-tone with pin striping. Very beautiful deluxe machine with only 3000 miles, balance of factory warranty available. Must be sold.
Open 8:30-5:30. Closed Sat.

DePAPE MOTORS LTD.
Indoors at 779 Pandora
384-8035 D-00264A

CAMPER SPECIAL

1977 CHEVROLET SILVERADO ¾-ton pickup with under 13,000 miles! 350 V-8, auto. trans., power steering and brakes. Deluxe camper package includes tie-downs, power windows, power door locks, air conditioning, dual fuel tanks, custom paint. This fantastic truck will sell quickly, so call BARRY FOSS, EXCLUSIVELY, at 382-7121 or Res. 595-6703 for appointment to view. Empress Pontiac Buick GMC Ltd. DL5701.

HOLIDAY SPECIAL

1976 GMC 1-ton Van Conversion! Fridge, stove, sink, AM/FM radio and cassette, plus CB radio. Equipped with 350, V8, automatic, power steering and brakes. Call CHARLIE PETERSON at Empress Pontiac Buick GMC Ltd., 382-7121 or res. 592-0458. DL 5701.

AS IS!!

1975 Chev ½-ton PU, 350 auto, ps, pb, sliding rear window, white spoke mags, radials, chrome rails, AM/FM 8-track. Needs body work. Runs well! $2285. PAINTER MOTORS LTD. 3005 Douglas St. 388-6196. After hours: 478-0790. D-5802.

LAND CRUISER

1976, 4-Wheel drive, in extra clean condition with under 36,000 miles. 6-Cylinder, 4-speed, radio and two-tone paint. For information and viewing contact BARRY FOSS, exclusively, at 382-7121 or Res. 595-6703. Empress Pontiac Buick GMC Ltd. DL 5701.

Hard To Find Model

1971 GMC Sierra 3/4 ton Camper Special pickup with canopy plus many extras. This one owner truck is "Another Exclusive With Charlie Peterson" at Empress Pontiac Buick GMC Ltd. 382-7121 or Res. 592-0458. D5701.

4X4

1976 GMC Sierra ¾-ton, V-8, auto, PS, PB, radio, gauges, dual tanks, Michelin snow tires. 25,000 miles. $6550. GARDEN CITY AUTO SALES LTD., 3978 Douglas St., 382-9111, D-5721.

LIKE NEW

1500 series, 1978 GMC 4x4, 400 cu.in. motor, full time 4-wheel drive, automatic, power steering, power brakes, 8' box, 26,000 miles, mint condition. Call 652-5554. Don Robson 4x4. DL 00294A.

1977 GMC VAN, 305 V8, 25,000 miles, equipped with, Captains seats, sunroof, Icebox and clothes closet done in cedar, Cassette, stereo, am/fm. Bench for bed. Carpet on floor and roof, mags and radial tires. Must be seen to be appreciated. Call 384-1790.

BOOGIE VAN

75 Chev Van, 6, auto, ps, pb, 8-track, buckets, carpets and bed. Runs great, tremendous buy at $4495. DePape Motors Ltd., 779 Pandora, 384-8035. D-5311.

'76 CHEV ¾ TON, POWER steering, power brakes, automatic, V8, canopy, Cheyenne package, AM-FM stereo 8-track. Many more deluxe extras. Excellent condition. $6,250 or best offer, 479-0019.

1976 DODGE 12 PASSENGER WINDOW VAN. V8, automatic, P/S, P/B, radio, finished in red and white. Priced at $6495. Ask for MIKE McKENNA, Suburban Motors, 386-6131 or res., 478-1493. DL00863A.

LOW MILEAGE

77 Toyota flatdeck, stake side, sunroof, lots of options, 20,000 miles, must sell, $4000. Trade considered. 474-1022, 595-3501.

77 FORD XLT SUPERCAB, camper special, dual tanks, sliding back windows, custom canopy, power brakes, power steering, excellent condition, 20,000 miles. $7900, 743-9085.

1975 GMC 1 TON VAN, POWER brakes, power steering, automatic, low mileage, make an offer on, $3950. 1969 Dodge van, mechanically sound, $975. 652-2764 after 5.

1972 BLAZER 4 X 4, EXCELlent shape, 307 A-T, power brakes, tape-deck, 10 tires and rims, P.T.O winch, new paint and carpet throughout, $4500. 479-7491.

1975 INTERNATIONAL TANdem, 12 yrd. aluminum box, diesel motor, low mileage, with work, $24,000. Open to trades. Car, pickup, boat, etc. 658-8921, 478-8361.

MIKE FROST

1978 FORD RANGER XLT ¾-ton 4x4. V-8, automatic, power steering and brakes. 388-6921. METRO HONDA. DL 1627A.

BRUCE LOCKHART

1977 Econoline Van, 20,000 miles and in excellent condition. 388-6921. METRO HONDA. DL 1627A.

1974 DODGE ¾ TON PICK-UP, 318 automatic, power steering, power brakes, steel belted radials, am/fm tape-deck, pleasure use only. 656-1606.

73 FORD ¾ TON CAMPER SPECIAL with Slumber Queen camper. Many extras. Will not separate. Quick sale at $5900 or best offer. 383-7627.

1976 FORD ½-TON, V8, AUTOmatic, power steering, radio, air shocks, radials, Explorer camper. Low mileage, excellent. $5400. 384-7026.

1976 FORD ECONOLINE VAN. 6 cylinder, standard, power brakes, captain chairs, top condition, $4200. Possession date April 30th. 595-0548.

68 VW VAN, RUNS OK BUT HAS some rust. $738 takes — no trades. PAINTER MOTORS LTD. 1513 Quadra, 385-0122, D5802

1974 GMC SPRINT, 454 CU. IN. 4 speed close ratio transmission, AM FM radio, 14,000 miles, immaculate condition, asking $3800. 385-5387.

1979
Chateau Club Wagon, fully equipped, including air conditioning and reclining captains chairs, etc. Call Mr. Snowden, 383-8131.

CUSTOM SUPERCAB, SLIDE window, power steering, power brakes, 390 automatic, dual tanks, factory canopy optional. $4,800. 478-0245.

IMMACULATE 69 JEEP, CREW cab, 4X4, 350 V8 4spd, 34,000 original miles, $3500. To the buyer 1 free gold sovereign. 743-5908.

Sacrifice-72 Volkswagen window van, 50,000 miles, new clutch, motor work, very good condition, $2400 o.b.o. 477-6244.

1972 FORD ¾ TON, 4 SPEED, 65,000 miles, heavy duty suspension, 2 tone, good condition, $1900. 595-7046.

1976 WESTPHALIA-TYPE, 30,000 miles, AM-FM cassette, like new. Asking $5800. 383-5161 or 382-3993.

'74 FORD ½ TON AUTOMATIC, heavy duty bumpers and hitch, 46,000 miles. With fiberglass canopy. $2800. 592-3174.

VAN CRUISER

1976 Dodge Maxi-Van, customized with deluxe extras, must be seen. 478-3196 after 4 pm.

1978 GMC BLAZER 4X4, MANY options, asking $9500. Will consider small trade, phone 477-9132.

154 TRUCKS, BUSES AND VANS

GARDEN CITY

AUTO LEASE LTD.

EARLY SPRING TRUCK SALE

1978 GMC heavy duty ¾ ton pickup, V8, auto, ps, pb, radio. $6292

1977 Chev ½ ton Custom Deluxe, V8, auto, ps, pb, radio. $4806

1977 Ford ¾ ton 4x4, V/8, 4 spd., winch $7495

1975 Dodge D100, ½ ton P.U., 6 cyl., auto., p.s. radio $3150

1975 GMC ½ ton Deluxe, V8, 4 spd, ps, pb, radio, radial tires. $3340

1975 Ford ¾ ton Custom, V8, auto, ps, pb, radio, chrome rails. $4246

1974 Ford XLT Ranger, F350, V/8, auto, ps, pb, radio, dual tanks, canopy $4995

1974 Ford Ranger ½ ton, V8, auto, ps, pb, radio. $2926

1974 Ford ¾ ton lw base Van, V8, auto, 47,000 miles. $3537

1973 Chev 1 ton van (Beauville), V/8, auto, ps, pb $3695

MANY MORE TO CHOOSE FROM

TRADES WELCOME
NO REASONABLE OFFER REFUSED
100% FINANCING O.A.C.
OPEN
9:00 A.M.-8:00 P.M.

2978 DOUGLAS ST.
382-9111
D-5721

WILLE Dodge • Chrysler

76 CHEV. ¾

350 V-8, auto., P.S., P.B., radio.

$5195

75 CHEV. ¾-TON

V-8, A.T., P.S., P.B., radio.

$3995

75 DODGE

CLUB CAB. V8, AT, P.S., P.B., radio.

$4495

72 DATSUN P.U.

4-Cyl., 4-speed, radio and mags.

$1895

68 DATSUN P.U.

Complte with canopy

$1495

3200 Douglas
at Cloverdale
382-2313
OPEN 9 'TIL 6 P.M.
DLR 00840A

CUSTOMIZE YOUR VAN AT TOOLS 'N SPACE, hobby woodworking, 338 Catherine, 383-9600.

1968 VOLKSWAGON VAN, $1000 or best offer. Evenings, weekends, 595-4019

1974 VW VAN, AUTOMATIC, good condition, $3000 or best offer. 112-537-9646.

¾ TON CHEV PICKUP, 10,000 miles, many extras. 478-6626 anytime.

1975 FORD ¾-TON CUSTOM. Offers on $3950. Must sell. 477-3888.

'70 VW WINDOW VAN, NEW motor and clutch, icebox, sink, bed. $1850. 598-7929.

PRICED TO SELL
1976 Ford heavy-duty ½-ton, 4-wheel drive, good condition! 478-1456.

FORD VAN, 1978, LESS THAN 9000 miles, ¾-ton. 642-3175 or 386-6701.

1972 VW WINDOW VAN, PARtially camperized, new engine, no rust, sunroof, $2690. 592-6143.

1975 DATSUN PICK-UP, 42,000 miles, excellent condition, offers. 656-5404.

'72 DODGE VAN, EXCELLENT shape, $2500 or best offer. Call 383-0990.

NEED MONEY, 1966 DODGE Fargo pick-up, good condition, asking $600. Phone 595-4460 between 5-8 pm.

1971 DODGE VAN, SLANT 6, good condition. $2200. 383-6113, 478-9651.

70 FORD F250 STANDARD, 360 rebuilt engine, new clutch, large framed canopy, $1500. 383-0389.

1955 DODGE ½ TON, NEW tires and mags, runs well, phone between 5 and 7, 478-6750.

1973 GMC ¾ TON CAMPER special, 80,000 miles, $2500 or offers. 382-9019.

1967 FORD, 2½ TON, $1800
Phone 383-5901

1977 GMC VAN, MAGS, FLARES, many extras, reduced to sell. 383-6496.

1971 CHEV SUBURBAN 4X4 4-speed, new paint, low mileage, $3750 or offers. 477-9761.

1965 DODGE 1 TON, 9' STEEL box with canopy, asking $1000. 479-5379.

1960 FORD TANDAM, FLAT deck, good rubber, $1800. Phone 479-4081.

VOLKSWAGEN VAN, 1965, 25,000 on rebuilt engine. Rusty. $250. 652-4659.

1976 TOYOTA LONGBOX WITH canopy, 46,000 miles, $3400. Phone 598-6005.

1966 JEEP 4X4 WAGON, 327, standard, $1600 or swap for car. 656-3677 evenings.

1974 DODGE VAN, SLANT 6 standard transmission, panelled and insulated. $2950. 658-8284.

1973 CHEVY VAN, LONG wheel base, 307 motor, 42,000 miles, $3200. 595-1962.

1965 INTERNATIONAL ½-TON, 6 cylinder, good shape. $1000. 652-2572.

1970 FORD ¾ TON WINDOW van, V8, auto, excellent condition, $2350. 656-5697.

STEP VAN, 1968 CHEV 1 TON, new paint and tires, tested, $2350 or offers. 479-1212.

1975 DODGE ¾ TON, TOP OF the line, low mileage, excellent condition, $4800. 478-8558.

GMC BUS, VERY GOOD CONDItion, reasonable. 381-5453.

74 CHEVY ¾ TON PICKUP, good work truck. $1500. 656-1910.

1958 FORD PANEL, NEEDS work, runs, $250. 474-1022.

77 GMC VANDURA VAN, STANdard trans, $4850 firm. 384-3566

75 VW VAN, $4000 OR BEST offer. 595-5090 between 5-8.

72 FORD PICKUP, 4-SPEED, $1950 or best offer. 652-4555.

72 FORD VAN RUNNING order, phone 385-1555

1974 DODGE 4X4 ¾ TON, $4,500, will trade on 1 ton. 479-3479.

1970 DATSUN ½ TON, FACTORY canopy, tested, $1095. 478-2927.

1964 CHEV VAN FOR PARTS, offers. 478-5278.

1972 FORD XLT, $2300 OR offers. 652-3694.

1969 FORD ¾ TON 4X4 CREW cab, $2000. 478-0766.

154 TRUCKS, BUSES AND VANS

73 DODGE ¾ TON CLUB CAB, V8 automatic, power steering, power brakes, radio, good condition, 743-3052.

1976 CHEV BLAZER CHEYenne, many extras including white spoke mags and 11x15 Armstrong tires. $7300. 652-4977.

1965 INTERNATIONAL 2 TON flat deck, dual wheels, good work truck, needs certificate. Phone evenings 479-0067.

1967 CHEVY SHORTBOX STEPside rebuilt, high performance 327, 11X15 tires, 4 speed, $1750 or best offer. 746-7582.

158 TIRES

MICHELIN TIRES

All sizes and types in stock now! at

D&D Tire
1620 BLANSHARD
382-7283

NEW FIRESTONE 721 WHITE letter radials mounted on Z-28 mags, 4 ET 14x8 slot mags, 2 Cragar 15x8 S/S mags, Firestone super sport tires L60x15, F60x15. 384-5790.

MUST SELL, 4 FORD 14X7 TURbin mags and tires and 4 ET T-slot Unilug and tires. Excellent condition, $300 each or best offer. 652-4925.

4-BF GOODRICH RADIALS TA Mags, on slotted E.T. rims fits 4 bolt car, like new, $375 phone 385-2060 after 5 pm.

5 TIRES AND RIMS, TWO SNOW tires and three summer mounted on 16.5 rims, fit all 8 stud bolt pattern, $400 firm, 384-7706.

FIVE FIRESTONE TOWN & Country tires, 800x16.5, 500 miles, $225. 642-5640.

FOUR G78-15 ATLAS POLYEster tires with four 5 slot Pontiac rims, offers, 382-4545.

WIDE 13" 2, A70-13 AND 2, B60-13, lots of tread, $15 apiece. 478-8558.

TWO SEARS D-78-14, 2+2, steel belted, $40. 383-8837.

160 PARTS, ACCESSORIES

AUTO PARTS SUPER MARKET

ESQUIMALT AUTOMOTIVE PARTS LTD.

OPEN SAT. & SUN TOO

1978-79 CHEV GMC VANS
FIBREGLASS
5 PIECE SPOILER & FENDER FLARE SET
(with mud guards)
Reg. $168.98 Now $149.98

HONDA CIVIC
4 PIECE FENDER FLARES
Reg. $119.98 Now $89.98 set

VAN & IMPORT TRUCK
SUNVISORS
REDUCED TO $59.98 ea.
(Ford, Chev, Dodge, GMC, Toyota-Datsun)

MINI
4 PIECE FENDER FLARES
Reg. $52.98 Now $48.98 set

DRIVING GLOVES FROM ENGLAND
$23.98 pr.
OPEN SAT. and SUN. TOO
1230 ESQUIMALT RD.
(Across from Municipal Hall)
386-8877

TUNE-UP FOR EASTER
SAVE 25%
BEAUPAR Tune-up Kits
Ingition Cable Sets
Distributor Caps
MotorCraft Tune-up Kits
SAVE 20%
DIXCO TUNE-UP TEST EQUIPMENT
CHECK THIS
#414 Timming Light
REG: $38.25
SPECIAL $29.99

COMPARE!
OUR PRICES ARE LOWER!
Suburban Do-It-Yourself Parts Store
3377 Douglas Street
At Saanich Road
388-5171

HABITAT'S EQUIPMENT CENTRE
994 GOLDSTREAM AVE
478-0811 DL01978A

ENGINES SALE

Ex: 1968-170 C.I.D. Dodge, $570
18 Mo or 18,000 mile warantee
Call Ted for your estimates

EASY FINANCING

1961 MERCEDES 220 GAS, 6 cylinder, needs body work, parts or whole. Rambler 232 6 cylinder, $100. 300 Buick motor, $125. 310 Buick motor, $150. 67 Chevelle fenders. 66 Clark 5-speed truck trans with power take off. Also 2-speed rear end for 5-ton. 68 Cadillac 4-door hardtop, good running gears, all options, parts or whole. 63 Acadian, 4-door, parts or whole, mint front end, 478-1865.

SPRINGS
Specializing in overloads for pickups (including imports). Booster and helper springs (leaf and coil) for cars.
Prompt Repairs Free Estimates
PHONE 384-0213
LOGAN'S RV SERVICE CENTRE
650 Burnside East near Douglas

OVERSEAS AUTO PARTS

Honda—Mazda—Datsun
Toyota—Volkswagen
3400 DOUGLAS ST. 382-2114
(Across from Woolco)

CHEVELLE PARTS FOR SALE; stock dual exhaust $100; 10 bolt rear end $75; 2 speed automatic, $40; Offers on 4 black spoked mags; two 7" aluminum spoked mags and tires; 4 chrome slotted mags and tires; 2 Blazer seats; motor parts. 479-5579 ask for Ray.

AUDIOVOX
See the ULTIMATE in car stereo at
B.C. SOUND & RADIO SERVICE
931 FORT 383-4731

RADIATOR REPAIRS, FAST top quality repairs at Maurice's Auto Body, 427 Beta St., phone 386-3381 or 384-8094. Located behind the Burnside Pay and Save Gas Station.

APRIL INVENTORY SALE, substantial savings on quality Motorola sound products for your car. King Auto Radio, 831 Shamrock, (1 blk south of Town and Country off Oak), 383-3724.

BLACKY'S AUTO WRECKING has for parts, 78 Spitfire 1500 with overdrive trans, and 66 MG Midget. 8:30 to 5:30 Monday thru Friday, 10 am to 2 pm Saturday. 748-0341.

160 PARTS, ACCESSORIES

VICTORIA 4-WHEEL DRIVE FREE WHEELING HUBS for any make of 4-wheel drive.
597 Hillside at Rock Bay
D-13531 386-6511

SCRAP CARS, TRUCKS AND engine blocks hauled away FREE. Reasonable car parts. 384-6422, 388-6275 pager 877, 381-5353 evenings.

BACK SEAT FOR VW VAN. Tan, bench style, excellent condition; can be made to fit any Van. Wanted: Trans axle and wide rims for 1965 VW Van. 592-2543

AUSTIN CAMBRIDGE PARTS, many parts, can install, reasonable. 595-6153.

MUST SELL 51 ANGLIA, COMplete less motor and trans, set up for big or small block. Best offer takes. 384-2669 between 6pm-9pm

4 BARREL AND MANIFOLD TO fit 283, 327, 350, $60. Pontiac 2 speed transmission, offers. 656-3825

NEW SOFT TOP FITS TR6, TR4 and TR250, zip rear window and also new MGB soft top, $150 each. 384-5321, 385-5542.

71 VW CHASSIS, RUNNING gear and transmission included. Good shape. Ideal for dune buggy. 479-5843, Don.

OFFY DUEL PORT MANIFOLD with a 390 CFM Holley mounted and a set of headers for a Pinto 2000cc. 382-9660, Jayson.

WRECKING 1968 GRAND PARISienne, air conditioning, radio, etc. Also '67 Parisienne, 4 door hardtops, both running, 385-1829.

1968 DODGE 4 DOOR SEDAN, asking $350, as is or sell for parts, needs rear end. 382-5153.

TRIUMPH, PENANT, MGB, Morris, Volvo parts, cheap. 474-1022.

'69 SWINGER DART PARTS for sale. Phone between 4 and 8, 385-4683.

WANTED PARTS FOR 64 CHEvelle Malibu SS, between 4-8, 382-7457.

1970 CHEVELLE SS, NO motor, 12 bolt possi, turbo 400, $800. 477-9777.

ASSORTED MUSTANG AND Cougar parts, 65-68. Phone 652-3349 after 6.

WATER PUMP, ALTERNATOR, snow tires on rims for '68 Ford ½ ton pickup. 478-8593.

273 PLYMOUTH COMMANDO motor, turbo 400 transmission. Offers on both. 592-0130 after 6.

2 TRUCK CANOPIES, 1 FOR ½ ton, $200; 1 for import longbox, $100. 386-0358 after 4.

3-SPEED CHEV STANDARD transmission, Bellhousing and flywheel. 478-2365.

COMPLETE PTO WINCH AND bumper for '74 Dodge 4x4, $1,000 firm. 479-3479.

1976 360 FORD TRUCK MOTOR, 20,000 miles, like new, $575. 478-3201.

WANTED
4-speed transmission for a 302. After 4, 474-2036.

TWO GREEN LOW BACK GMC seats with base, $50. After 4, 382-5784.

1976 2002 BMW MOTOR AND trans, 18,000 miles, $1500. Some body parts, 479-9229.

SPEEDLINE IMPORTS
Complete line of import accessories 2010 Douglas St. 382-2123

SOLEX KADRON CARBS FOR VW, assorted engine parts. 478-9840.

1975 FORD 360 RUNS WELL, $250. 652-4536

SEARS COMPRESSOR, 3HP, gas powered, $300. 388-6229

FOR SALE, CAR TRAILER, $400. 478-0977

72 MGB TRANSMISSION, $150. Phone 474-2017.

WANTED 1969 FIREBIRD parts. Phone Chris at 477-6751.

1965 ACADIAN FOR PARTS, $50 or best offer. 385-7246.

TRUCK CANOPY FOR ¾ TON, excellent condition. $500. 656-3353

C4 AUTOMATIC TRANSMISsion, good condition. 479-3475.

'68 SLANT 6 WITH REBUILT transmission, $250. 383-5914.

302 ENGINE AND TRANS, $300 652-1408

162 AUTO REPAIRS, SERVICE and TOWING

ENGINE OVERHAULS, RING jobs, valve grinds, brake jobs, drums and disc turning. Top Volkswagen specialist on premises. Very low rates. Work on Sat. by appointment only. Roadside Auto Repair, 627 B Dunedin St, 385-2215, after hours, 383-6686.

ASHTON MOBILE AUTO SERvice. Have your car repaired at home, free estimates, 24 hour service. 479-6353.

MECHANIC AVAILABLE, EXperienced, skilled professional, low rates, guaranteed work. 478-2075.

UNLADEN CAR TRAILER TO San Fransico, end of April. Will carry vehicle or goods. 743-2849 (Mill Bay)

SPRING SPECIAL ON RADIAtor repairs. Phone for details. AUTO CRAFT COLLISION. 478-0021.

SCRAP CARS HAULED
No Charge. Associated 478-9571

INSTANT SERVICE, NO WAITing, scrap cars hauled free, day or night, 478-2397.

166 CARS AND TRUCKS WANTED

WE PAY
the Highest Prices for Your Clean Used Car
TRY US—YOU'LL BE SURPRISED!

CONTACT
CARL SPICER
Used car mgr.
Empress Pontiac Buick GMC LTD.
382-7121 DL01227A

BE SURE
Come and See Us for best price on your used car.
E&K MOTORS LTD.
383-6231
642 Burnside E.
DL02071A

Top Dollar
FOR
TOP CLEAN CARS
Contact:
BRUCE LOCKHART
CORNELL-CHEV-OLDS
3050 Douglas 385-5777

GM PAYS High Prices
FOR LATE MODEL USED CARS
480 Esquimalt Rd. 382-7195

WANTED: 1972 TO 1976 STAtionwagon, low mileage. Phone 658-5417.

166 CARS AND TRUCKS WANTED

PETER POLLEN FORD

Cash for Clean
LOW MILEAGE
CARS & TRUCKS
384-1144

NEVER SELL YOUR CAR UNTIL YOU HAVE OUR OFFER
INSTANT CASH!
DePape Motors Ltd.
779 Pandora 384-8035

WE NEED TOP QUALITY USED CARS
HIGHEST PRICES PAID!
Call
Douglas VW
3329 Douglas DL5100
388-5466

WANTED
TRUCKS & VANS
GARDEN CITY AUTO LEASE CENTRE
382-9111 2978 Douglas

HIGHEST PRICES PAID
For Clean Import and Domestic Cars
HONDA CAR CENTRE
Yates at Quadra 386-6707

CASH FOR GOOD, CLEAN USED CARS
THOMAS PLIMLEY LTD.
1010 Yates St. 382-9121

CASH
for clean, used cars
SAUNDERS Sales & Service
474-2211 Colwood

N.S.U. PRINZ OR MESSERSCHmidt car wanted. Call 652-4643 after 5 pm.

1955, 56, 57 CHEV, 57 OLDSMObile wanted. Driveable. Cash 385-3120

1969-1973 1 OWNER LOCALLY purchased car, low mileage. 382-8489.

SCRAP CARS WANTED, NO hauling charge, 478-9571.

MORGAN ROADSTER WANTed. Phone 479-2083, Michael.

168 CAMPERS, TRAILERS and MOTOR HOMES

PEDEN RECREATIONAL VEHICLE LTD.

VANGUARD
Motor Home — Trailer — Camper
TRIPLE E — Motor home
LEOCRAFT — Luxury Mtr home
VALLEY — Import camper

SUPER SPECIALS
On '79 motor homes, trailers, and campers. Save now!

TRADE-IN SPECIALS

'76 DODGE MAXIVAN
Funcraft conversion, toilet, hot water, sleeps 4.
Only 9,000 miles.
$12,495

'78 VANGUARD MAXI
has everything incl. hot water, shower.
$16,500

'77 VANGUARD 22' mini. Only 7,500 miles. Loaded with options. New replacement over $27,000.
$20,995

'78 VANGUARD 8'9" truck camper, fridge, heater, oven, double insulation. Boat loader.
$4495

'77 OKANAGAN 9½' c/w toilet.
$3295

'77 VANGUARD 9½'
$3595

'74 PROWLER 31'
Fifth wheel. Everything incl. Storm windows and hitch, a steal at
$7495

'73 24' TERRY twin bed model.
$5495

Parts and Accessories Store
SEE OUR COMPLETE STOCK of all components used to build, renovate or equip your camper, trailer or motor home. All at reasonable prices.

REPAIRS
Consignment Sales
RENTALS

PEDEN RV LTD.
2855 QUESNEL ST. (D1950A)
386-3464
Behind Empress Pontiac Buick

TWO SOFT TOP TENT TRAILers, $275 each or both for $500. 479-2209.

1973 20' SCAMPER MOTORhome, 28,000 miles, new condition. $11,000. 595-3713.

8' CANOPY, INSULATED, lights, minor finishing. $295, or offers. 477-5103

1978 24' MOTOR HOME, LOW mileage, excellent condition, sleeps 7, open to offers. 382-2162.

1976 20' WINNEBAGO, AS NEW, low mileage, many extras, 479-7565.

1974 VANGUARD 20' MOTORhome, fully equipped, new condition, $12,900. 477-3911

1969 HOUSE TRAILER, 19', very good shape. 386-2605 or 382-8662. Asking $3100.

1974 BUCANEER CAMPER, fits import, ½ ton, well equipped, very clean. 743-9397

1972, 15' SUNSET TRAVEL Trailer, sleeps 6, stove, fridge, furnace. 598-4912

FOR SALE: 1976 BON-AIRE tent trailer, new condition, $2000 negotiable. 592-6430.

168 CAMPERS, TRAILERS and MOTOR HOMES

COASTLINE TRAILER CENTRE

MOTORIZED RV'S
NEW—TRAVELAIRE 23' MINI—LUXURY ALL THE WAY
NEW—FRONTIER 19' MINI—BUNKHOUSE FAMILY MODEL
USED—FRONTIER 18' MINI—FANTASTIC LITTLE MINI
USED—JAMBOREE 17' MINI—DRIVES LIKE A VAN, PARKS LIKE A CAR
USED—DODGE MAXI VAN CONVERSION—MINT CONDITION
USED—CHINOOK 18' MINI—REAL CLASS, REASONABLE PRICE

Don't Forget We Sell
Travelaire and Rustler Trailers Frontier Camper and Vans, pick up covers, pre-serviced trades, parts and accessories, all this and installations and service to. Plus we'll sell your RV on consignments at reasonable rates.

PARTS & SALES
Sundays 1 pm to 5 pm
Nightly-Til 8 pm
(Except Fri.-Sat.)
3388 DOUGLAS ST.
(Across From Suburban Mtrs)
CALL 382-6102 NOW

DOMINION MOTORS
—LAYTON Trailers
—KIT Campers
—CHINOOK Motor Homes
—LITTLE CHIEF Toyota Motor Homes

78—VOLKSWAGEN Get-a-way van conversion 12,000 KM. Ice box, 2 burner stove. Sink.
$10,250

77—DODGE Van Conversion. 3 burner stove, oven, 3-way fridge, furnace, porta-poti, AM 8 track stereo. Sleeps 4. 22,000 Km.
$12,995

69—19' TRAVELAIRE. Fully self contained, furnace, fridge
$3495

71—DODGE maxi van conversion.
$6995

73—25' EXECUTIVE, class A motor home.
$24,500

PARTS, ACCESSORIES
REPAIRS
HOURS OPEN
Mon. to Sat., 8 A.M. to 5 P.M.
Dealer Licence Number D-5183
1703 BLANSHARD ST.
(Across from Hudson's Bay parking lot), Victoria, B.C. 385-5012

LOGAN'S RV
OKANAGAN
CAMPERS—TRAILERS
CANOPY TOPS
NEW '79 MODELS
NOW ON DISPLAY

SHOP AND COMPARE!
CLEAN
TRADE-INS
'72 8' TRAVELAIRE ONLY $1895
9½' CAMPERETTE $1395
8 ft. CAMPERETTE, exterior finished in cedar, interior very well done
$895

GOOD SELECTION
of Aluminum and Fiberglass canopy tops, all at reasonable prices.

PARTS AND ACCESSORIES
—REPAIRS—
OPEN Mon.-Fri. 9-6 p.m.
650 Burnside East near Douglas
Dlr. No. 5117
PHONE 384-0213

Fennell's
TRAILER SUPPLIES LTD.
PROPANE — REPAIRS AND APPLIANCE SERVICE
Custom Building and Van Conversions
Large Parts and Accessories Store
652-3941
Mon.-Sat. 9 to 5
Sun. 12 to 4
6459 Patricia Bay Hwy.

LOOK!!
1979 18' NOMAD tandem. Features toilet, shower, hot water and much more. SPECIAL this week includes hitch, installation, wiring and mirrors.
$6895

CHECK
our low prices on
AUTOMATIC AWNINGS

WE SELL AND INSTALL HITCHES
PARTS-ACCESSORIES
PROPANE

BOB'S
MOBILE HOMES LTD.
25 Crease 386-3623
DL 00414A

IMPALA CAMPING WORLD
WINNEBAGO
APOLLO
OTTO
BOLER
LIONEL
EMPRESS
FLEETCRAFT, SUNDOWNER
HOLIDAIRE, LEISURECRAFT
CANOPY TOPS — ACCESSORIES
SERVICE
PAT BAY HWY., SIDNEY
656-5504 MDL 5513A

1979 EMPRESS MOTORHOMES!!
23' floor-plans reduce to 20' with separate shower.

New 8' and 9'6" RUSTLER truck campers, fully equipped.

TRUCK CAPS $450 installed

ALL OFFERS CONSIDERED
TRADES WELCOME
OPEN 7 DAYS

NEW 1979 OKANAGAN MOTOR HOME, 22' model with rear bath. GM chassis, 400 cu. in. V-8, air conditioned, cruise control, tilt wheel, captain's seats, etc. Metro Toyota Ltd., 625 Frances St. 386-3516. DL 0431A.

CAMPERETTE TO FIT DATsun or Toyota pickup, $400 or offers. 478-5117.

WANTED: 8-9½' CAMPER with toilet. Phone 386-1816.

168 CAMPERS, TRAILERS and MOTOR HOMES

1978 24' GMC
Country Cruiser Mtr. Home. This unit is like new. 146" wheel base. Double air conditioning, Scotsdale guard interior, 400 v engine, auto. trans., cruise control, tilt wheel and tinted glass, 34 gal. holding tank, 30 gal. fresh water tank, battery charger. One piece aluminum roof, 4 burner stove, oven, forced air furnace, hot water heater, 3-way fridge, bath tub and shower, 2-20 lb. propane cylinders, outside outlets of 110 volts and many, many more options. This unit was $23,625, can save $3,000. Priced to sell $20,625. Cornell GM Chev-Olds Ltd., 3050 Douglas, 385-5777. D-60681A.

APOLLO
Only one left in B.C. 30' of the ultimate in luxury and quality. Ask for Robert Burns at Impala, 656-5504, evenings, 656-4917, D-00248D.

R.V. PARTS
R.V. SERVICE
Hitches installed, cars wired, awnings installed, trouble shooting, parts and accessories. Coastline Trailer Centre. 3388 Douglas Street. 382-6102.

DOGWOOD TRAILER SALES
PARTS—PROPANE
WESTERN WILDERNESS Campers
WILDERNESS Trailers
2630 Deville Road
Highway 1 at Millstream
478-6841 DL-00421A

FOR RENT OR SALE
MOTORHOMES
WEEKLY—MONTHLY
GARDEN CITY AUTO LEASE LTD, 2978 Douglas, 382-9111. D-5721.

1978 DODGE MAXI VAN BY Okanagan, 6,000 miles, power steering, power brakes, cruise, radio, furnace, stove, 3w fridge, demand water pump, flush w/c, sleeps 4 Adults. Beautifully finished. The Cadillac of Vans, $14,900. 385-9016.

MUST BE SEEN
10' custom built camper, 3 way fridge, furnace, 4 burner stove with oven, bathroom with toilet and vanity, custom extended bumper and jacks included. $4500. 477-3855.

FOR SALE; 1973 CITATION 17½' Tandem wheel trailer, sleeps 6, self contained, stove, oven, fridge, furnace, toilet, shower, sink, water heater, canopy, stabilizer hitch, 4 jacks, 2 mirrors, mint condition, $4195. 479-5054.

19' TRAILER, SLEEPS 6, NEW fridge, stove with oven, furnace, hot water heater, shower and toilet. Asking $2400. 595-5367 after 4 weekdays or view at 2941 Cedar Hill Road.

1972 SELF-CONTAINED TRAILer, sleeps six, brakes, sway bar, 3200; 1956 bus conversion motor home, ideal summer cottage, most major appliances, $3000. 386-7256.

1973 19½' ARISTOCRAT MINI on a Dodge frame, 350 motor, 27,000 miles. Completely self contained, 12 volt A/C, tape deck, sleeps 6. Trailer hitch, excellent condition, $11,500. 477-5266.

1977 TOYOTA LONGBOX PICKup and Okanagan Camper, fridge, stove, jacks, only 6,600 miles on pick-up. Call Bob Cooper, 381-5222, Saunders Hitchman Toyota, D01751A.

OLDER 8' CAMPER, STOVE, icebox, hydraulic jacks, sleeps 4, $900. Also light weight tent trailer with unique slide-out kitchen, $300. Both in very good condition. 642-4240.

RENTALS
Motorhomes—Campers
PEDEN RV Ltd. 386-3464

TRUCK AND CAMPER
1973 Mazda with 7½' Sleepcraft Camper. Features: 3 burner stove, fridge, furnace. Sleeps 4. 656-4669.

OKANAGAN 13½', 3 WAY fridge, 2 burner range, furnace, brakes, water hookup, extra storage added, sleeps 4. Tows with compact. 477-8384.

15' TRAVEL TRAILER
Any reasonable offer considered. Buyright 474-2154. D01927

1978 FORD SECURITY CAMPerized van, loaded with options, 4000 miles, excellent condition, no reasonable offer refused. 724-1801.

27' TRAILER, FULLY S.C., 4 piece bath, double windows, many extras, reduced to $4950. 477-0994 evenings.

1976 17' VANGUARD TRAILER, self contained, spotless condition, $5500. Phone 748-9720 after 6 p.m.

1977 TRAVELMATE CAMPER for import truck, 3 way fridge, stove, heater, hydraulic jacks, 592-4878.

CAMPER FOR IMPORT truck, icebox, stove, new furnace, jacks, sleeps 4, offers on $1400. 656-5404.

12' TRAVEL TRAILER, STOVE with oven, fridge, sink, heater, radio, sleeps 4, very clean, $1175 or offer. 4997 West Saanich Rd.

20' TRAILER, FULLY SELFcontained, excellent condition, barely used. 382-9463, 10 am to 5 pm.

15½' TRAILER INCLUDING awning, frame car hitch, load levellers, brake control, etc. $1950. 479-1434.

1969 21' AIRSTREAM TRAILER, excellent condition, all facilities for comfortable living, $5500. 385-5509.

BUBBLE DOME CAMPER with table, icebox, sink, 3 burner stove, sleeps 4 adults, $200. 658-8765, after 6.

METWOOD CAMPER FOR IMport truck, icebox, stove, good condition, $800. 479-3532 between 5 and 7.

1975 EDSON MOTORHOME 22' - The Dodge Sportsman, 25,000 miles, sleeps 6, excellent condition. $14,000 firm. 477-0977.

1978 HOLIDAY 22' NEAR NEW fully self contained complete bath, kitchen, canopy, etc. Sleeps 8, $9000 or best offer, 479-1157.

17' TERRY TRAILER, SLEEPS 6, stove, oven, icebox, new canopy with floor and walls, bright and clean. 598-4947.

WE WILL BUY YOUR GOOD used Rec. Vehicle. Peden R.V. Ltd., 2855 Quesnel St., 386-3464.

RENT DELUXE MOTORHOME. Spring $150 weekly, 6¢ KM. Summer $275 weekly 10¢ KM. 477-0968, 477-2333.

8'6" VANGUARD CAMPER, 1970, portable jacks, good condition. $1595. 642-3308.

1976 FIFTH WHEEL 31'. Plenty of extras. Offers accepted.

200 APARTMENTS TO RENT UNFURNISHED

SEASPRAY
PROPERTIES LTD./ REALTOR
1911 Quadra St. 386-3124

"THE APARTMENT SPECIALISTS"
Fridge, stove, w/w carpets, drapes, laundry facilities, hot water, controlled entrance included in rent for most of the following:

BACHELORS

$160—909 Market	384-2215
$175—1147 View	382-0822

1-BEDROOM

$190—540 Comerford	381-5327
$190-1015 Kings	383-6364
$190-790 Dominion	388-9781
$180—909 Market	386-3124
$200—980 Wordsley	382-5622

BAYWOOD ARMS
350 Belmont
In Colwood Area
ONE MONTH FREE/
1 BR $190—2 BR from $240.
To view call 474-1694

55 BAY ST.
Large, 1-BR apts. available $200. and up. Close to town, park, buses, tennis courts. To view call Mr. Allen at 383-0619.

LAUREL POINT
Spacious 2 B.R.s — 5 Deluxe appliances, 2 full bathrms., swimming pool, sauna, games rm., club room. $500 per mon.
K. B. GILES 386-3124

KIM Professional Management

New Buildings all suites include drapes, carpets, also hot water and controlled entrance etc. Phone manager at number opposite building. Sorry, no pets.
CRYSTAL POOL AREA
1017 QUEENS — 388-9780

1 Bach available May 1.	$165
1 Bdrm available May 1	$205

909 PEMBROKE — 385-2337

1 Bdrm from	$205
2 Bdrms from	$260

Available May 1st.
HIGH QUADRA
960 INVERNESS ST. — 385-5292

1 Bdrm available May 1st	$195

HILLSIDE QUADRA
1025 KINGS — 383-7633

1 Bdrm available Now	$215
1 Bach available May 1st	$170

2533 DOWLER — 385-6594

1 Bach available May 1st	$165
1 Bdrm available Now	$190
2 Bdrm available Now	$245
2 Bdrm available May 1st.	$260

2648 GRAHAM — 382-2881
1 Bdrm available May 1st From $180
CLOSE TO CITY CENTRE
404 DUNDAS — 382-0160

1 Bdrm available now	$205
1 Bdrm available May 1st	$215

JAMES BAY AREA
343 SIMCOE — 386-3281

1 Bach available May 1st	$170

FAIRFIELD AREA
1 only, deluxe condominium, two bedrooms, ensuite plumbing, deluxe appliances, very spacious. Also locked underground parking, available immediately.
For further information phone
386-3281 388-5852

SEASPRAY
PROPERTIES LTD./ REALTOR
1911 Quadra St. 386-3124

1031 BURDETT
(Fairfield)
NOW RENTING
A new building with deluxe large suites. W-W carpets, drapes, frost-free fridges, full-size range, dishwashers, games room, workshop, laundry facilities and elevator.
Also Included:
FIREPLACES
1½ BATHROOMS
SKYLIGHTS
THERMO WINDOWS
IN-SUITE STORAGE
1 BR + den and 2-BR units.
Rents $405.-$445. per mo.
To view call
the Bryants 382-5435

WINDSOR COURT APTS.
252-254-258 Gorge Rd. E.
BRIGHT SPACIOUS APTS. HEAT INCLUDED. EXCEPTIONAL RECREATION FACILITIES.
Including:
50' indoor swimming pool — saunas — swirlpool — squash court — tennis court — universal gym.
1 Bed. from — $215
2 Bed. from — $275
Adults only — no pets
For information or appointments please call Resident Managers:
Mr. and Mrs. Mundy
385-6075
Mr. and Mrs. Bilbrough
386-6008
Office-Mon.-Fri.
388-4555
MacArthur Park Estates

THE CHELSEA
865 View at Quadra
Beautiful Bachelor Suites, starting at $168 per month.
—EXCELLENT LOCATION FOR PEOPLE, RETIRING DOWNTOWN.
—WALK TO CHURCH, SHOPPING, LIBRARY, THEATRES.
—QUALITY CARPETING, APPLIANCES AND DRAPERIES
—CONCRETE AND STEEL CONSTRUCTION, WITH BEAUTIFUL BRICK EXTERIOR, AND RECESSED BALCONIES.
Available Immediately or will hold until May. 1 occupancy.
Enquire about the "SAFER PROGRAM FOR SENIORS" (Gov't Subsidy)
RENTAL OFFICE AND MODEL SUITE OPEN
MON.-FRI. 10-6
SAT., SUN. 12-5
382-2139

ALL UTILITIES INCLUDED, $195, 2 bedrooms. 595-0371.

ESQUIMALT 1 BEDROOM, Vacant now, $145. 478-0157.

1 BEDROOM SUITE, CLOSE TO Hillside, 383-1507.

2-BEDROOM, AVAILABLE May 1st. $230. Phone 384-8618. Bay-Wark.

AVAILABLE MAY 1ST, UPPER suite of up and down duplex, own entrance, 2 bedrooms small-size, good-sized living room, kitchen, eating area, lots of cupboards, bathroom, not suitable for children, quiet good neighborhood, garden, Belmont-Pembroke area. $210 per month, utilities included. References. Phone Kasapi Construction, 386-6191.

CRAIGHOUSE
885 CRAIGFLOWER RD.
Bachelor $177, 1 and 2 bedroom suites, $191 and up. Available May 1. Fridge, stove, heat, hot water, drapes, w-w carpet. Vic West bus at door.
382-3480

1 BDRM, $221
350 LINDEN
Available May 1st. Just a few blocks from Beacon Hill Park and Cook Street shopping area. New Block. For appointment to view, phone Resident Managers, Mr. and Mrs. Patterson, 385-0742, Goodwyn Management.

NEAR JUBILEE HOSPITAL
INDOOR POOL
We have a 1-bdrm. suite available May 1st, in this prestige bldg. renting for $207 per month. For details call 595-0864 or 595-7370 adults only. No pets.

Near Waterfront
AVAILABLE IMMEDIATELY
1037 WYCHBURY
1-Bdrm. suites. From $185. Located on a quiet street in South Esquimalt. Nearly new block under excellent manager. Phone 388-9563, Goodwyn Management.

1 BDRM $200
2 BDRM $220.
AVAILABLE MAY 1
855 Ellery, family-type block in Esquimalt with excellent managers, 382-2942. Goodwyn Management.

LORD STANLEY MANOR
1350 Stanley Ave. 1 bedroom and 1 bachelor suite in modern block. Includes wall to wall, drapes, heat, water and parking. Adults only, no pets. 595-4128.

HILLSIDE AND QUADRA
Available now. 1-bedroom from $195. Fridge, stove, drapes, w.w., free parking, heat, exc. laundry facilities and sauna inc. Controlled entrance. Resident Manager, phone 385-1908.

1 BDRM. $214
AVAILABLE May 1st
3rd Floor Corner Suite with free hot water heat and cablevision. Just 3 blocks from waterfront at 310 St. James St. Corner of Oswego. Phone resident Manager 385-1345. Goodwyn Management.

MACAULAY MANOR
1007 ESQUIMALT RD.
Attractive, large 1 bedroom suite, available immediately, wall-to-wall carpets, quality appliances, private balcony, elevator, no children or pets please. Res. manager 384-0877.

ESQUIMALT
1-bed. ste. $167.47
This ste. is available either now or May 1st. This is a very quiet bldg. Especially suited to senior adults and is oposite shopping and on transportation. Phone 382-0626. No pets please.

Camosack Manor
1035 Belmont Ave.
Victoria's finest highrise, executive 1-bedroom, exceptional view of Victoria and straits, available May 1st. $388. Appointment to view, 598-7542.

AVAILABLE APRIL 1
Brand new waterfront condo (approx 1142 sq ft) on the Victoria Harbour. Very spacious 4½ rm (2 bdrm, 2 bathrooms, 5 appliances) $550 including heat and H. water and parking (Mature people please). Dickie Agencies Ltd. 382-4312, eves. 477-4662.

LARGE TWO BEDROOM Sooke townhouses. Secluded large grounds with childrens play area within walking distance of town. Children, small pets welcome. Rent $250 or $300 with all utilities paid. Caretaker 642-3631 British American Realty ltd. 385-1431.

THE THIRD DIMENSION, 1151 Oscar St. 1 bedroom apt, available May 1st. $255. Including underground parking, deluxe very quiet building. Adults only, no pets. Located in Fairfield district, close to shopping and Beacon Hill Park. Resident Manager 383-5305.

2 BEDROOM
SPACIOUS UNITS
Townhouses situated in Colwood area. Children welcome (play area). $260. Phone caretaker 474-2714. British American Realty Ltd. 385-1431.

MCKENZIE WOOD
Spacious 3½ Rm apt with large balcony, W to W carpet, drapes, secure entrance, elevator, parking quiet quality bldg. (available now) $227. Res mgr. 479-0444. Dickie Agencies Ltd. 919 Fort. 382-4312

1-BDR ESQUIMALT, QUIET, clean, well controlled building, elevator, laundry facilities, balcony, stove, fridge, cable vision, heat, water, parking included. Close to shopping centre, bus, parks, senior citizen centre. Adults only. No pets. 382-2221.

SANSAR APART.
1140 HILLSIDE AVE.
Two bedroom suite, $260. One bedroom suite $200. Modern, spacious, convenient to downtown. No pets. Manager 385-0456

2 BDRM. $200
AVAILABLE MAY 1st
855 Ellery. Family-type Block in Esquimalt with excellent managers. 382-2942. Goodwyn Management.

1 BDRM. $198
AVAILABLE IMMEDIATELY
310 St. James. 3 Blocks from waterfront. Adult oriented. To view, phone 385-1345. Goodwyn Management.

PRINCESS PEMBROKE APTS
1020 Pembroke St
Almost new building, 1 bedroom apts, $170 to $220. Children welcome. Sorry no pets. 382-9454.

Suites for Rent
Bay and Quadra Area
1 Bdrms from $189.00
2 Bdrms from $224.00
Bachelors from $164.00
Phone 383-7079
Ask for Mrs. Gustafson

CAIRN VILLA
Modern 2 bedroom, park-like setting off Old Esquimalt Rd. Heat, cablevision and parking. Mature adults only. Sorry, no pets. 383-3410.

CLOSE IN-ROCKLAND
Spacious studio suite, ample closets, modern quiet building. Elevator, cablevision and heat included. Suit quiet, middle-aged person. $158. 592-1551, 382-7437.

BEACON HILL AREA, 1 BEDroom, $190 per month. Adults only, no pets. 477-4480.

NEAR CRAIGDARROCH CASTle, 2 bedroom, heat, cable, parking, $236. 658-5877.

NEAR PARLIAMENT BUILDings, one bedroom suite in small block. May 1st. $155. 656-5672.

SOOKE, ONE BEDROOM suite. 478-4550.

WALK TO WORK
2 bedroom $250; 1 bedroom $195. 385-0077, 658-8829.

PORT PLACE
BRAND NEW
2 and 3 Bedroom
Townhouses, James Bay
130 NIAGARA ST.
½ Block to the Sea
FEATURING:
—Fully equipped kitchen with dishwashers
—Washers and dryers
—Quality broadloom and drapes
—Franklin fireplaces
—Private enclosed patios
—Includes parking for 1 car
—3 Bathrooms
—Tennis court next door
—Community centre and parks in immediate vacinity
—Excellent bus service.
ADULTS ONLY
Rental Agent on site daily 12-5:30
SITE OFFICE, 383-6830
MAIN OFFICE, 388-5471
Concord

Century 21®
WESTERN HOMES
1037 Cloverdale 386-3494

Esquimalt, 1- and 2-B.R., W/W, appliances free parking close to shopping & bus line. From $195. Call MGR. 388-4619

Esq. 1-BR, W/W, appl., parking, shopping, etc. MGR. 388-6883.

Johnson St. Bright 1-bdrm. $200. per mo. Avai. Apr. 1 Mgr. 384-0132.

Bachelor suite suitable for old age pensioner. $112. per mo. 386-3494.

Not your average apt. Well maintained, quiet, 2-BR stes. Avail. May 1. $220. PM. 384-9279.

1 BR in private home. Appliances, terrific view. $190. PM.

YPM YOUR PLACE MANAGEMENT
1720 COOK ST. 388-7324

SIR WINSTON CHURCHILL
850 Rupert Terrace
1-bedrm. apts. Available Apr. 1, May 1. Call Manager 384-1776.
CAPSTAN COURT
630 Head St.
2-bedrm apts. Available Apr. 1
1-bedrm available May 1
Call Manager 386-0083
SIR FRANCIS DRAKE
335 St. James St.
Bach., 1-bedrm and 2-bedrm apts available May 1. Call Manager 386-0847
984 McKENZIE APTS
Bach and 2-bedrm available May 1. Call Manager 479-5754.
1366 HILLSIDE
1 and 2-bedrm condominiums for rent. Available Apr. 1. Call Mrs. Volk, 658-8855.

SEASPRAY
PROPERTIES LTD./ REALTOR
1911 Quadra St. 386-3124

NOW RENTING
21 WEST BURNSIDE
A new building with a unique concept in design. Spacious suites with Thermopane windows, drapes, colored appliances, W/W carpets and large balconies, some with mountain views. Building is situated minutes away from downtown, close to good bus services, park and stores.
1 BR from $220.00
See building manager about our move in special with savings from $100.00 up to $248.00. To view call Mr. and Mrs. Quance. 382-2906 or drop by anytime.

BROWN BROS. on LANSHARD
"People Helping People"

VERDON MANOR
859 Carrie St. off Craigflower
Children welcome, very nice 2 bedroom suites, balconies, w/w carpet, controlled entrance, resident manager, parking, priced to rent from $265.00. Please call 384-8474.
For further information, Please call Brown Bros. Agencies Ltd. 385-8771 (anytime).

Quadra/Cook
Lovely, bright corner, 1 br suites, Avail immed. All amenities nearby. Rent negoitable.

Downtown Location
Centrally located in a quiet, walk-up building. Would suit elderly or mature. 1 br from $150. Avail immed. Bach from $120 and 2 br, $220.

Prime Office/Retail
Avail immed. Ground floor. 800 to 2200 sq ft Prime high traffice area, 3534 Quadra St. Lots of parking. $6 per sq ft.

ORACLE PROPERTY MANAGEMENT LTD
388-7813 382-9264 592-3163

STOP
Looking for a nice clean building and a very reasonable rent? Our rent includes parking and, most important, your heat; a savings of $30 a month on your rent.
899 Craigflower
382-1101 384-6606
TOD-HACKETT CONSTRUCTION LTD.

$247. ESQUIMALT, 742 LAMPson. Large apts in elevated position. W-W carpet, drapes, neat. Cable, parking. Also bachelor at $110. To view, call 385-6414.
$450 — Overlooking BEACON HILL PARK. Fairfield. Spacious 2-bedrm, 1½ bath condo with appliances, heatilator FP, balcony. Avail. now.
$195 UP. Lovely 1 and 2-bedrm apts in newer controlled entrance bldg. close to schools, bus, shopping, town. Includes elevator, balcony, carpet, drapes, parking. Children welcome. Top floor adult oriented.
$147 — JUBILEE. Large bright bachelor apt. Incl. heat, water, cable, carpet. Nice outlook. Avail. May 1.
PEMBERTON, HOLMES LTD.
1000 Government St. 384-8124

1 BEDROOM SUITE, WALL TO wall, heat, cable and parking. Islander Apts, 944 Tattersal dr. 383-5187.

CLOVERDALE
TOWNHOUSE COURT
991 CLOVERDALE
BACHELOR SUITES AND 2-BEDROOM SUITES AVAILABLE
HEAT AND CABLE INC.
CHILDREN WELCOME
NO PETS
Open to View 12-7 p.m.
Contact Manager
In Ste. 101
385-0814 or 385-0991
answering service
GREEN BANK DESIGNS LTD.

VILLAGE GREEN APTS.
Located in the heart of James Bay, we offer the following selection:
BACH. Suites from $144.00
1-BR Suites from $169.00
(Adult Block — Some Sea Views)
AND
2-BR Townhouses from $249.00
Children Welcome.
Sorry, No Pets
Phone Mrs. Evans at 388-6806 or Enquire at #21-129 Croft St.
CREIGHTON PROP. MGMT.
388-4422

BEACON HILL PLAZA
New Building
1236 PANDORA
Luxurious unique studio, 1 bedroom, 2 bedroom suites, all suites with fireplaces, carpets, draperies and underground parking. Adult oriented. Available for viewing, Daily 10-4, Inquiries, 9-4:30, Phone 382-2012 or 385-3017

C.P.M. RENTALS
(Complete Property Mgt.)
611 CONSTANCE AVE. Esquimalt. Spacious 2 BR family suite. Call Manager at 386-0688.
803 ESQUIMALT RD. One and two BR suites from $180. Call Manager at 385-9140.
804 ESQUIMALT RD. 2 and 3 BR suites from $235. Call Manager at 385-0953.
(Div. of D. F. Hanley & Associates)

MAPLEWOOD GREEN
3255 COOK
Bachelor, 1 and 2 bedroom suites. Available May 1. Includes swimming pool, sauna, billards and free heat.
382-0815 382-1288

HILLSIDE and QUADRA
$180 BACHELOR
$200 1 BDRM
Available now. Also some suites available 1st May. Includes heat, sauna, free parking and drapes. Call res. manager, 385-1908.

HOUSES TO RENT FURNISHED
WATERFRONT
PROSPECT LAKE
Fully furnished, three bedrooms, two baths — living room, dining room. Large kitchen, utility room, den, garage. Boat float. $575.00. Available May 1/79 to April 30/80.
P. R. BROWN & SONS
762 Fort St. 385-3435

ROYAL COLWOOD ARMS
344 GOLDSTREAM
1 — 1-bedroom $214
1 — Studio $198
Available May 1st.
Phone 478-6575

PANORAMIC VIEW OF HARbour — 1-Bedrm suite, sauna, pool, underground parking, near park. Rent $325. Avail. April 1st. To view call 384-9335.
LUXURY SUITE — View of Juan de Fuca. 1-Bedrm., sauna, pool, underground parking. Rent $325. Avail. May 1st. Call 384-9335.
WALKING DISTANCE to town — well-kept, older block. 1-Bedrm., hsk. rm. To view call 384-5830.
david burr ltd.
655 Fort St. 384-9335

BACH $175.
1 BDRM., $205
2 BDRM., $245
AVAILABLE MAY 1st
2790 CEDAR HILL RD.
Modern block with shag carpets, free hot water, heat. Res. Mgr. Roy Jarvis, 386-6805. Goodwyn Management.

HYBURY HOUSE
3868 SHELBOURNE
Bachelor and 1 bedroom suites available May 1. Includes swimming pool, sauna, jacuzzi, billiards and free heat.
477-9601

WATERFRONT
SEAGATE
707 Esquimalt rd on Victoria's Inner Harbour waterfront, with a very large indoor heated swimming pool and hydro therapy pool. Mature adults only. No pets. One 1 bedroom, available March 15th. Two large 1 bedroom apts available April 1st. Phone resident manager at 383-1731.

BACH. $180
1 BDRM. $205
2 BDRM. $275
AVAILABLE MAY 1st
1010 McKenzie Ave. Mature adults only. No pets. Phone 479-1407 to view. Goodwyn Management.

CAPTAIN'S WALK APT
1357 ESQUIMALT RD.
SENIOR CITIZENS DISCOUNT
1 bedrooms from $175
2 bedrooms from $245
Some with seaview
Free covered parking available
Close to shopping, bus at door
Phone resident manager at 385-9381
SORRY NO PETS

THE SEAFORTH
One-bedroom townhouse unit, $275 per month; two-bedroom — $325 per month. Amenities include controlled, underground parking, fridge, stove, washer and dryer.
547-549 Esquimalt Rd.
Manager: Suite 10
Vidco Ph: 384-7735
388-4232

ELLERY HOUSE
2-Bedrm suites from $238.00 at 831 Ellery Street, Esquimalt. Close to schools. Separate entrance, in-suite storage and many other features. Phone Mr. Logie before 10 a.m. or after 7 p.m. at 382-3989 or
CREIGHTON PROP. MGMT.
388-4422

ON THE BEACH
Newly built 2 bedrm apt. with appliances including dishwasher and built in vacuum system. $290. Ocean Village, 642-5254.

Treelane Estates
AT THE WATER'S EDGE
Enjoy meeting your new neighbours in the congenial atmosphere of our Malahat Lounge, where the views of the city, sea, and mountains are spectacular. Join one of our bridge clubs, or the billiard group, build some shelves, in the hobby room, or just relax in our whirlpool after a sauna. This lovely lifestyle is already established here at Treelane, a very special apartment complex.
CURRENT VACANCIES
Available immediately 2 bedrm and den. Fully modern kitchen with dishwasher $449.
1 bedrm Penthouse. Fabulous views of the water and mountains $340.
2 bedrm and den, main floor. Very spacious $400.
2 bedrm and den townhouse, 1½ baths, large sundeck.
Fully modern kitchen with dishwasher. Laundry facilities $471.
1 bedrm, 6th floor. Breathtaking views $295.
1 bedrm main floor $265.
1 compact 1 bedrm, waterview $247.
UNDERGROUND PARKING AVAILABLE $10.
103-105 GORGE RD. EAST
APPOINTMENT FOR VIEWING
388-5332
Adults only — No pets.
CONCORD

BROWN BROS. on LANSHARD
"People Helping People"

THE PRINCE CHARLES
215-217-219-221
GORGE RD. EAST

Bachelor suites	from $160.00
One Bedroom suites	from $200.00
Two Bedroom suites	from $295.00

To View Please Call 382-8857

REDWOOD PARK
155-157
GORGE RD. EAST
One Bedroom suites from $220.00
Two Bedroom suites from $300.00
Pool, Sauna, W/W Carpet, Heat incl.
To View Please Call 384-2858

GORDREAU APTS.
129-131-135
GORGE RD. EAST
Two Bedroom suites from $285.00
W/W Carpet, Heat incl., Swirl Pool, Sauna, Pool. To View Please call 388-5740 or 384-9537.

THE CHARLES DICKENS
243 GORGE RD. EAST
One Bedroom suites from $200.00
Wall to Wall carpet, heat incl.
To View Call 388-6448
For further information please contact
Brown Bros. Agencies Ltd.
385-8771

SUITES FOR RENT
3244 Quadra Street
2-Bedrms. From $211.00
Phone 382-5109
Ask for Mr. or Mrs. Cardle

3 BEDROOM PENTHOUSE, Esquimalt, quiet, clean, well controlled building. Heat, water, cable, parking included. Adults only, no pets. 382-2221

SUITES FOR RENT
Nr. Woodwards Shopping Centre
1-Bedrms from $195.00
Phone 382-6407
Ask for Mrs. Douglas

LARGE 2 BEDROOM APARTment, located on Dallas Rd. One child welcome, pay all own utilities, sorry no pets, phone 386-0604.

VIC WEST, BACHELOR SUITE in quiet block, close to downtown and bus, cable, heat, parking free. Mature adults please. After 4, 386-7245.

LAUREL POINT
1 bedroom luxury suite with patio, all appliances included, rent $400 monthly. Phone 477-0073 after 5 pm.

SIR JOHHN FRANKLIN APTS
3287 Quadra St
May 1st, 1 bedroom deluxe suite in quiet well kept adult block, bus at door. 658-5132 or 388-9119.

2646 COOK, 3800 QUADRA
1, 2-bedroom suites available May 1st. Clean modern building. All utilities included. 383-3869, 382-0271.

VANCOUVER ST. CHARACTER 1 bedroom suite, in well maintained block, $215 per month, includes heat and cablevision, Call Royal Trust, 388-4311.

NEW DELUXE ONE BEDROOM basement suite, appliances, washer and dryer included, $225 month. Couple preferred. Phone between 5-8, 721-3653

ATTRACTIVE 1 BEDROOM apartment in character home, free utilities for April, available now, $225. Carey-Camosun area. 382-5657.

FAIRFIELD, ONE BEDROOM suite, fridge, range, heat, cable TV, laundry facilities, controlled entrance, middle aged lady preferred. 479-5665

PANDORA — 1 BDRM. SUITE in older conversion. Avail. May 1. $160/month including heat. 388-4271. Mr. Bracken.
J. H. WHITTOME & CO., LTD.

MODERN 1 BEDROOM, STOVE and fridge, cable vision, free laundry, no children, $165 per month. Call after 5 pm weekdays, all day weekends. 721-3084.

JAMES BAY
2-bedroom suite, 1-bedroom suite, bachelor. Adult block. 384-2276.

ESQUIMALT
1 bedroom apt. in small, clean, modern block. $180 per month includes hot water and cable. Available April 1. 388-5464 Pager 720

200 APARTMENTS TO RENT UNFURNISHED

BROWN BROS. on LANSHARD
PEOPLE HELPING PEOPLE

BACHELOR SUITES

$156.25	London Flats, 1321 Broad St.
$160.00	The Prince Charles, 215, 217, 219, 221 Gorge Rd. East.
$176.25	Carriage House, 1020 Burdett Ave.
$172.00	Dupont Villa, 345 Michigan St.

1-BEDROOM SUITES

$181.25	Antrim Court, 2310 Quadra St.
$190.00	829 Admirals Rd.
$185.00	Blackwood Manor, 2664 Blackwood St.
$160.00	537 Burnside Road East.
$195.00	Campus Court, 1631, 1641 McKenzie Avenue.
$200.00	Charles Dickens, 243 Gorge Rd. East.
$190.00	Ellery Apts., 837 Ellery St.
$195.00	Gordreau Apts., 129, 131, 135 Gorge Rd. East.
$190.00	Lord Nelson, 1615 Belmont Ave.
$185.00	Lyn Manor, 627 Superior St.
$230.00	Pembroke Place, 830 Pembroke St.
$195.00	The Prince Charles, 215, 217, 219, 221 Gorge Rd. East.
$225.00	Redwood Park, 155, 157 Gorge Rd. East.
$197.00	Skyline Gorge Apts., 2925 Qu'Appelle St.
$195.00	Thornwood Manor, 1028 Inverness Rd.
$215.00	Vista Royale, 1345 Pandora Ave.
$180.00	Wallmere Apts., 2180 Haultain St.
$204.00	Wellington Manor, 1670 Fort St.
$220.00	Dupont Villa, 345 Michigan St.
$205.00	Lord Essex, 240 Simcoe St.

2-BEDROOM SUITES

$280.00	Ascot House, 1537 Morrison St.
$275.00	Blackwood Manor, 2664 Blackwood St.
$295.00	Charles Dickens, 243 Gorge Rd. East.
$260.00	Gordreau Apts., 129, 131, 135 Gorge Rd. East.
$215.00	Lord Nelson, 1615 Belmont Ave.
$218.00	Luxor Manor, 1050 Richardson St.
$217.00	Oakmount Court, 1341 Hillside Ave.
$270.00	The Prince Charles, 215, 217, 219, 221 Gorge Rd. East.
$217.00	2624 Quadra St. #4.
$300.00	Redwood Park, 155, 157 Gorge Rd. East.
$265.00	Verden Place, 859 Carrie St.
$249.00	Vista Royale, 1345 Pandora Ave.
$263.00	Barrington Manor, 2174 Cadboro Bay Rd.
$285.00	Carriage House, 1020 Burdett Ave.
$225.00	Ellery Apts., 837 Ellery St.
$253.00	Wellington Manor, 1670 Fort St.
$325.00	Westfield Apts., 1024 Fairfield Rd.

3-BEDROOM SUITES

$390.00	Cambella Villa, 229 Ontario St.
$350.00	Ascot House, 1537 Morrison St.

For further information please call:
BROWN BROS. AGENCIES LTD.
385-8771

2 BEDROOM SUITE $195. Working person, heat, hot water, parking included. View Royal area. 595-6243 evenings.

AVAILABLE MAY 1ST, $187, 1 bedroom suite, bachelor suite, $157. Heat, cable and drapes included. 383-4880.

CITY CENTRE
$170, semi-furnished, large studio, in quiet block. 388-9942, 598-4060.

COLUMBIA APT, 850 Admirals rd, 1 large bedroom suite, $170. Available May 1st. 1 child welcome. 382-5811, 388-7651.

VIEW ROYAL
Bachelor suite available immediately, near bus, quiet block, $127. 479-5648 after 6.

$155. NICE 1 BEDROOM SUITE in quiet apartment block. Heat, cablevision included. Prefer elderly lady. 477-5528.

ATTRACTIVE 2-BEDROOM, harbour view apartment, Esquimalt Rd. 598-4319 before 10 am or evenings.

LARGE 2 BEDROOM 2 BATHroom, bright corner suite, available April 15th, $399 a month, 384-5242.

1 BEDROOM APT, HEAT, cable, controlled entrance, top floor, seaview, Mature adults, in Esquimalt. 383-5639, 385-2526.

3 BEDROOM APARTMENT overlooking Langford Lake, $225 per month. 478-1721 8:30-5, Mon-Fri.

$268. 2-BEDROOM SUITE WITH balcony in modern block, near Cook and Fairfield, elderly couple only. 658-8823.

$178. BACHELOR WITH BALcony, near Cook and Fairfield. Middle-aged or elderly lady only. 658-8823.

AVAILABLE IMMEDIATELY, 1 bedroom basement suite, all utilities included. Near Gorge Hospital. Phone days, 382-5991.

OAK BAY AVE. JUNCTION 2 bdrm, Heat, cable, parking, etc. 1 bedroom, $175 PM. Bachelor $155 PM. 658-5068 or 598-6668.

3 BEDROOM, GARAGE below, 3100 Richmond, $316. Available May 1st, 595-1106. No pets.

VIC HIGH BACHELOR, IN-LAW, fireplace, $190 includes utilities. 598-6956.

AVAILABLE IMMEDIATELY, 1 bedroom basement suite, all utilities included, near Gorge Hospital, phone days, 382-5991.

2 BEDROOM, NEWLY PAINTed, downtown location, $275 per month. Available May 1st. 642-4463.

1 BEDROOM APT FOR RENT immediately, $178 per month. No children or pets. 478-3353, 974 Dunford Ave, (Langford).

AVAILABLE APRIL 15TH. SPAcious bright, 1 bedroom, ground floor, 5 minutes from town, $180. 385-0375.

SUITES FOR RENT
OAK BAY (on Bus Route)
Phone 383-1141

BACHELOR AND 1 BEDROOM in Fernwood District. 384-8744 or 383-8813.

$217. 2-BEDROOM, COLwood/Langford, child welcome. No pets. 477-2548.

LANGFORD/COLWOOD AREA, May 1, large 2-bedroom, utilities included, $221. 478-4109.

$170.15, TWO BEDROOM, 877 Old Esquimalt Road. 382-5243, 384-5459. Adults only.

885 OLD ESQUIMALT RD APT. Vacant, 2-bdr, corner suite, $225. Vacant, 1-bdr suit, $185. Mature adults, no pets. 477-7026 or 383-0888.

BRIGHT 1 BEDROOM SUITE IN quiet 4-plex in James Bay. Elderly lady only. Rent $140. 382-5542.

BACHELOR, 1 AND 2 BEDroom in James Bay Fernwood Districts. 384-8744.

UTILITIES INCLUDED. BACHelor, 1 and 2 bedrooms. $175 to $240. 1410 Elford. Phone 598-7724.

CAMELOT
3820 SHELBOURNE
ONE AND TWO BR SUITES, incl heat, parking and cable. Reasonable rent. 477-2156, 382-2290.

ONE BEDROOM, WALL TO wall, utilities included, $210. 652-5833.

OAK BAY, 1 BEDROOM, THIRD floor, adults, no pets, $200. 598-3862.

OCEAN FRONT
Watch the ducks and swans from your balcony. A quiet secluded setting for your 1 or 2 bedrm apt. $185. Ocean Village, 642-5254.

TARA PLACE
Come live with us. The ideal place at the right rent. Bachelor suites only. 383-1833 or come to 1039 View St.

AVAILABLE MAY 1ST. 2 or 3 bedroom apartment, super good location, very bright and comfortable. Appliances incl, Royal Oak area. $260 per month. Call now 479-1667.

NEAR WOODWARDS
Bachelor and 1 bedroom suite in modern block, $170-$200 including heat and cable. 3150 Jutland Rd. 385-6026 or after 5pm. 658-8893.

AVAILABLE APRIL 1
Brand new waterfront S.C. bachelor apt $230. including heat and H. water. Mature people please. Dickie Agencies Ltd. 382-4312, eves. 477-4662.

ESQUIMALT
Deluxe one bedroom apartments, ww, whirl pool, sauna, controlled entrance. Cable, heat, parking included. Quiet building. 388-6176, 386-6652

AVAILABLE IMMEDIATELY
2 bedroom and den condominium, includes fireplace, 5 appliances, top floor corner suite, no pets or children, $500 per month. Lease available. Call 384-5088.

JUNE 1ST, CLEAN QUIET 1 bedroom and sewing room, own entrance, view, carport, Gorge Rd. Hospital area. For non-smoker, abstainer, senior preferred. No pets. 383-4753.

FAIRFIELD, AVAILABLE now, small completely renovated one bedroom apartment with character, single working adult, $195 heat included. 383-8691 or 386-6666.

WHY PAY RENT? WHY NOT apply it to purchase of a 2-bedroom, 1½ bath condo in Esquimalt. $435 of which $325 will be applied on purchase price. 388-6657 or 656-1537.

BACH. $154
AVAILABLE MAY 1st
1110 Queens Ave. To view, phone 382-8817. Goodwyn Management.

VIEW TOWERS
1 bedroom and bachelor to rent. Sauna and swirl pool. 2 blocks to downtown Victoria. Between 8am-8pm 382-0922.

SPACIOUS ONE BEDROOM, Bay/Quadra, available May 1, $203. 658-5877

ONE BEDROOM APARTMENT, 1260 Pembroke, $170, no pets. 383-0130

1-BEDROOM SUITE, $175, INcludes heat, cable, covered parking. May 1, no pets. 384-7924.

201 APARTMENTS TO RENT FURNISHED

AVAILABLE NOW
Esquimalt-close in. 3½ rm, (main furniture). View-heat, h. water, cable, parking (laundry avail.) $199, sorry no pets. Dickie Agencies Ltd. 382-4312 (or 383-8307 please call at 11 am or 3 pm)

SUNCREST MOTEL, 360 Gorge Road East, large soundproofed newly redecorated rooms, close to bus stop and shopping centre, reasonable monthly anad daily rates. Call your friendly host Ike abnd Ruth 384-5122.

JUBILEE HOSPITAL AREA. ON bus route, across from shopping, fully furnished, including linen and kitchen ware. Bachelor and 1 bedroom apartments. $220 to $240 per month. Adults, no pets, 592-9516.

1 BEDROOM SUITE, FULLY furnished, quiet, clean and comfortable, in city centre, $165 per month. Senior citizen preferred, available immediatley. 1120 Blanshard St. or phone 592-1789 after 6 pm.

OCEAN MANOR
1 bedroom and studio suites, fully furnished including colored TV, dishwasher, private balcony plus Maid service. 388-7818.

WEEKLY, MONTHLY AND yearly. Well furnished modern bachelor apt. across from Woodwards, elevator, coin laundry, heat, cable, tv, linen, dishes included. 650 Speed. 388-7337.

JAMES BAY-117 SUPERIOR
Two 1-bedroom self-contained apartments in newly-converted heritage building. Adults. $243 and $213. Call 388-5464, pager 753.

Michaelangelo Apt
1158 YATES
Bachelor suite close to downtown. Colour TV, $195. 386-2812

CLOSE TO PARK AND SHOPS, everything supplied, colour Tv, kitchens, bath and shower, Thunderbird Motel, 655 Douglas. Reasonable rates. 384-0632, 386-2812.

FURNISHED BACHELOR suites, $180. Also 1 bedroom and 2 bedrooms, colour TV, etc. Royal Victorian Motel, phone 385-5771.

$175. BRIGHT WATERFRONT, furnished basement studio. Kitchen, bathroom, fireplace. Student, or working female, use of row boat included. 382-5277.

NEAR PARK, SEA, TOWN, EXtensive views, very pleasant comfortable quiet 1 bedroom, complete. Pool, etc. inclusive. 385-7841.

1-BEDROOM, NEWLY DECOrated, includes hot water. $200. 614 Esquimalt. Manager #10. 386-6309, 592-4673.

1-BEDROOM SUITE IN SANVIA Apartments, 250 Oswego. Available May 1, $214 per month. 382-1508.

ESQUIMALT-SUBLETING modern 2 bedroom apartment, furnished, dishes, linen. May 15 till Sept. 15. 382-6639.

MODERN BACHELOR SUITE, level, in quiet house on Richmond, utilities included. No pets, no smoking. April 15. $160 month. 592-6811

LARGE HOUSEKEEPING suite, share bath, new w/w carpet, $150 monthly, downtown area. 642-4463.

DUNSMUIR ROYAL APARTments, 801 Esquimalt Rd. 1 bachelor suite, $205, immediate occupancy. 1 bachelor suite, $215, available May 1. 386-3751.

EDGEWATER MOTEL, 1-BEDroom from $165 month, utilities included. 478-4212.

$210, IMMEDIATE, ONE BEDroom, walking distance, quiet adults. Cablevision. 479-6936

FURNISHED 1 BEDROOM suite, $185 including utilities. Near Woolco. 386-2856.

BEAUTIFUL 1 BEDROOM, self contained, pool, sauna, Beacon Hill Park, $290. 595-0998.

MODERN NICELY FURnished one bedroom suite, $228. Pandora Ave. 656-6844

$123, 2 ROOMS COMFORTABLE, bright, walking distance. Suit mature lady. 477-5796.

VIEW ROYAL BACHELOR COTtage, $165 includes utilities. 479-8112.

FURNISHED BASEMENT suite, private entrance, quiet area. 595-0767

N

210 HOUSES TO RENT UNFURNISHED

EXECUTIVE DREAM HOME
Recreational and nature lovers paradise. One block from Shawnigan Lakefront. 30 minutes from Victoria. Contemporary cedar home, sauna, conservatory, sunken living room, crafts room, 3 bedrooms, 3 baths, beautiful treed acre. A rare rental opportunity, references required, $600 per month. 595-7588.

10 MILE POINT
SEA VIEW
Executive 3 bedroom home on almost ½ acre of secluded property. Completely redecorated. Only mature responsible adults need apply. References required, no dogs. $600 month. 477-7545 after 4:30.

EXECUTIVE PAD
ROCKLAND
Interesting, unique, self-contained porch house with privacy and seclusion. Large 1 bedroom with sun balcony. Totally renovated but retaining lots of charm. Immediate occupancy. $465 per month. 595-5545.

OCEANFRONT
2 bedrm Townhouse. 1,400 sq. ft., 1½ baths, boat moorage next door. Fridge, stove, dishwasher, vacuflo, carpets, drapes. Almost new home. $325. Ocean Village, 642-5254.

RENTAL PURCHASE
Renovated 2 bedroom, no basement home in Gorge Tillicum area. $350 per month. 388-5454 days, evenings 386-1249.

MALAHAT 27 ACRE HOBBY farm, completely redecorated 3 bedroom home, stove and fridge, family room, utility room, large sundeck, 4 outbuildings. Use of private lake and miles of road for riding of horses. $500. 382-7522.

THREE BEDROOM TOWNhouse, wall-to-wall in living and dining rooms, separate patio, 1½ baths, all appliances, rent $365 includes heat and hot water. Available immediately. Burnside Road, Parkside Place. 384-4292.

NEWLY-DECORATED 2-BEDroom bungalow, fridge, stove, automatic washer, lawnmower. 1046 Dunsmuir. $350 per month, plus utilities. Phone Vancouver, days, 873-3561, evenings, 263-8988.

FAIRFIELD, 2 BLOCKS FROM Dallas, 2 bedroom, fireplace, modern bathroom and kitchen, family room and laundry room in basement, carport and sundeck. Includes stove, fridge and dishwasher. $415. 385-5193.

COBBLE HILL: 9 ACRE FARM for lease until the end of June. 4 bedrooms, stables, riding ring and swimming pool. References. $350 p/m. Call Audrey at Pac-West International Real Estate Brokers Inc.

QUIET, SUNNY, FAMILY home, High/Quadra. Partially furnished, 3-bedrooms. May 1-September 1. $350 month. Possible reduction for light care-taking. 386-1916.

FOUR BEDROOM OLDER house available May 1st located in Oak Bay-Foul Bay Road area, range and fridge included, $350 per month. 598-3913 or evenings 477-9385.

WATERFRONT
3 bedrooms, 3 years old. 1½ miles to city centre. 1½ bathrooms, stove, fridge, dishwasher. $475. 2 year lease. June 1st. 479-9106 after 5.

TOWNHOUSE
Deluxe 3 bedroom with fridge, stove, dishwasher. Private fenced back yard, family room with fireplace. $410. 479-3366.

SUNNY 2 BEDROOM COTtage, Oak Bay waterfront, garden, fruit trees and wood stove. Furnished or unfurnished. 1 year lease preferred. $450 per month. May 1st. 598-7041.

SPACIOUS GORDON HEAD townhouse beside UVic, 3-4 bedrooms, fireplace, w-w, stove and fridge, swimming pool, children and pets OK, available May 1st. Lease preferred. $420. 477-0833.

FOR RENT IN SOOKE AREA, 68' mobile home in well kept park, $325 per month includes pad rental. References please. 642-4537 anytime.

2 BEDROOM TOWNHOUSE, schools, bus, park, pool, sauna, fridge, stove, wall to wall, enclosed patio, $325 per month. References and deposit. 479-9541

2 BEDROOMS AND DEN, WAterfront home for rent, wall to wall carpet throughout, $400 per month. Available now. 721-5380 or 384-4423.

BRENTWOOD BAY. SMALL 3 bedroom no step home. 3 appliances, carpeted, clean, close to water and shops, $325 per month. 652-3059.

METCHOSIN 2 BEDROOM suite, kitchen, living room, fireplace, dining room, bathroom, sundeck, no pets, $350. 474-2794.

AVAILABLE JUNE 15, SPOTless, 2 bedroom bungalow in Colwood, stove and fridge included, $350 a month. 474-1407.

QUIET 3 BEDROOM, IN GROUP of 8, available 1st of May, $340 per month. Mature adults. Call Royal Trust, 388-4311.

$350 MONTHLY. VILLAGE Grove, 2 bedrooms, den, garage. Adults. 479-8841.

ROCKLAND 3 BEDROOM, DINing room, den, fully renovated. $550. 595-3967.

HIGH QUADRA AREA, LARGE 3-bedroom house plus den, $425 per month. 477-8522.

NEWLY PAINTED 2-3 BEDroom house, fireplace. May 1979. 382-3907. $380.

OLDER 4 BEDROOM HOUSE, $300. Phone between 5-7 pm, 477-4743 or 474-2433.

2-3 BEDROOM HOME, HIGH Quadra area, newly decorated, $375, 383-0932 or 112-743-9490.

$350 MONTH FOR TWO OR three months. Two bedroom near Jubilee. Available now. 386-9823.

BAY-FERNWOOD, 2-BEDroom house, $350. 388-7605.

K-MART AREA, MAY 1ST, $255, older 3 bedroom house. 477-2343.

OLDER 4 BEDROOM HOUSE for rent, large yard, $340. 479-4001

211 HOUSES TO RENT FURNISHED

FULLY FURNISHED TWO bedrooms, fireplace, Gorge view, double carport, sundeck. King size bed, electric kitchen, basement, washer, dryer. Cable. Non-smoking adults. No pets. May 1st-November 30th. $450. 388-9872.

ESQUIMALT - COLVILLE, 2 bedroom, furnished home, lease available April 15th, $300. Wilson's Rental Management, 382-3941.

212 HOUSES WANTED TO RENT

WANTED FOR MAY 1ST, FOUR bedroom secluded house on seafront or with view. Term 2 years. References available. Will look after garden. Call Mr. Maxham 385-8535.

MATURE WORKING COUPLE require small 2 bedroom house for May 1, Cordova Bay, Central Saanich area. Will upkeep yard, reasonable rent. Please call after 5:30 pm. 382-6355.

PROFESSIONAL MAN REquires, 3 or 4 bedroom house or townhouse for May 1st. Rockland and Oak Bay areas preferred. Rent negotiable. Phone 598-6267 after 6 pm.

WE HAVE A WAITING LIST for houses, duplexes, etc. for April 15 and May 1. Call Audrey at 388-6161, PAC-WEST INTERNATIONAL REAL ESTATE BROKERS INC.

WANTED MAY 1ST, 2 OR 3 BEDroom with fireplace and basement. $300-$350, in Fairfield or James Bay. Excellent references. 382-4764, 652-1915.

212 HOUSES WANTED TO RENT

COUPLE, CHILD AND DOG REquire 2 bedroom house, April 15th-May 1st. Country area, need washer dryer hookup, prefer fireplace, after 6 o'clock, 658-5608.

WORKING COUPLE SEEK 2-bdrm, accom. Jubilee area June 1st. BCIT Grads, nonsmokers. References. Maximum $250. 112—435-4635, 6, David.

RESPONSIBLE COUPLE WITH one child requires 2 or 3 bedroom house to rent in Sidney area for May 1. Will consider rent with option to purchase. 658-5109.

RESPONSIBLE FAMILY DEsires 3-bedroom home with fenced yard or small acreage in Victoria area for May 1st. $300-$400 monthly. 477-0833.

MATURE COUPLE REQUIRE house for rent. References. Long lease. Will look after and maintain. 478-3329 after 4.

RESPONSIBLE WORKING couple require 2-bedroom house, preferably in rural Saanich area. 477-6436.

RELIABLE COUPLE SEEK cabin with garden area, 20 miles radius of Victoria, will do repairs. 478-2879.

RESPONSIBLE WORKING couple, seeking older 2-3 bedroom house to rent. $250. References. 384-1860

WANTED FOR JUNE THE 1ST: 2-3 bedroom executive type home. Avid gardeners. 388-8306. After 4:30, 479-4262.

PROFESSIONAL COUPLE DEsire 2 bedroom house, preferably with dining room and fireplace, under $450. 595-7457 after 6.

2-3 BEDROOM HOUSE AND acreage enough for 2 small ponys. Anywhere from $300 to $400. 478-1607 after 5.

COUPLE, 30'S, WITH NEW baby require house on quiet street, James Bay-Fairfield-Oak Bay. 652-1238.

SMALL COTTAGE NEEDED, Rural Saanich, responsible working woman, 479-0938, 658-8718.

215 HALLS, WAREHOUSES STORES and OFFICES TO RENT

REALSPAN PROPERTIES LTD.
846 BROUGHTON 388-6454

WE SPECIALIZE IN LEASING

WHARF ST. AT BASTION SQUARE
10,000 sq. ft. of retail and 20,000 sq. ft. of office space. Newly improved space in a high profile area.

THE BAINS CENTRE
RETAIL
OFFICE
WAREHOUSE
excellent space, North of Douglas, located on Oak St.

MARKET SQUARE
Quality office space in a good setting.

HARTWIG COURT
1,265 sq. ft. of improved office space overlooking the Harbour.

SIDNEY
Quality retail space, centrally located.

BROWN BROS. on LANSHARD
"People Helping People"

1006 FORT ST.
3000 sq. ft. prime office space, good parking, air conditioned, excellent co-tenants. Will subdivide.

830 PEMBROKE ST.
2100 sq. ft. ground floor office area, good parking, heat included, at $6.50 sq. ft. Available now.

829 ADMIRALS RD.
1800 sq. ft. of bright ground floor office space, very reasonable. Excellent parking, some partitions already in. Also, 460 sq. ft. available at $125.00.

643 DAVID ST.
9000 sq. ft., good parking, 6300 on main with large loading doors at ground level. 2700 sq. ft. mezzanine and office area, $4.50 sq. ft. Suitable wholesale sales and storage.

For further information please contact Brown Bros. Agencies Ltd., 385-8771.

SEASPRAY PROPERTIES LTD./REALTOR
1911 QUADRA 386-3124

OFFICES:
Hartwig Court 800 Sq. Ft.
1005 Broad 980 or 2200 Sq. Ft.
3960 Quadra 1010 Sq. Ft.
2614 Bridge 125 S.F. $80.
464 E Burnside 1400 Sq. Ft.
3025 Shakespeare 1200 Sq. ft.
836 Devonshire 400 Sq. Ft.
3440 Douglas St. 2700 Sq. Ft.
3293 Douglas St. 2200 Sq. Ft.

RETAIL/STOREFRONT
3400 Douglas 2300 S.F.
Stadacona Centre from 700 S.F.
Gov't & Bay 2500 S.F.
Burnside Plaza 2000 S.F.
2614 Bridge St. 611 S.F.

WAREHOUSE
Gov't & Bay 1200 S.F. + Office
Nanaimo 3500, 7000 S.F.
626 Esquimalt 1200 S.F.
834 Devonshire 3500 to 16000 S.F.
R. D. LAW 386-3124

SINCE 1887 Pemberton, Holmes Ltd. 1000 Gov't St. 384-8124

VIEWFIELD RD., Top quality warehouse space 9160 sq. ft.
FISGARD ST. 2000 sq. ft. modern office.
OAK ST. 2600 sq. ft. wholesale office.
FORT ST. 1700 sq. ft. retail/office.

For information on these and other properties — Call R. Holmes or B. Spark 384-8124.
PEMBERTON, HOLMES LTD.
1000 Government St. 384-8124

SMALL CONTROLLED STORage space for rent. $40 month. Gorge Shopping Center Ltd. 388-5812

PRIME RESTAURANT SPACE available in Gorge area for details, phone 388-5812.

UP TO 7000 SQ. FT.
652-4411.

HILLSIDE AVE
700 sq. ft., $175 month. 384-7525

215 HALLS, WAREHOUSES STORES and OFFICES TO RENT

MEDICAL OFFICE
1105 Pandora Ave. 471 sq.ft. of partitioned Medical Office space located in the Medical Arts Building, immediate possession.

DOWNTOWN OFFICES
A choice of office space from 335 sq. ft. up to 2200 sq. ft. available to view in modern air-conditioned building opposite city parkade. Attractive low rates.

RETAIL STORE
A small retail unit in the mall at 720 Yates St. Becoming available April 1.

MORGUARD PROPERTIES
Phone 383-4168

MODERN, FULLY AIR CONDITIONED
Office or light storage. 1,800 or 3,600 sq. ft. Can be leased or purchased. Attractive terms. Call: GERRY FINNIGAN 388-6258

MODERN WAREHOUSE
With approximately 800 sq. ft. of office and 5,000 or 2,500 sq. ft. of warehouse. Located in busy Langford. Can be leased or purchased. Attractive terms. Contact:
GERRY FINNIGAN 388-6258
CEDRIC STEELE REALTY LTD.

For Rent
Industrial
Large Storage or Warehouse Space
Up to 130,000 Square Feet As low as $1.50 per sq. ft.
LOCATED 3900 BLOCK QUADRA STREET
P.O. BOX 1355, Victoria, B.C.
Or phone Tim—382-8146

Prime Location
Warehouse Space
Up to 10,000 sq.ft.
Easy access to Blanshard and Douglas.
INCLUDES OFFICE AREA, WASHROOMS, 2 LARGE DOORS, LARGE PARKING AREA, ETC. FOR FURTHER DETAILS, CALL MR. ANDERSON, at 382-2721, 9-5.

PRESTIGE OFFICE
Lower Yates in the heart of restored OLD TOWN. Brand new building with unusual features. Looking for something special?
BARRY BOWES or JOHN WEST
CEDRIC STEELE REALTY LTD.
388-6258

SHARED OFFICE SPACE
2 attractive office spaces, available in established office, complete with receptionist and telephone answering. Suitable for 1, 2 or 3 person operation. Excellent for accountant, sales rep, professionals, small contractors, developers, Real Estate, etc. Convenient parking, 1 blk from central downtown. Corner of Fort and Vancouver streets. View at suite 301-1006 Fort St or phone 382-9236.

WAREHOUSE
FROM 3500 to 16,000 sq.ft.
Near new concrete block building at 834 Devonshire Rd., including approx 2000 sq. ft. office, 4 washrooms, 7 large overhead doors, deck loading, will accommodate 45' trailers, 20' ceiling, fenced in for security, drive-up ramp for trucks into warehouse, plenty of parking, heated. For more information please call 477-6621.

DOWNTOWN
New store adjacent to Household Finance and Travel Network in newly renovated building, just off Douglas St. 950 sq. ft. Rent $680 per month includes heat and taxes.
SPACE in same building on ground floor, 725 sq. ft., $280 per month.
ROYAL TRUST
388-4311

SIDNEY PROFESSIONAL
678 sq. ft. of office space, suits medical, accountant, engineering, etc. $310/m. Call S.P.P. Ltd. 656-4000. 656-2427.

OFFICE SPACE
950 sq. ft. of office space close to Town and Country Shopping Centre $250.00 per month with ample parking. Location is 27 and 29 Cadillac Ave. Contact.
388-4434 RICK KINNIS 477-9394
WESTMONT REALTY (1977) LTD.

Sell or lease per floor.
Ultra modern office bldg. 2 blks from the courthouse, 3 floors of 4,000 sq. ft. per floor, 1 of 5400. All concrete, a/c, elevator, much glass, etc. Call Ponteix Properties, 595-2059 or 386-7032.

WANTED TO LEASE — 600 TO 1000 sq. ft. street level space in a core area between Yates and Broughton or Blanshard and Broad. Call Terry Popp at 388-6161 (24 hrs.) Pac-West International Real Estate Brokers Inc.

OFFICE—RETAIL
UP TO 2600 SQ. FT. ALL GROUND LEVEL, HIGH TRAFFIC AREA, LOTS OF FREE PARKING. CALL MR. ANDERSON, AT 382-2721, 9-5.

OFFICE
836 Devonshire Rd. Main floor, approx 400 sq. ft. 2 offices and washroom. Lots of parking, electric heat, carpet, curtains, $200. Please call 477-6621.

ALL YOU HAVE TO DO IS PAY for your phone. Everything else is supplied; your own private office, a waiting room, receptionist and utilities. All for as low as $240 month. 382-2170 or 388-6275 pager 997.

A CHOICE OF DOWNTOWN OFfices to rent at reasonable rates. Apply PEMBERTON, HOLMES LTD. PROPERTY MANAGEMENT, 384-8124, 1000 Government Street.

CENTENNIAL SQUARE LOCAtion, offices for rent, janitor and 24 hour telephone answering service optional. Call Mrs. Lee, 383-1154.

OAK BAY AVENUE
Prime location in attractive building, good exposure, air conditioned, 990 sq. ft. available immediately. 388-6652, 384-5310.

ASSORTED SINGLE OFFICES, secretary and board room available, wire fence storage, inside storage lockers, big or teeny just call 388-5714.

SIDNEY, OFFICE SPACES, 180 sq.ft. to 2165 sq.ft. available. Air conditioning, elevator. For inquiries 656-1421, 205-2453 Beacon Ave.

450-2000 FT BRIGHT OFFICE space with parking lot, near Woodwards. Phone owner and save. 383-8774.

INDUSTRIAL ZONED 1500 square foot warehouse and 1000 square foot warehouse and office. Phone 385-2496 weekdays.

STUDIO SOUND. STUDIO space available, suit photography sessions or music rehearsal. Call 385-8535.

OFFICE FOR RENT, GORDON Head area, approx 265 sq ft plus sharing waiting room. 477-4211.

FORT STREET, CENTRAL LOcation, two small rooms. $125 per month. 479-4405.

Store front-office-shop
3930 Douglas at Ralph. 477-0303.

215 HALLS, WAREHOUSES STORES and OFFICES TO RENT

"THE GABLES", HERITAGE office space up to 1310 sq ft, ground floor, Fort and Linden. Owner 656-5909.

233 MORTGAGE LOANS AND INSURANCE

MORTGAGE NEEDS
Low Cost Residential and Commercial mortgage financing available. If you have tried to obtain a conventional mortgage and were turned down due to credit problems, or not enough equity in your property we may be able to help.
Courtesy to fellow brokers
CALL
CLIFF JOHNSON
382-8215
First Victoria Financial Corp.

1st AND 2nd MORTGAGE LOANS
SOOKE — GULF ISLANDS
SHAWNIGAN — DUNCAN
UP-ISLAND — MAINLAND
We specialize in Land and Land Development Mortgages anywhere in B.C.
Existing Mortgages Bought
Call Mr. Douglas Hawkes 384-7128 (after hours 477-9544)
DOUGLAS HAWKES LTD.
990 BLANSHARD ST.

MORTGAGE MONEY AVAILABLE
Fast—Courteous Service
GLENGARRY REALTY
479-7138 (24 hrs.)

MORTGAGES
1st Mortgage loans handled quickly and efficiently with flexible terms and payout privileges.
P. R. BROWN & SONS LTD.
762 Fort St. 385-3435

QUICK CASH
Up to $10,000 for mortgage, interim finance, home improvement additions, etc. Low, or interest only payments, no add on or bonus. Private funds. Phone 385-5020.

234 MORTGAGES FOR SALE

SAEC
REAL ESTATE & FINANCIAL CORP.
1001 Cloverdale Ave., Victoria, B.C., Canada V8X 4E1
FIRST MORTGAGES FOR SALE

MORT. AM'TS	INT. RATE%	TERM DATE	PROP VALUE
13,000	16.08	Oct 1/79	19,500
13,000	16.64	Sep 1/79	19,000
22,000	16.00	Sep 1/79	26,500
80,000*	18.00	Jan 1/80	115,000
83,000*	13.00	Apr 1/82	250,000
90,000	13.00	Oct 1/79	118,000
108,000	12.00	Apr 1/82	155,000
305,000	18.00	Aug 1/79	406,000
395,000	18.00	Jul 1/79	748,000
415,000	18.00	Aug 1/79	525,000
490,000	15.00	Apr 1/80	928,000

* Discount negotiable
WAYNE STRANDLUND
(604) 382-9255 (24 hrs.)

20% 1ST MORTGAGE — UNusual opportunity for good yield. Interest prepaid six months. Term 6 months. Security Timberland on West Coast near Ucluelet. Minimum $10,000 share. Please call ART JONES as Hawkes at Douglas Hawkes Ltd., 990 Blanshard Street, 384-7128 (after hours 477-9544).

235 WANTED TO BORROW

FIRST AND SECOND MORTGAGE LOANS REQUIRED
For completed sub-divisions. Floating interest rates with prime rate used as base. Minimum 15% on first and 17% on seconds with interests payments monthly. Amounts accepted from $5,000. For further information call D. Barrie Hamilton, 478-9581 or 382-0369.

WATERMAN & ASSOCIATES REALTY LTD.
923 GOLDSTREAM AVE. 478-9581

240 BUSINESS OPPORTUNITIES

REALSPAN PROPERTIES LTD.
846 BROUGHTON 388-6454
"RADIO—TV—RECORDS"
Situated in one of Victoria's finest, new, shopping malls, this retail outlet is now waiting for a new enterprising owner to take over at a low price of only $7,200.

"THE BREAKERS"
Located in beautiful Jordan River this country-style dining lounge with full kitchen plus a 2 bedroom home could be the start of a new lifestyle for $175,000.

Country Pizza location, well equipped, excellent decor, on the full price of $48,000. $10,000 down may handle.

Downtown, 52 seat restaurant, the perfect location for a professional restauranteur at $135,000.

Drapery retail sales, do your own thing for only $15,000. California training school available.

Unisex salon, downtown, tasteful decor — sales over $200,000, ⅓ down to approved purchaser.
STAN POLLARD
388-6454 384-6013

Green Acres
100 Clients Per Month TURNED AWAY
BEAUTY SALON
OAK BAY
$43,700
Owner takes Out $30,000. per year
Room for Expansion
CALL
BUSTER EALES
Lansdowne Properties Ltd.
479-9373 or 384-8075 Pager 686

NEW
1. Sensational new item for
2. Hotel location in Washington, California, Arizona and Hawaii,
3. All locations secured with contract.
4. All maintenance and service contracted.
5. Investment of $30,000 in U.S. funds
6. Returns monthly, $3000 in U. S. funds
7. All contracts signed in Vancouver, B.C.
8. Ideal for professional people, could buy absentee ownership.
Write telephone number, address and which area you are interested in to Playmore, PO Box 91387, West Vancouver, B.C. V7V3P1.

SEPTIC TANK TRUCK AND business, Shawnigan Lake area. $3000. 743-5908.

240 BUSINESS OPPORTUNITIES

DUNSMUIR 388-7868

15 UNITS PLUS OWNERS SUITE
Ideal family motel operation. Excellent condition $65,000 spent in last year refurbishing with quality materials. Easy care cement block building. Can add 5 more units. In 1 Mile Circle. Trade house, lot or mortgages as down payment. MLS 39322. Frank Wills 388-7868.

LIVE IN LUXURY
Large family? Need to supplement your income? Why not live in a grand Rockland mansion and kill two birds with one stone. The present owners raised their family of 8 children here over the last 20 years and lived like kings. Their secret — they ran a guest home. All you have to do is cook. Call me for details. Need $50,000 cash.
388-6258 BARRY BOWES 595-5303
CEDRIC STEELE REALTY LTD.

Oak Bay
Retail/Office
2044 Oak Bay Ave. Ready shortly. Prime location, high profile, good off-street parking.
Smith, Dobson Estates Ltd.
384-1424 388-5464—610

GET INTO BUSINESS!
With an established Bakery business located in a pleasant rural area and includes a growing delivery business besides the local traffic. Lots of equipment for $40,000 so get into business. Your first step is giving me a call.
385-3435 RUSS BLOW 656-4482
P. R. BROWN & SONS

DISCOTHEQUE
$90,000
Price slashed! Logo disco system. 1000 watt outlet. Liscense capacity 425 — clientel established.
Christine Milan
Residence 592-3652 Office 477-1841
Block Bros. Realty Ltd.

AFFORDABLE FLORIST BUSINESS!
Well established, excellent net return of $15,900. Reduced to $12,500 for quick sale.
Gordon James
Residence 383-6518 Office 477-1841
Block Bros. Realty Ltd.

PLUMBING SUPPLY BUSIness for sale. Can be expanded. Very reasonable rent. No good will ask. Stock can be purchased at cost. Owner will assist in training if required. Good potential. Owner has too many other business interests, Victoria Press Box 673.

GROCERY STORE
Busy corner store, turnover of approx. $200,000 per annum. Full price $18,000 plus stock. Phone Victor Wong, 385-2458, Byron Price & Assoc. Ltd.

Vancouver Island Bakery
Be your own boss, well established bakery and coffee shop for sale, owner retiring, good down town location in prime tourist resort, Victoria Press Box 610.

LICENSED RESTAURANT
Attractive fully equipped highway location, Mid-island, semi-waterfront. Extra land zoned for motel, hotel, marina. Good now, excellent future. Phone 752-3146.

REDUCED FOR QUICK SALE, nicely set up trade in book store on busy corner, stock, fixtures, furnishings included, $4,250. 479-5413 days, or 595-8406 after 6 pm.

FRANCHISE DEALERSHIP for sale, industrial cleaning supplies, established accounts, protected territory, delivery truck, high sales potential. For further information phone 758-7106.

UNIQUE TOY AND HOBBY business in upper Vancouver Island, $45,000 plus stock, further inquiries to Victoria Press Box 721.

"The Tourists are Coming" Why? To Rent A
Kayot Pontoon Boat
For Fun, Free Info, 479-6468.

PET SHOP
For Sale by Owners, birds, fish and macrame, in busy shopping center, $10,000 including stock. 595-8572, 479-1056.

MEAT MARKET WITH GOOD potential for lease, making a good income with a small investment. Completely equipped. For further information 477-2242.

FOR LEASE, FULLY FURnished restaurant in excellent Nanaimo location, approximately 3,000 sq. ft. For further information call 122-754-2822.

GIVE YOUR BUSINESS AN IMportant good image. Rent your own office with receptionist. See our ad under 215 or phone 382-2170.

CHARTER FISHING BUSINESS for sale, includes 31' Twin engine craft and boat house. Interested parties write Box 343, Sooke, V0S 1N0

RESTAURANT FOR SALE, Nanaimo area. Pizza, steak and spagetti, licenced. In growing shopping centre. 383-9704.

WANTED: $1500 FOR INTEResting business. Some security, good fast return with reinvestment option. 382-5334 Ask for John

PROFITABLE ESTABLISHED gift ware and gourmet cookware shop in downtown location. Reply to Victoria Press Box 731

FULLY EQUIPPED PHOTOGraphy studio, Innovation II, 384-5323 or 388-7485.

JANITORIAL BUSINESS earns $9000 year. 3 hours night, $2900. 479-8058

241 BUSINESS OPPORTUNITIES WANTED

Class A Hotel
Beer parlour, liquor lounge, cafe, dining room, 13 rooms rented 7 months on room and board. Excellent return for right party. $395,000. Vendor will carry $250,000. Agreement for Sale.
598-5144 Ralph Keller 388-4076
T. L. Mann & Associates Ltd.

244 REVENUE PROPERTY

Glengarry Realty & Investment Corporation
10 suite Apt. building Jubilee Area, $178,000.
9 suite Apt. building Oak Bay area, $180,000.
4 plex, Hillside area $105,000.
Duplex, close to Douglas Street. $72,000.
DON MacGILLIVRAY
GLENGARRY REALTY 479-7138

SEE ADV. IN MAIN COLUMN # 250 for 5x5 Duplex in Oak Bay with HAZEL CAMPBELL
CONNIE REYNOLDS
Royal Trust 384-8001

36 BED NURSING HOME FOR sale, West Kootenays. For details write Millstone, PO Box 1149 Aldergrove, BC, V0X 1A0.

244 REVENUE PROPERTY

APARTMENT
Reduced
Over $20,000
To sell immediately. Price was $160,000. Now $139,900. Return on equity now near an unbelievable 28%. This is an apartment unit in a central downtown area. Hurry and check this out. It won't last long at this price. For details call:

APARTMENT
Fairfield
10 unit complex — a very clean and attractive building. Just reduced from $120,000 to $112,500. Return on equity 15½%. Sound good? If is! Call me and I'll give you the details and show you through this gem.
REID TOPP
385-7721 388-6275 PGR 619
GARDENER REALTY LTD.

APARTMENT BUILDINGS FOR SALE
71 Suites James Bay
67 Suites Oak Bay Junction
55 Suites Nanaimo
36 Suites James Bay
35 Suites Victoria
Plus many others, prices ranging from $19,500 per suite and from four years and up. For more info on these investment opportunities call SHANE BEFURT, 386-6164 or 479-0010. CASTLE PROPERTIES LTD.

P.R. BROWN AND SONS LTD.

4 SUITES
Well located, JAMES BAY AREA near shopping and sea. GOOD CONDITION. For info. phone GEORGE GREEN. 477-4651.
P.R. BROWN & SONS 385-3435

OPPORTUNITY KNOCKS
FAIRFIELD
Nicely updated duplex with additional revenue in basm't. Potential of $1,000 per month. Listed at $95,000. Vendor is anxious. Located 1 block from Dallas waterfront in excellent area. Call for discussion and viewing.
BRUCE BATEMAN
477-0141 384-2827
HARVEY MERRITT
477-0141 595-7672
THE PERMANENT

12-SUITE APT.
Block, newer construction. Good location—easy maintenance
Asking $225,000

1928 VINTAGE
Deluxe 5 suiter — one of its kind Ideal live-in — Asking $140,000

5 (FOURPLEXES)
Low maintenance—high returns
Excellent potential
Good financing. Asking $380,000
477-0191 SYL SHUMKA 595-1337
Royal Trust

JAMES BAY 4-PLEX
Want to retire by the Sea? We've got a legal 4 suite apartment for the two of you. It's almost maintenance free and costs only $89,900. EXCLUSIVE. Call either MIKE SWEENEY 388-5050 or SHANE BEFURT 479-0010. CASTLE PROPERTIES LTD. 386-6164.

HANDYMAN SPECIAL
5x5 DUPLEX
Each side has 2 bdrms., lr. and kitchen, no basement. Approx. 20 yrs. old. Easy financing. Quick possession on one side. Make an offer on $45,000.00. Shirley Wilde 478-2459. B. C. Land 478-5588.

APARTMENT
$325,000.00
22 Suites. Net —$30,000.00 Vendor ready and willing to consider. Ninety percent financing structured to fit the net income.
388-4434 JOHN ADDICOT
WESTMONT REALTY (1977) LTD.

FAIRFIELD
5 suite conversion, clean, bright, all self contained, some furnished. Asking $84,900. ML 38120.
J. Lennox 478-2563
M. Moore 382-8015
Capital City Realty Ltd.
388-7557

2 DUPLEX'S
FAIRFIELD — $59,900 — 1-bdrm suite up — 2-bdrm suite down.
JUBILEE — $57,900 — R3 zoned: 1-bdrm suite up — 2-bdrm suite main — both very large suites.
386-3231 BOB HAHN 595-1642
BLOCK BROS. REALTY LTD.

5 Suites
All self-contained; private entrances, parking, storage. CTM KEN WALTERS 479-7583. BOB CARTER 598-6143.
Swinerton Stewart Clark Ltd.
REALTY WORLD

BY OWNERS, LARGE OLDER house, upper unit has four bedrooms, two baths, fireplace, lower unit has one bedroom, bath, gross rents $572 per month. Drive by 138 Cadillac, then call 478-6369. Excellent buy at $55,500, please do not bother tenants.

BY OWNER, FAIRFIELD
½ block from Seafront, 3 bedroom, large living room and dining room, bright, spacious kitchen. Revenue from 4 large furnished housekeeping rooms. With quiet, mature tenants, $86,000. 388-6186.

SUPERIOR APARTMENT
$175,000.00
Nets $18,000.00
388-4434 JOHN ADDICOTT
WESTMONT REALTY (1977 LTD.)

FAIRFIELD, 1 BEDROOM suite plus $950 revenue. Low rents. Easy care. No vacancy loss. Apartment zoned. Price, $103,000. Low down payment OK. 383-1493.

HERITAGE HOUSE, 12 SUITES. Yates/Fernwood. Gross revenue $27,500. Excellent location. Walk to town. Courtesy to brokers. Owner 477-8292.

LAKE COWICHAN 4 PLEX, NOT conversion, 2 bedrooms each, top condition, 479-3911.

$49,000; OLDER 4PLEX IN CITY, no vacancies, 477-5796.

CLASSIFIED
ADVERTISING
THE PEOPLE'S
MARKET PLACE

245 REVENUE PROPERTIES WANTED

CASH BUYER
For apartments or Commercial Buildings, must have true value exceeding $1,000,000. Will pay cash to financing or all cash. (Courtesy to agents.) All replies held in confidence. Please call
GERRY FINNIGAN
388-6258
Cedric Steele Rlty. Ltd.

245 REVENUE PROPERTIES WANTED

EUROPEAN INVESTOR
Wants to expand his portfolio to include the Victoria area. He will look at any realistically priced revenue situation up to $3,000,000. Any reply will be treated as strictly confidential. Call
GLENN NICHOLLS
598-5144 598-7689
T.L. Mann & Associates Ltd.

247 COMMERCIAL OR INDUSTRIAL PROPERTIES

OVER 10% CASH ON CASH
A large concrete block warehouse with 3 good tenants. The building is 16,000 sq. ft. with 16,000 sq. ft. of outside paved parking. Price $500,000. Call owner's Agent, Spencer Lee:
Seaspray Properties Ltd.
386-3124

DUNSMUIR 388-7868

VALUABLE downtown lot on View St. 60x120'. At street level. Existing building must be demolished. Asking $129,000. Frank Wills 388-7868.

SIDNEY COMMERCIAL
7,230 sq. ft. commercially zoned lot, just 100 feet from town centre. 1,414 sq. ft. house, newly remodelled inside, suitable as shop, plus 2 bdrm. apt. Separate 2,460 sq. ft. workshop-storage building, with oil furnace. MLS $85,000.
656-3924 MAJOR LACE 656-2438
MONTREAL TRUST

DOWNTOWN COMMERCIAL
Frontages on 2 streets. Approx. 4650 sq. ft. shop, offices and warehouse. Front building is brick and adaptable. Suit trades or professionals. Call:
LEWIS ROBERTS
382-9191 Bus. Res. 477-4398
THE PERMANENT

GROCERY STORE GROWING AREA!
Commercial zoned, close to John Dean Park. Land, business and equipment at the ridiculous price of $79,900. Vendor may carry. Try your offer and down payment. Call me anytime.
JACK HOWES
477-0141 721-5100
THE PERMANENT

CITY CORE
Commercial building with excellent potential. Excellent condition, good tenant, strategic location. Absolute net lease.
$435,000
388-6258 BARRY BOWES 595-5303
CEDRIC STEELE REALTY LTD.

"BROAD ST."
Broad St. parking garage. Total of $16,936 sq. ft. Built-in income with room for further income expansion or renovate to suit your use. Full price only $225,000. To view call
STAN POLLARD
388-6454 384-6013
REALSPAN PROPERTIES LTD.

DOWNTOWN
Office Bldg.
½ blk. from City Hall, 24,000 sq. ft., 2 yrs old, 100% Govt. triple net lease. $1,400,000, approx. $400,000 down, 4.13% cash return on invested capital before depreciation, principle recap. or appreciation. 9% return on end price. Call Ponteix Properties 595-2059 or 386-7032.

Sell or lease per floor.
Ultra modern office bldg. 2 blks from the courthouse, 3 floors of 4,000 sq. ft. per floor, 1 of 5400. All concrete, a/c, elevator, much glass, etc. Call Ponteix Properties, 595-2059 or 386-7032.

COMMERCIAL
1—Mobile home park $315,000
2—17 Unit Motel $250,000
3—2 Bdrm home on a commercial lot $ 75,000
474-2744. PIERRE 478-5561
BLOCK BROS. REALTY LTD.

NO DOWNPAYMENT. LIGHT industrial lot, approximately 31,000 square feet with older 3 bedroom home full basement. Owner will carry paper to responsible party, Langford. 478-4575.

DEVELOPMENT LOT, CORMOrant St. at Blanshard. Potential 28,000 sq. ft. office bldg. $195,000 or $27 per ft. Call Ponteix Properties, 595-2059 or 386-7032.

3930-3932 Douglas St. $127,500, or half as Strata-Title or house on trade. 477-0303.

25,600 SQ FT AT 2749 QUADRA St. Possible commercial. Consider trade apt.

CITY CENTER LOT, APPROX. 10,000 sq. ft. zoned commercial, priced right. 382-6881.

HOW TO WRITE A GOOD CLASSIFIED ACTION AD

1—IT'S BEST to start your ad with the name of the article or service you have to offer. If you have an apartment, room, etc., for rent, or property for sale; start your ad with the location.

2—BE CLEAR. Readers respond more quickly and favorably by giving complete, definite information. Always include the price in your advertisement.

3—MAKE IT EASY for the reader-prospect to reach you. Always give your telephone number or your name and address. If you do not have regular hours, state a preferred time for the prospect to get in touch with you.

4—PLAY SAFE. You get the greatest reader attention by using consecutive insertions. A six-day order is best and costs less, and you can, of course, stop your ad as soon as you get the results you want. You pay only for the days your ad appeared. Lower yearly rates are available to those who wish to keep their services or products before the public.

5—PLACE YOURSELF in the reader's position and ask yourself what you want to know about your offer. The answer you give will make a good Want Ad.

6—GIVE YOUR PROSPECT every inducement you can with good copy. Classified action ad readers have the money and are already interested in buying the merchandise or service you have to offer; the details and information you give are the most important.

7—TO PLACE YOUR AD, call 386-2121, your direct line number to fast Want Ad action. A courteous, efficient advisor will be glad to help you word and place your order. And remember, Classified Action Ads afford you the most complete coverage. Telephones are open 8:00 a.m. to 6:00 p.m. Monday through Friday, 8:00 to 5:30 p.m. Saturday. Don't allow the reader to speculate.

250 HOUSES FOR SALE

National Trust Realtor
HILLSI

250 HOUSES FOR SALE

FOR SALE
Royal Trust
477-0191
384-8001

FAIRFIELD-RICHMOND
$65,900
Over 1600 sq. ft. on main floor of this 25-yr.-old 3-bedroom home. Large but cosy living room with fireplace, dining room, kitchen with eating area, plus den or 4th bedroom. Full basement has 2-pc. bath and almost completed rec. room. Exceptionally well priced as Vendor wishes to sell. Located at 1757 Fairfield Rd. MLS.
GALE CHRISTENSON
477-0191 477-7047

GORDON HEAD
$79,900
This has got to be one of Gordon Heads best buys. Situated on quiet cul-de-sac, 2 yrs. old, 3 bedrooms, 3 baths, 2 fireplaces, double carport, covered sundeck. Immaculate. Priced to sell. MLS. Drive by 1495 Thames Place (off Elnido) and call me.
GALE CHRISTENSON
477-0191 477-7047

"HEFNER'S" HAVEN
This must be the most non-conforming waterfront mansion anywhere. 7 bathrooms, living room 83'x78', dining room 70'x46'. The Roman whirlpool bath seats 8. 36 phone outlets. 7 mile circle. Never lived in. 80% finished. $159,000.
DAR GARSIDE 384-8001

WANT VALUE FOR YOUR MONEY?
Just $45,000 will move you into this 2-yr.-old, 3-bdrm Strata Duplex on a nice cul-de-sac out Colwood way. 3 Bedrooms, 2 bathrooms, sundeck, fenced back yard. Tastefully decorated. Transfer only reason for sale. Apt. to view thru
HAZEL CAMPBELL 721-5218
CONNIE REYNOLDS
477-8914 or 384-8001

BRAND NEW COUNTRY RANCHER
3 Bedrooms (master en-suite), large kitchen with lots of lovely cupboards — separate dining room, feature fireplace in LR. This delightful no-stepper is situated on a quiet cul-de-sac in Central Saanich. $63,000 or near offer will move you in. Further details just call 384-8001 or
CONNIE REYNOLDS 477-8914
or HAZEL CAMPBELL 721-5218

SOUTH OAK BAY
Side-by-side duplex in this prime area close to the village. Each with 2 BRs, LR with FP, separate DR and oak floors. One side has 3RD BR in full, high basement. Drive under garages, on well-landscaped lot. Asking $96,900, and exclusive with
HAZEL CAMPBELL 721-5218
CONNIE REYNOLDS
477-8914 or 384-8001

2 BRAND NEW HOMES GORDON HEAD
1414 ANDREWS
$67,900
Super, full-basement home, ground-floor entrance hall. Spacious with fireplace. Sliding doors to sundeck. Dining room, large kitchen with eating area. 3 bdrms. 2 baths.
AL MATTEO 658-5057 or 384-8001

4271 BAYLIS
(Off Kenmore $82,900)
Ready in 2 weeks. F.P. in L.R., D.R., spacious kitchen, sunny outlook. 3 bedrooms, 2 baths. Plenty parking for rec. vehicles. D.I. garage.
AL MATTEO 658-5057 or 384-8001

SUPER SPECIAL
$57,900
Good holding. ½ block from Mayfair Shopping Centre. 2 bedrms. on main. Rec. room, 2 baths, large, deep garage. Excellent financing.
AL MATTEO 658-5057 or 384-8001

ESQUIMALT $49,900
High res. location, 2 bedrooms, hardwood floors in dining room. 4-pce. bath. D.I. garage in bsmt. Low, low down.
AL MATTEO 658-5057 or 384-8001

NEW HOME DIRECTORY IN COLWOOD
A WIDE VARIETY OF BUNGALOWS, SPLIT LEVELS AND TWO-STOREY HOMES WITH FULL AND OPEN BASEMENTS PLUS R.I.D.P. READY FOR DEVELOPMENT. ALL HOMES INCLUDE THERMOPANE WINDOWS, EXTRA INSULATION, ELECTRIC HEAT, FIREPLACES AND MORE. CHOOSE A PLAN, LOT, COLOR SCHEME AND TYPE OF FINANCING TO SUIT YOU. WE ALSO HAVE TWO STOREY AHOP DUPLEXES $1250 DOWN VERY NICELY APPOINTED. ALL HOMES CARRY A 5 YEAR WARRANTY. VISIT OUR DISPLAY HOME AT 544 STORNOWAY OFF WISHART RD. AND DISCUSS YOUR HOUSING NEEDS. P.S. SOME HOMES QUALIFY FOR $2500 GRANT.
WED-FRI 1-6
SAT.-SUN 1-5
FOR MORE INFORMATION PH. KEN MILLAR AT 478-1721 or 384-8075 PAGER 519
FOR YOUR CONVENIENCE HOME DIRECTORY MAP LOCATED AT CORNER OF SOOKE AND METCHOSIN RD.
RIDLEY BROS.
DEVELOPMENT CO. LTD.
MEMBER VICTORIA HUDAC

SINCE 1887
Pemberton Holmes Ltd.
1000 Govt St 384-8124

SOUTH OAK BAY NEWPORT AREA
Immaculate bungalow with 2 bdrms den, separate dining rm., attractive fireplace in living room, eating area off kitchen. This home is situated on a well-landscaped lot with small greenhouse and backs on to the golf course. Asking price: $89,000. Exclusive with Bill Bates 384-8124 or (res.) 592-4077.

TEN MILE POINT OPEN HOUSE 2-4 P.M. 3985 MEDWAY ST.
(Take Tudor to Baynes to Medway)
DRASTIC REDUCTION
Country living with seaview. 3, 4 bdrm. home on easy-care lot. Rec. Rm. in knotty pine. Family Rm. or 4th bdrm. Floor to ceiling FP. Large sundeck. Needs decorating. Excellent buy. Was $89,900, now $79,900. Must be sold. Contact Pat Snow, 477-6074 anytime.

250 HOUSES FOR SALE

JACK MEARS OAK BAY REALTY LTD.
2194 OAK BAY 598-3321
Where Trust is The Basis of All Business

OPEN FRIDAY NIGHT 6-8 P.M.
LAKEHILL BEAUTY!
947 LODGE AVE.
$79,900.
(OFF SAANICH RD. OR QUADRA)
You'll love every square inch of this ten-room sweetheart including the most fantastic kitchen you've ever seen. 1650 sq. ft. on the main floor, alone. 2 fireplaces, 33x13 family room, luxurious master bedroom including it's own full bathroom. Private lot with an outstanding view day and night. Drop in. You won't be disappointed!! JACK PETRIE 598-8736 (res) or 598-3321 (bus).

JUBILEE AREA
2 BEDROOMS — $53,900
A solid older home — updated without loss of character. Situated close to shops, schools, hospital and OAK BAY REC. CENTRE — This home offers comfort and convenience. Separate garage. Good garden with four mature fruit trees. For viewing call COLLEEN HOPWOOD at 592-1523 or ROSELLE JACKSON at 598-1093 or 598-3321 anytime. MLS #38466.

OAK BAY TOWNHOUSE
$59,900
Want to scale down and still keep your pet? Here is your ideal home situated in the heart of Oak Bay. Two good-sized bedrooms, 1½ bathrooms, all appliances included. Low maintenance.
JOYCE STYLES 592-7405 or 598-3321.

McNEILL (SHOAL BAY) SOUTH OAK BAY
This charming home is set in a private garden of about .37 acre. Updated in the early 1970 yet retaining its charm the home offers about 2300 sq. ft. (213.67 sq. m.) with large living room and dining room both with fireplaces, modern well planned kitchen with oceanviews, four bedrooms, three barthrooms (2 ensuite). The full basement has a large recreation/play room, drive in garage, workshop. This fine home is being offered at only $129,500. and may be viewed by telephoning PETER NASH 598-3321 or 592-3473.

A SUPERB UPLANDS WATERFRONT RESIDENCE . . .
This attractive one level home with beautiful outlooks of the ocean and private garden is set in 1.55 acres (0.62 ha) with 300 ft. (90 m) of prime waterfrontage with access to the sandy beach via only a few steps. The house with about 3400 sq. ft. (308 sq. m.) has four bedrooms; (master with ensuite bathroom/built-ins/morning patio); three bathrooms; large den with stone fireplace and french doors to patio; living and dining rooms overlooking the ocean; modern kitchen with breakfast area overlooking the garden and ocean; large utility/hobby room; recreation/billiard room. There is also a large attic which is suitable for development or storage. The beautiful garden has a great variety of shrubs, trees and plants and is designed for easy maintenance. There is also a sprinkler system, greenhouse, fenced vegetable garden, dog run and double garage with workshop. This carefully maintained home in this prime location is being offered at $315,000. by PETER NASH 598-3321, 592-3473.
Member Relocation Services of Canada

D F H
477-7291
D.F.H. Real Estate Ltd.
1559 McKENZIE AVE.

ONLY $56,500
NEW LISTING
GORDON HEAD
Super first home! This TASTEFULLY DECORATED and absolutely SPOTLESS home features 2-3 bedrms., sep. D.R., a SPACIOUS L.R. with F.P., NEW W-W carpeting throughout, a full-HIGH, undeveloped bsm't, an attached DRIVE-IN garage, a large lot, and completely FENCED backyard. Located in area of FINER homes. FAST possession possible. For more information, please call:
ED HO 384-8075 (Pgr. 386)

GORDON HEAD FRESH LISTING IMMACULATE!
On a quiet, no-through street, this immaculate home offers comfortable, family living with its 4 bedrms, 2 bathrms, bright and plush living rm. and dining rm., EA in kitchen, over 1200 sq. ft. on the main. Super, secluded, rear yard, double garage and more! Give it your attention — you'll be pleased! MLS.
$76,500
CLIFF HALAYKO
477-7291 384-8075 (Pgr. 480)

CORDOVA BAY
$74,500
Just listed. Popular Cordova Bay area of newer homes. Charming 3-bedrm cathedral entrance. Spacious L.R.-D.R. and kitchen with E.A. One and a half bathrooms. Full basm't with rec room and area for 4th bedrm or den. Fenced yard and semi-covered sundeck. Exclusive listing at $74,500.
PHIL WARREN
477-7291 Bus. 658-5411 Res.

OPEN HOUSE
1464 ROCKLAND
SAT-SUNDAY 1-4 P.M.
BY OWNER
Tudor style home built 1975, overlooking Government House and water, owner can now reduce price from $143,900 to $129,900. Can be seen by appointment. Phone 384-4529, 386-1744.

Nearly Waterfront
Million dollar view, 40 minutes to downtown, unique custom built open post and beam, on ¾ acre. Sunken living room, luxurious bathroom, 2 or 3 bedrooms, unique kitchen with island built in Jenn-air, dishwasher, wall oven, all 8 months new, free standing fireplace. Anxious to sell, will consider all offers on already low, $69,500. No agents. 642-4388.

2-BEDROOM COTTAGE, W-W, new wiring, electric heat, partially insulated, excellent garden, fruit trees, workshop. Priced at $42,900. 385-8061.

SOOKE OWNER
New family home. Open daily, 9-5 P.M, $52,000 offers, 642-5953

250 HOUSES FOR SALE

BOORMAN'S
612 Fort St. 386-7521
2045 Cadboro Bay Rd. 595-1535
BOORMAN INVESTMENT CO. LTD.

SEAVIEW EXCEPTIONAL QUALITY
A large family home, built by a European craftsman for his own family. It is located on a new Gordon Head hilltop subdivision and overlooks Mt. Baker and all of Haro Strait. 1½ years old and contemporary in design, it comprises 3170 sq. ft. on 2 levels, 4 BRs and 3 full bathrooms. Elegant LR with vaulted ceilings and white brick fireplace, separate dining room opens onto veranda. Large family room with FP, full in-law suite or rec. room. Built-in vacuum system throughout. Backyard is secluded amongst tall evergreens and arbutus. A must to see, presently listed at $159,000. NEW ML. Enquiries, please call
WYNN WRIGHT 477-6155
KEITH BOORMAN 598-3730
OFFICE (ANYTIME) 386-7521

GORDON HEAD PARTIAL SEAVIEW
Spacious, stucco bungalow of LR, DR, 3 BDRMS. and two full bathrooms on main. Rumpus rm, 2 BDRMS, sewing rm on lower floor, double garage with sundeck, extra parking for camper or boat. Lot size 136'x80'. $89,500.
WILLIAM HOLLICK
592-6470 386-7521

METCHOSIN
$41,500
A real good starter home. 3 bedrooms. Full high basement, ready to develop. All utilities updated. Fantastic terms. Quick possession. To view, call:
386-7521 DEL HOEGI 383-0516

NEW LISTING
Oak Bay
$42,000
CONTRACTORS — A small yet VERY clean bungalow situated on an attractive 50'x139' lot on quiet street. Excellent-holding property or rental plus plenty of room for development. For further information please contact:
KEITH BOORMAN 598-3730
WYNN WRIGHT 477-6155
OFFICE (ANYTIME) 386-7521

GARDNER REALTY Ltd.
895 Fort St. 385-7721
(24 HR. SERVICE)

SOOKE BEACH WITH SUITE
100 yds. from the waters edge! This lovely 7-yr.-old, 3-bedroom home has a self-contained 1-B.R. suite with an outside entrance. If you don't need the suite you have an extra bedroom plus a super-size rumpus room with a fireplace. Double carport. 118'x97' yard with trees. Fridges, ranges, washer and dryer and all drapes stay with house. Call me anytime. Vacant April 1. MLS $61,500 ASKING.
385-7721 Cliff Salmond 477-3626

LARGE 3 BEDROOM WITH 2 BEDROOM SUITE
$59,900
Just listed, this white stucco home of 1325 sq. ft. has a separate 2-bedroom suite with outside entrance, separate light meters, separate oil furnaces, separate oil tanks, new carpet, gutters, etc. Rent both suites or live in one and rent the other. A must see! Call:
CLIFF SALMOND
385-7721 477-3626

THE GREAT GET-AWAY
Ever want to get out of the city hustle and bustle, but still have the convenience of a modern home? I've just listed a 2-year-old, 2200-sq.-ft. home just 15 mins. from town. 3 B.R.s, 3 bathrooms, 1 heatilator F.P. and 1 unique stone F.P. in huge rec. room. The thermopane windows help keep the oil bill down to $20 per month. Large sundeck with southern exposure. Mountain views. This attractive home is situated on 100x165 fenced lot. Stove, fridge and dishwasher stay. Priced for quick sale at $64,500. FIRM. Please call for private showing. MLS.
KENT MACLEOD
385-7721 595-4273

DUNSMUIR 388-7868

OPEN HOUSE
Sat. April 7th
1:00-4:00 p.m.
780 Royal Oak Ave.
This spacious 3 Bedroom Rancher is ideally situated adjacent to Broadmead — Royal Oak. Bright, Tidy, Very wide Hallways, no steps. A real Buy at $69,900. See this Sat. and make an offer. Allan Klenman 656-4242.

DUPLEX ZONED
Modern home on large 82x110' lot in Esquimalt. This is a good business opportunity for one seeking Duplex Revenue. Full Price Only $69,900. Call Alan Klenman for details, 656-4242 — 388-7868.

4 BEDROOMS ST. PATRICK ST.
Quality built, character home featuring all spacious rooms, 3 fireplaces, Sep. Dining Room, Dream Modern Kitchen with eating area. New Wall to Wall throughout. For appointment to view call:
Allan Klenman, 656-4242, 388-7868

$38,900
2 BR. RANCHER
62x140 Lot with Evergreen Trees. Expensive carpeting throughout. May take Car as part payment. Kathy Blades 388-4152 or 479-7294. Office 388-7868.

SOMETHING DIFFERENT
Brand new Tri Level Split, 3 Bedrooms with Master en-suite. Thermo pane windows throughout, Heatilator Fireplace in Living Room. Asking Price of $71,000. Located in a quiet area of Saanich, only 10 minutes from City Centre. To view this SPECIAL Home phone: Richard McKenzie, 388-7868 or 479-5047 anytime. M.L.S.

GORDON HEAD BEAUTY
Exceptionally fine executive family home, 5 minute walk to beach, 5 minute drive to University. Large living room, separate dining room, 5 bedrooms, 3 bathrooms, rec room, 95x106 lot, large deck, double carport, small 8½% mortgage. By owner, asking $94,500. 477-8110.

250 HOUSES FOR SALE

B.C. LAND AND INSURANCE AGENCY LTD.
$54,900
COLWOOD
Priced to attract your attention and your offer!! These family accommodations compare favourably with similar properties in this price range. Built in 1971, the home features 3 bdrms., 3 baths. (1 R.I.) large family kitchen and superb L.R.-D.R. layout with beautiful feature wall. Downstairs area has roughed-in family room and 2nd F.P. Nestled on a cul-de-sac, the home is basically sound, but requires your personal touch. Absentee owner will consider offers. New M.L.S.

$45,500
SOOKE
Absentee owner will consider all offers. Just 5 yrs. old. Spacious, 3 bdrm., 2-bath accommodation featuring superb rec. room and bar. "CIRCUMSTANCES PRESENT FINANCIAL OPPORTUNITIES AND HERE IS ONE!!?? M.L.S. 37021. Information and details on these 2 listings. Please call 388-5555 (24 hrs.) Chummy Crabbe 479-7998 (Res.).

Century 21
MAYFAIR REALTY
Mayfair Centre
386-2955

NEW LISTING
Just listed on good street in Vic. West. Large 4-bedroom, family home. Excellent living room with rock fireplace, big kitchen. 4 bedrooms on one floor, full basement with work area and drive-in garage. Pleasant lot. Fairly priced to sell at $44,500. New MLS. PETER SYKES, 386-2955 or 382-3216.

COLWOOD 9 YRS OLD
Just listed and first time offered. Well kept, with 3 bedrooms, nice living room with fireplace. Full basement. Treed lot. Available July 1st. Only $57,900. MLS. Call GEORGE WALL, 386-2955 or 477-0548.

WHY RENT?
$37,500
FULL PRICE
A super neat and clean one bedroom cottage just right for singles, starters or retired. 60x120 landscaped lot. Tillicum-Carey Rd. area. Call now for details. LOU BLOOMFIELD, 386-2955 or 477-0432.

2 YRS. OLD REDUCED $5000
This home has just got to be one of the best buys in the Gordon Head-Mt. Douglas area. Well built, adult-lived-in home of three bedrooms, 2 baths, large rumpus room, double carport, landscaped lot. Now only $69,900 (MLS). Call GEORGE WALL, 386-2955 or 477-0548.

BLOCK BB BROS.
SELL THROUGH VIDEO
SPRING FEVER
2.08 ACRES: Gorgeous Hobby Ranch, close to town. Secluded location with 4-bdrm family home — Reduced to $109,900.
.72 ACRE: Quiet cul-de-sac with 7-yr.-old large family home beautifully decorated and a pleasure to show — $105,000.
⅓ ACRE: Dean Park Estates, gorgeous rancher, 1½ yrs. new, 3 bdrms, family rm, 2 bthrms, 2 fireplaces and dble garage. $109,500.
1.02 ACRES: Luxury acreage, gorgeous views. 2 or 3 bdrms, spectacular kitchen, dining rm arrangement, large wrap around sundeck. A pleasure to show and well priced at $88,500.
386-3231 BOB HAHN 595-1642

A REAL TREAT
OCEAN VIEW — Metchosin — 3-bdrm home, 2 bthrms, 2 fireplaces, formal dining rm, family and at an affordable price of $69,500.
VALLEY VIEWS — Large 55x258 lot, 3 bdrms plus 4th in 7 ft. bsmt, 2 bthrms, large kitchen with dining area — $62,900.
386-3231 BOB HAHN 595-1642

OPEN HOUSE
2035 NEWTON
FRI., 2-4 P.M.
Oak Bay, 2-bdrm, no-step bungalow that boasts an 18 ft. inline liv-din rm and unique attic rm, large separate garage with great potential as workshop. All this in a prime location.
386-3231 CLIFF HASLAM 598-4430

REYNOLDS CONSTRUCTION
LOTS NOW AVAILABLE TEN MILE POINT AND CEDARGLEN AREA.
Free Estimates
Specialists in custom design and finishing from the planning stages right through to the finishing touches. Have a home built for you, to fit your needs, that you can be proud of for years to come. To have home finished for summer call our Exclusive Agent SHANE BEFURT, CASTLE PROPERTIES LTD., 386-6164 or 479-0010 anytime.

B.C. LAND AND INSURANCE AGENCY LTD.
STARTING UP? SLOWING DOWN?
This attractive, well kept one bdrm. bungalow with DI garage is located in Langford. Separate tool shed, workshop and green house. Good garden soil. Fenced yard. Quick possession. $41,000.
Shirly Wilde 478-2459
June Corby 478-8780
B.C. Land 478-5588

SEMI WATERFRONT
Older 2 bedroom home plus cottage and workshop. 10227 West Saanich Rd.

250 HOUSES FOR SALE

Island Homes Ltd.
2504 DOUGLAS
386-7545

TERRIFIC VALUE
$78,000
1441 MERRITT
Brand new Tudor style home close in. Double glazed bay windows, 10" insulation in the ceiling. 1440 sq. ft. of top quality construction. Double carport, large sundeck off den, rock fireplace, eating area in kitchen.
JOE MANTON 382-5211

MANN
T. L. MANN & ASSOCIATES LTD.

LAKEHILL
2½ years old, 3-bdrm up, 1 down, rec room. Could be in-law suite. Fireplace, 2½ baths. $66,900.
598-5144 Ralph Keller 388-4076

SWAN LAKE
2-bdrm plus complete in-law suite. Rent up $335 or $275 down. Sundeck. $62,800 (reduced).
598-5144 Ralph Keller 388-4076

VIEW ROYAL
3 bdrms up, 1 down, rec room, 1½ baths. Drive in garage and carport. Sundeck and extra large gardening lot. $55,800.
598-5144 Ralph Keller 388-4076

Colwood: Reduced Price
3-bdrm up, 1 down, 2 fireplaces, double lot can be subdivided (75x267). 1274 sq. ft. on main, sundeck and view. $79,500.
598-5144 Ralph Keller 388-4076

D F H
D. F. Hanley & Associates Ltd.
1557 McKenzie 477-7284

SWAN LAKE
3 BEDROOMS
$63,000.
Needs a bit of spruce up but look at the features. Huge teak kitchen with view over Swan Lake, built-in vacuum, sauna and 2 fireplaces. At end of no-through street. Quick possession possible, so act now. Make an offer on this new M.L.S.

DAVE HARDING
479-0344 (Res.) 477-7284 (Bus.)

T/C TOWN AND COUNTRY REALTY
577 DOUGLAS 382-7276

DESIREABLE 3 BEDROOM SPLIT LEVEL
$68,900
Immaculate 8 year old home in nice area of Gordon Head. 3 bedrooms — master with ensuite and walk-in closet; spacious 13x21 living room with fireplace and bay window; dining room with sliding glass door to sundeck; bright cheery kitchen with breakfast nook; and family room or fourth bedroom down. The lot is larger than average (over 10,000 sq. ft.) with ample room to park motor home, or boat. To view phone Jim webber 382-7276 or 658-5977 (res.).

Lorenzen REALTY LTD.
50 Bastion Sq. Bus. 383-4151

OPEN HOUSE
WED.-THURS.-FRI
4:30-7:30
958 DARWIN
Just $45,000 for this warm, comfortable home with all the work done for years of trouble free, economic living. A lge living rm with f.p., kitchen with double sinks in the new rolled top counter, dinette, utility for w. and d, pretty bathrm, 2 bedrms, attached garage workshop, big lot, 51x141 ft., back has good fencing and good soil for garden. Good neighbours too. ZIP OVER IN THE EVENING. HELEN WASHINGTON 595-1677 GRAY LORENZEN 652-1038 LORENZEN REALTY LTD. 383-4151.

OPEN HOUSE
948 FOUL BAY ROAD
THURS.—FRI.
1:00-4:00
If you have been desiring a gracious Edwardian character family home in South Oak Bay, with all the restoration done, then you've found it! This home offers 4 bedrms, all spacious, including a F.P. in the master. High beamed ceilings, country style kitchen, secluded back yard with patio. Perfect for a hot tub! Offered at $139,900. Do come or call for personal appt. to view.
LESLEE FARRELL
592-7246 388-5464 Pgr 665
Seaspray Properties 595-3151

dj david burr LTD.

OAK BAY UNIVERSITY
THE PRICE IS RIGHT!!
This 3 or 4 bedroom home offers terrific family accommodation, large living room, good sized family room, 2½ bathrooms, and all situated on a beautiful well-treed lot. Some decorating is needed to fully appreciate what value there is. To view at anytime please call.
GLENN FORTUNE
david burr ltd. 384-9335

GORGE $35,000
Neat 1½ bedroom, low basement house on nice lot. 386-1258 evenings.

250 HOUSES FOR SALE

SEASPRAY PROPERTIES LTD./ REALTOR
1911 QUADRA 386-3124
1175 NEWPORT 595-3151

CRAIGDARROCH CASTLE!
is your back yard! This is truly an elegant town Tudor. Completely redecorated inside and out. 4 big bedrooms, 1½ baths, large character Living room with granite fireplace, formal dining room and family kitchen and full basement. Don't hesitate, call for appointment to view. New MLS.
EILEEN MARTIN
477-7050

"COLWOOD'S BEST"
High on a hill this super immaculate home has distant VIEWS of the Olympics. 4 Bedrms, 3 baths (2 halfs) and rec room. Exceptionally well landscaped with rock walls galore. View NOW by calling me NOW! Asking $71,900. ML.
CALL ME!!
SPENCER LEE
386-3124 477-3593

BEAUTIFUL BROADMEAD
2 new exciting contemporary homes are under construction in Victoria's most under-rated setting. Large lots with some trees, quiet streets, both homes include AM-FM intercoms, built-in vacuum systems, fam. rooms with fireplaces, dishwashers, garburators and yes, some of the landscaping is included. There were 3, NOW ONLY 2 LEFT as these are exceptional values at $116,000 and $119,500. SO DON'T DELAY, as you can choose your own carpets, paint colors and lights NOW. CALL ME NOW for all the DETAILS.
H. SPENCER LEE
386-3124 477-3593

EXECUTIVE LOCATION TREED STREET PRICE
$105,000
Exceptional Tudor styling with 4 bedrooms, separate living room, fam room, rec room, superb backyard and a FABULOUS MOUNT DOUGLAS LOCATION. MLS. CALL NOW FOR PRIVATE VIEWING.
H. SPENCER LEE
386-3124 477-3593

This Is NIFTY If You're THRIFTY
It isn't every day (or every year) that you can find a GOOD house at a LOW price. This one is unusual in both respects. It's as clean as a whistle and priced at only $44,900. MLS.
CALL ME!!
H. SPENCER LEE
386-3124 477-3593

COLWOOD 3 OR 4 BEDROOMS
Immaculate and just off the golf course. Main floor has large living room with vaulted ceiling, GREAT, spacious kitchen with a super sunshine sundeck. WANT MORE? Call me NOW to see this exciting home at $67,900.
SPENCER LEE
386-3124 477-3593

ROOM FOR MOTHER!
Looking for home large enough for Mother? This character home located close to town has a 1-bedrm suite for Mother PLUS lots of room for the rest of the family. Features in this updated character home include large living and dining room with fireplaces, full basement, stained glass windows and treed lot. Reasonably priced at only $65,900. CALL ME NOW!
GERRY MARTIN
477-7050

FOUR STARS
★★★★
Like a great movie this is a rare "HIT" with one great feature after ANOTHER. Just look:
—Excellent BROADMEAD location.
—3 Years young.
—Wrapped in cedar including hand-split shakes.
—Easy care and spacious lot.
—Vaulted ceilings throughout main floor.
—ELEGANT raised living room.
—Convenient working kitchen with Jenn-Air.
—Family room and rec room.
ALL of THIS at only $118,500. MLS. Call NOW for your personal tour.
H. SPENCER LEE
386-3124 477-3593

GORDON HEAD
$66,700
New split level home in Gordon Head with 5-year Builders Warranty. Home includes 3 bedrms, 1½ baths, thermo windows and landscaping. View right now as it WON'T last.
SPENCER LEE
386-3124 477-3593

NEW LUXURY HOME ROCKLAND
A magnificent new residence is under construction in Victoria's finest area. Quality OLD Country craftsmanship will prevail. To view construction site and plans please call owner's agent, H. SPENCER LEE. Residence is priced at $158,000.
386-3124 477-3593

the Permanent For Sale
702 FORT ST. 382-9191
BOB HUGHES—MANAGER

GORGE AREA
Immediate Possession
Solid 1950 3-bedrm stucco bungalow with rev. suite in full basm't with space for additional development. Fireplace and w-w carpet in L.R., alum windows and gutters, some appliances and all drapes included in quick sale price of $56,500. (New ML.) View anytime, call:
HERB McDANNOLD
382-9191 Bus. Res. 384-6768

UNIVERSITY
5 Bedrooms & Den
Terrific family home, over 2400 sq. ft. developed, 6 bedrms if you like, 2½ baths (master bedrm ens.), vaulted ceilings in L.R. and D.R., rec room, 2 fireplaces, enclosed garage, 62x135 corner lot, convenient to all school levels, UVic, bus, shopping. New ML — offers to $72,900. Immediate possession. Call now to view.
HERB McDANNOLD
382-9191 Bus. Res. 384-6768
THE PERMANENT

OPEN HOUSE
2-4 & 6-8
CADBORO BAY
2636 KILLARNEY ROAD
OR BY APPOINTMENT:
477-5758
$82,900.

250 HOUSES FOR SALE

Capital City REALTY LTD
1815 Blanshard St. 388-7557

GOING, GOING, THEY'RE ALL GONE
New homes in good areas are getting hard to find. Why not let us have the ideal home built for you. Several lots on Bayliss Pl. off Kenmore. Depending on plan, prices could be less than $70,000. Would include fine finishing, all thermo and five year warranty. 14-16 weeks to complete. Call now.
388-7557 Raym Forbes 477-1781

NOT BEST BECAUSE IT'S BIG
But best because it offers more home and more living than many others in its' class. A fine three year old mediterranean style home with potential for 5 bedrooms. Features family plus entertaining kitchen. Full 6' cellar. At $112,900. You can't afford bypassing this one. Contact
388-7557 Raym Forbes 477-1781
Several other similar quality homes in this price and size.

SUPERBLY APPOINTED WATERVIEWS. TREED LOT
Now reaching skyward this grand family home will afford the finest in facilities for all: Jacuzi bath, sauna, bars, recreation room, 6 bedrooms, master with full continental ensuite. Three levels of contemporary living in the West Coast tradition of informal elegance. 5000 sq. ft. of living area. Double garage. 17,000 sq. ft. treed lot. Views beyond Gordon Head. Act quickly to obtain your choice in colours and final finishing features. Offered at $170,000.
Contact Raym Forbes exclusively 477-1781.

SIMPSON SEARS AREA
Three bedrooms, large home with extra suite in basement. 6000 sq. ft. lot. Zoned multiple dwelling. $48,500.
388-7557 Ben Greig 598-3105

MOSTLY NEW
Large starter or retirement. Close to Woolco and on quiet street. loads of bedrooms and other space. Excellent for the newlyweds. Asking only $42,900. Quick! Call
388-7557 Ben Greig 598-3105

PATIENCE PAYS HIGH CITY VIEWS
This lovely 2 bdrm full bsmnt home will be ready for a new owner in August. Buy now as your own 4 month hedge against inflation, not to mention the dividends — a million $ view, lovely landscaped 50x125 lot, sun room with western exposure and a well maintained 22 yr. old home. Exclusive with
388-7557 Walt Slocomb 383-4035

STRATA DUPLEX
$39,900
3 bdrm, 1½ bathroom unit on a large lot in Langford. Try your downpayment. MLS
388-7557 Walt Slocomb 383-4035

LANGFORD
$46,500
165x62 lot on a treed, no through street, bright 2 BR with family room or 3rd. BR. In excellent condition with good sized MB, w-w carpeting and big windows. Open this weekend. Phone us for address or prior viewing. MLS.
J. Lennox 478-2563 388-7557
M Moore 382-8015 388-7557
or 388-6275 No. 769 or 940

GLEN LAKE $47,500
¼-ACRE LAKE ACCESS QUIET CUL-DE-SAC
1300 sq. ft. 3-bedroom bungalow with part basement. Separate garage, separate insulated studio cottage, all on almost ¼-acre just steps away from Glen Lake access and only $47,500.
388-7557 Brian Ripley 388-7557

(1) 11 YEARS OLD
$49,900
Large L.R. with F.P. separating D.R. 2 bedrooms. Large 20x15 ft. rec. room, great for pool table, sundeck with views of the Olympics.
(2) LANGFORD
SECLUSION $71,900
3 Br. 4 level split, large beautiful white rock fireplace in L.R., D.R., 3 Br.'s plus 3 bathrooms, large 5x7½' sauna. Rec. room and 2 large sundecks. For further information or viewing on the above 2 listings please call.
479-3612 Kent Deans 478-8316
Century 21 Suburban Realty (78)

SHOW HOMES
6836-6842 Jedora
(off Wallace to Woodward Dr.)
Victoria's best home buys. Executive quality at $85,900. 10½% mortgage or will custom build to your requirements. To view phone 658-5356.
S. FIORITTI CONST. LTD.

BY OWNER
Appr. 2 acres of parkland, 6 yr. old split level, 4 bedrooms, 2 bathrooms, 2 floor to ceiling fireplaces, wall to wall carpet plus large chain link fenced parking lot with automatic lighting for boat, car and truck storage. Plus new 27'x40' fiberglass green house with cement floor for growing plants commercially or for your pleasure. This property is just like a park. I will take a condominium, motor home, side by side duplex or older home as down payment and hold remaining mortgage. Full price $130,000. Phone owner 479-2209.

FRANK Gruber CONSTRUCTION
NEW HOME-BRENTWOOD
1320 sq. ft. 2 bedroom home with all the features you look for. Thermo windows, heavy insulation, heatilator fireplace, roughed in vacuum system, dishwasher, ensuite with shower, double garage with automatic opener, level double driveway, no steps. Bordering Butchart Gardens. Asking $69,500. 652-5761.

NEW HOME
$1250 DOWN
$45,000 FULL PRICE
—Low monthly payments
—Three BDRM.
—5 minutes to city
—Nice location
JORDON 656-2540
388-6275 & Pager 2427

NEW HOMES
3 bdrm. full basement or 3 level split. $57,900.
ROB ANGUS 652-2576
OFF 595-2121
R. W. RHODES 479-9241
OFF 382-8101
NATIONAL TRUST

250 HOUSES FOR SALE

Century 21 WESTERN HOMES
1037 Cloverdale 386-3494

"TIRED"
of the same old look-alike house. "Once you've seen one you've seen them all." Try me, I'm different. New plumbing and wiring, 4 bedrooms each with a different look. Snoopy mural for the little one. Big, sunny kitchen with mother's eye view on backyard. White, rock fireplace for the cool nights. LR for adults. Family room for kids and no need to run downstairs. No basement. I don't need one. Offers please on $58,900. BILL PETTINGER 386-3494.

WHITTOME'S
CHEERFUL
Clean stucco bungalow, 3 bedrms, new w-to-w and fireplace in living room. Basm't rec room, plus more. Esquimalt area. $53,900. Call anytime.
DONNA VALIKOSKI
388-4271 384-2057

OAK BAY
NO STEP $48,500
Attractive 2 bedroom bungalow, located close to OAK BAY REC CENTRE. Home features oil fired hot water heat, wall to wall carpeting. Ideal starter or retirement. For more information and to view:
OLIVER DOUGLAS
388-4271 598-3926
TED WILKINSON
388-4271 384-3944

WOW! DRIVE BY
$58,900
BRAND NEW BEAUTY
1319 DENMAN
Corner lot, split level, heavily insulated, double glazing, Honey tone wall to wall, brick fireplace. Double plumbing, finished lower level room to finish into suite. A sweet smelling pristine fresh home, 3 old maple and pear trees to blend the garden.
REDUCED TO $53,000
1900 DUCHESS
60 ft. frontage. 1949 bungalow, 2 bedrooms on main, 2 basement rooms, 16'x10½ ft. kitchen. Attractive living room with brick and tile F.P. Link fenced rear garden. Nicely treed front. MLS. Quick sale needed. To view the above phone Lynette Delahunt 592-9224 or 592-2407.
MARGETTS & GOWER
OAK BAY PROPERTIES LTD.

P.R.B
P. R. BROWN AND SONS LTD.
"The People to see"

OPEN HOUSE
1079 PENTRELEW PLACE
SAT. 1:30-4:30
2 bedroom bungalow in the Rockland area. Close to downtown. Attractive exterior and easy to maintain. Must be sold! Try an offer on the asking price of $53,750.
385-3435 JOHN EVANS 477-4452
P. R. BROWN & SONS

Cedric Steele Realty Ltd.
388-6258

OAK BAY SEA AND MOUNTAIN VIEWS
$145,000
Unobstructed sea and mountain views, on Beach Drive. Just one year old, this contemporary home of over 1800 sq. ft. contains 3 bedrooms, 3 sets of plumbing. Den with fireplace, thermopane windows, easy care garden, and many more features. For appointment to view call
MURRAY BLANNIN
598-2200 res. 388-6258

WHITTOME'S
$47,900
Dandy, 2-bdrm, stucco bungalow in Vista Hghts. Full bsm't with extra room and 2-pce. bathrm. Sep. garage. New ML.
MARY MCGUIRE
479-1667 479-7668

SOMETHING ELSE!
This home will appeal to the homebuyer looking for Something Else! Something that few other homes have — call it Warmth or Appeal or Character — whatever it is something YOU are looking for. For functional purposes it has 2 bdrms; 1½ baths, family rm; living rm. with floor to ceiling fireplace and a large garden-like lot. All for only $67,500 or your reasonable offer. MLS.
479-1667 DOUG RELF 479-5761

OPEN HOUSE
Wed.-Thurs. 2-4
UVIC AREA
Come to 4055 Dawnview Dr. 1st. right off Edgelow and Gordon Head Road. 3 Brand, New Homes to choose. Large, spacious POST & BEAM with cedar feature walls in LR & DR. Kitchen with oak cabinets, sundeck overlooking UVIC, 3 Brs. 2 Baths, RI Family Rm. and RI Den off large foyer. Also Spanish and Split-level (4 levels) houses OPEN FOR VIEWING. Trades Considered. Mrs. Pat Saulnier, Kasapi Const. Co. Ltd., 538 Dupplin Road at 386-6191 or res. 384-2197.

B|B BROWN ROS on LANSHARD
"People Helping People"

1096 Esquimalt Rd.
Fine old character family home on high rocky lot with harbour and m

250 HOUSES FOR SALE

REALSPAN PROPERTIES LTD.
846 BROUGHTON 388-6454

ROYAL OAK $54,500

Begin or retire in this pleasant, 2 bedroom, no-step home. Located at the quiet end of a cul-de-sac.

And if you enjoy gardening, the large back yard, full of sunshine is the place to do it.

Low taxes and low maintenance make this a must see for the budget conscious purchaser.

Phone me now to see this new listing.

A. J. "SANDY" CRAWFORD
388-6454 477-1561

LARGE, PRIVATE BRICK and CEDAR COUNTRY HOME

Open House — Friday and Saturday, 2:00-4:00. 804 Bradley Dyne Road in Ardmore Area of Saanich Peninsula. Excellent setting, secluded and nicely landscaped. Home is a full 2 storeys with 4 large bedrooms, 3 baths, family room, an economical hot water heating system, 6 years old, close to beach, golfcourse and school bus. Owners have bought and want action quickly on list price of $104,000. Immediate possession. MLS.
DOUG MENZIES
388-6454 479-6256

HENDERSON REALTY LTD.
385-9741

ANY WAY YOU MEASURE IT

It's one of the best buys available. This beautifully-maintained home in Esquimalt features 2 good-size bedrooms, warm living room with fireplace, dining room, and super family room off kitchen. It also has a large, assumable mortgage at only 10%. Try your offer on $54,900.
BUD HUDSON 385-9741 or 479-3849

ON THE PARK

You'll be thrilled with this 1-bedroom apartment on the 3rd and 4th floors. Upstairs is the bright living room with sundeck, dining room and kitchen. Open stairs down to super bedroom with sundeck and bath. Overlooks Beacon Hill Park. Asking $62,900. MLS.
BILL MCCARTER 592-3970

Castle PROPERTIES LTD.

$39,900!! —

You can't lose with this home. Features include three or four bedrooms, new addition with modern kitchen, utility area with washer and dryer hookups, two bathrooms, new wiring, plumbing and drains. Located on a full sized level lot on a quiet street. Phone quickly as it won't last. MLS. CALL CHRIS GREIG, 386-1296 or 386-6164.

VR Victoria Realty LTD. 386-3585

BRADY BUNCH LANGFORD 66,900

6 bedrooms, 3 fireplaces, 3 baths, 1 ensuite, den, family room, games room, utility room, greenhouse. Over 1500 sq. ft. on main, developed basement. David Hoole 478-4694. Century 21 Suburban Realty (1978) 478-8316.

MOVING

Must sell 6 year old owner built home, 3 bedrooms and self-contained suite in basement, Mt. Douglas Park setting. $74,900. 477-5594 or 386-3993 after 5. No agents please.

ONLY $59,000 OR OFFERS. Lovely cathedral entry home. As new oak floors plus carpets, full basement, has big garage, 2nd bath and 4th bedroom. Ready to plant vegetable garden. Established fruits and flowers. 6½% mortgage, 13 years young. Close to schools, bus and stores. High Cook St. 652-3064

GLEN LAKE AREA—$57,500 By owner, spacious 5-year-old 3-bedroom 2-level home on almost ½ acre, cul-de-sac lot backing onto natural parkland. Beautiful and convenient area. Loads of extras and sacrifice price make this about the best value around. Visit 1323 Reginald Place or call 478-2290.

CITY FARMER

6 yr. old, 3 bdrm., bsmt, on quiet cul-de-sac near schools, shopping and rec facilities. Huge veg garden, greenhouse and chicken house on ½ acre fenced privacy. Loads of extra parking. By owner $67,500. 478-4807.

COLWOOD BY OWNER, 2140 Sooke Rd. Excellent starter or retirement. Immaculate 2 bedroom, no basement stucco bungalow, redecorated throughout, electric heat, w/w carpets. Big separate garage with workshop area and insulated laundry room. Asking $42,900. 478-8051.

BY OWNER 2795 RICHMOND RD.

Newly decorated 3 bedroom family home, large L shaped living room, dining room, with fireplace and new wall to wall. Asking $59,000. To view 592-7202

1614 WYCLIFFE PL.

OPEN WEEK-DAYS 6-8 P.M. Modern 3 bdrm bsmt home with large lot on quiet cul-de-sac. Large 10% mtge can be assumed. Sacrifice only $67,900.
BOWDEN REALTY 383-5524

BY OWNER, FAIRFIELD block from Seafront, 3 bedroom, large living room and dining room, bright, spacious kitchen. Revenue from 4 large furnished housekeeping rooms. With quiet, mature tenants, $86,000. 388-6186.

SECLUDED

Custom ranch-style home, beautiful estate living, over 1900 sq. ft. professionally finished, $72,500. Drive by 2674 Selwyn Rd. Close in. 478-6468.

SOUTH OAK BAY, TUDOR style, 4 bedroom, 1½ baths, living room, dining room, sitting room, den and family room, kitchen with dishwasher and garburator. $98,500. Open House, Thurs, Fri and Sunday. Phone 592-9418.

SACRIFICE. $52,500. 3921 Raymond St. South. 2 or 3 bedrooms, appliances included. Excellent area. Near Town and Country. Apply 3925 Raymond for viewing. Open house, 1-3, Sunday. 479-1843.

MUST SELL. TWO BDRM. BUNgalow in Esquimalt. Asking $36,900. 384-7078.

250 HOUSES FOR SALE

BY OWNER

Large 4 year old home in Central Saanich.

5 bedrooms, den, 3 bathrooms, wrap around sundeck with sea and mountain views. Superior construction. Treed, easily maintained lot on cul-de-sac. Valued in high 80's. Moving, must sell. No reasonable offer refused. 652-5860.

10 MILE POINT

Why live in a condominium when you can have an easy to care for House situated on natural treed lot, approx. 1300 square feet, beautiful seaview from large living room, dining room and kitchen, 2 bedrooms, no basement, no steps economical hot water heat, 2 car carport, new carpets. Asking $98,500 please call owner for appointment 477-6479, 2895 Phyllis Street.

THETIS ISLAND 1200 SQ. FT. 6 year old home on 1.74 acres with seaview. 3 bedroom, 2 baths, full basement, greenhouse, fruit trees, good well. $62,500. Open House every Sunday 1-4pm. 592-6490 after 5pm.

½ DUPLEX $33,900

Near Sooke waterfront — 3 bdrm strata units on .63 acre. Buy 1 or both sides. Try $2,000 down.
BOWDEN REALTY 383-5524

BEAUTIFUL MODERN 2 BEDroom home situated in the Comox Valley. Fantastic ocean and mountain view, on 1¾ acres. A steal at $68,500. 474-1610 after 5pm.

VIDCO
Commercial-Residential Real Estate
31 Bastion Sq. 388-4232

2 BEDROOM SOLID WELL maintained, Shelbourne location, commercial zoning on 2 sides, phone 388-6515

FOR SALE BY OWNER, OAK Bay, spacious 3 bedroom older home. Must sell. Offers on $64,000. 598-5624. No Agents

BY OWNER, 7-YEAR-OLD 3-bedroom full-basement home, Sidney area. Extras. $58,500. No agents. 656-7098, after 6 pm.

BY OWNER, LOW PRICE, 4-bedrooms, 1½ bathrooms, full basement, big lot. 1020 Empress Ave. 383-7671.

BY OWNER: 4216 SHELbourne. 4 years old. Finished basement. $66,900 or best offer. 477-8244 from 4-11 pm.

HOUSE FOR SALE BY OWNER, quiet country living with in-law suite. Goldstream area. For more information, 478-9906.

TRANSFERRED
Attractive nearly new, 4035 Daffodil Pl. (culdesac). 479-4812 or 479-6073.

375' ON BEAUTIFUL GLEN Lake near Victoria with livable buildings near school. Appraised $66,500. Offers. 385-6178 Private.

FAIRFIELD REALTY LTD.
Call the Fairfield Specialists
1295 FAIRFIELD RD. 383-2244

WATERFRONT HOME 4 years old, on the Gorge, 948 Rankin Place, $119,000. 383-2079.

4200 SQ. FT., ½ ACRE, IN-LAW suite, $120,000 or trade for smaller home. 656-1652.

SAANICHTON, NEW BEAUTIful home, 2 fireplaces, 7957 Lochside Drive. Owner, 652-4986.

BY OWNER
Sooke, 642-5830 after 5 pm.

SOUTH OAK BAY

3 bdr. home, near Marina. No agents. $84,900. 598-8229.

C. N. Montague
1720 LILLIAN RD 595-4413

FAIRFIELD APPRAISALS PROPERTY MANAGEMENT

SPELL

IT

OUT

When you have something to sell, the easiest way to find a buyer is to spell it out in print! You do that by placing a low-cost Classified Ad in the newspaper, telling our readers what you have to sell. We'll help you. Give us a call today at 386-2121.

253 COUNTRY HOMES and PROPERTIES

CORDOVA BAY 1.63 ACRES

Fantastic, 5 or 6-bedroom house, well situated on a beautiful piece of pasture land already fenced for horses. A little barn and a chicken coop. Large, master bedroom with en-suite and sundeck off. First time on market and extremely well priced at $95,500.
JUDY JOHNSON
477-0191 388-5464 pager 733
Royal Trust

Central Saanich 2 ACRES

Prestige area. Lovely, 3 bedroom home, custom stone fireplace, basement, solid cedar siding. Gardeners delight, fruit trees. By Owner. $89,000 652-2014

RUSTIC COTTAGE FOR REmoval, all-wood structure, fixtures in excellent condition, including sliding patio door, windows and acorn fireplace. Offers. 642-5429.

NEW 1530 SQ. FT. CONTEMPOrary rancher on secluded ½-acre in Ardmore. Lots of extras. $93,900. Owner 385-9485, 656-6359.

SAANICHTON PENINSULA PROPERTIES LTD.
2254 Beacon Ave. Sidney 656-4000

253 COUNTRY HOMES and PROPERTIES

REALSPAN PROPERTIES LTD.
846 BROUGHTON 388-6454

TWO-HOME FARM

YES! This 9.12-acre farm offers two, modern, 3-bedroom homes PLUS 9 out buildings, 10 fruit trees, valuable timber and 220,000-gallon creek and spring-fed water reservoir. 20 minues from city hall. For details call:
PATRICK SUPEENE
388-6454 478-6294

BUY NOW!

OWNER WILL RENT BACK UNTIL SEPT.
4.6 ACRES

Your own MINI ESTATE with barn and 5-year-old home. The home is beautifully set back from the road and the property is very close to town. PRICE ONLY $86,900. First time offered. New ML.

CALL ME!!
H. SPENCER LEE
386-3124 477-3593
Seaspray Properties Ltd.

West Saanich Road 11.75 Acres

Get back to nature on this completely secluded country property, its only minutes from town yet in the country. Asking price includes a modern 3 bdrm. basement home, 2 modern revenue cabins, barn, corral, shed, and city water plus two wells. All this in a beautiful setting of trees, meadows and nature trails. Large mortgage available. Offer or trades on $189,000.
GLENN NICHOLLS
598-5144 598-7689
T. L. Mann & Associates Ltd.

1.87 ACRES TREED SECLUSION

Delightfully different. 2 year old, 4 bedroom full basement home with unique plan which makes extensive use of vaulted ceilings and cedar. Spacious fully-equipped kitchen, separate dining room. Very private deck overlooks your own trout stream and creates a feeling that you are in a private world. Offered at $98,000. MLS.
Bill Remple Ted Walford
658-5794 598-1420
Office 477-1841
Block Bros. Realty Ltd.

NEW .7 ACRES

$59,900

Located in Saanich, this new 2-bedrm home is priced to SELL! Beautiful, treed property, excellent well, thermo windows — YOU MUST CALL ME RIGHT NOW TO VIEW as it WON'T LAST. MLS 38952.
SPENCER LEE
386-3124 477-3593
Seaspray Properties Ltd.

256 WATERFRONT PROPERTIES

TWO HOUSES

A delightful 2 bedroom cottage at waters edge and a solid 3 bedroom home surrounded by big cedars and firs to afford privacy. Beautiful beach with magnificent sunsets. Separate workshop, concrete floor, heavy duty wiring and furnace — just waiting for the hobbyist. .86 acre with 183' waterfront at Saseenos. Exclusive listing. $99,900:
JEAN McMICHAEL
382-9191 BUS. RES. 477-9113

THE PERMANENT

ONE ACRE WATERFRONT LOT

There are only a few waterfront lots left for sale in the Saanich Peninsula and this is a beautiful one with a combination of stately evergreens, lovely views, readily accessible waterfront and various building sites. Asking $67,500.
Res. Ron Kerfoot Office
652-2594 477-1841
Block Bros. Realty Ltd.

CORDOVA BAY

A really good, solid older home with two bedrooms, 1 bedroom inlaw suite on the lower level, large balcony up, and large cement patio down. There is a garage and boat house. Two fridges and stoves, plus washer and dryer are included. Well priced at $89,500. Exclusive.
BILL RATCLIFFE 656-4517
GORDON HULME LTD. 656-1154

FISH ARE JUMPIN' AND THE living is easy in beautiful Deep Cove. Easy care lot. Large renovated waterfront home. 2 baths, 3-5 bedrooms. Built in appliances. Private Sale, $117,000 Phone 656-7051

PROSPECT LAKE

Large family home by owner, offers, 479-2293.

WATERFRONT LOT, SEAGIRT Rd, East Sooke. Approximately one-half acre, piped water, no agents. $35,000. 385-2069.

COWICHAN LAKE SUNNY north side, 3 bedrooms and dining, 2 adjoining waterfront lots. Total 188' frontage. 479-3911.

IMMACULATE SHAWNIGAN Lake cottage, excellent beach. $49,000. Also handymans special, $25,000. 386-1607, weekdays before 10 am.

SPACIOUS, CHARMING, WAterfront home. .88 acre. Exceptional value at $81,000, by relocating owner. 112-646-2024.

CHOICE 1.4 ACRES OF WATERfront; nice beach, lots of trees, ferry service, good road access. Lasqueti Island. 112-752-9820.

BRENTWOOD, UNOBSTRUCTed sea views, 2 bedroom cottage. Appraised at $62,000. 592-7764.

258 CONDOMINIUMS

The Seahaven
897 Admirals
Excellent Opportunity

We believe we have the best value in Victoria. Now is the time to buy either a two or three bedroom townhouse situated on a park-like setting for carefree living. Each home has fireplaces in the spacious living room, smartly designed kitchens with full appliances and most homes have double carports and full basements.

Open Daily 1-5 p.m.
Or contact for personal viewing:
WESTMONT REALTY
388-4434

YOUR CHOICE $59,900

UNIVERSITY PLAZA AREA. Views from high on a hill. 2 Bedrms. 2 baths. Ensuite laundry and storage areas. FP. A beautiful place to LIVE. Drive by 3958 Cedar Hill Road then call.

$39,500

2 Bedrms, 4-pce. vanity bath. 850 sq. ft. of attractive living space. Fridge, stove incl., w-w except in bath. Sauna, workshop, games room in common area of well organized bldg. Easy access to all amenities. Available June 1. To view these excellent buys call:
BUNNY SIMONS
477-0141 477-1449
ART LAWRENCE
477-0141 477-9313
THE PERMANENT

258 CONDOMINIUMS

Cedric Steele Realty Ltd.
388-6258

BEACON HILL PARK—$58,500

2-Bedroom townhouse with fireplace and washer and dryer. See 210 DOUGLAS STREET. Open House 3-6 p.m. (except Sundays). Financing available.
PETER BEVAN 388-6258

LAUREL POINT!

2 bedroom suites of varying floor plans for the discerning buyer. Trades will be considered.
CEDRIC STEELE REALTY Ltd.
388-6258

OAK BAY TOD HOUSE 2323 HAMIOTA OPEN 1:30-4:00 TUES.—SAT.

1 only left in this prime steel and concrete building. 1 bedroom, 2 bathroom, $69,000. Fireplace, ensuite laundry. All appliances and drapes. Fully insulated thermopane windows.

H. BLAKE
598-3321
or
383-4372
JACK MEARS
OAK BAY REALTY LTD.

HARBOUR COURT 525 BROUGHTON ST. EXCITING DOWNTOWN INNER HARBOUR LOCATION

ONLY 8 SUITES LEFT — SOME WITH SEA VIEWS. 1-2 & 3 BEDROOM SUITES IN THE HEART OF THE HARBOUR
SALE PRICE $77,500-$99,000
FOR AN APPOINTMENT TO VIEW CALL
ROYAL TRUST
477-0191 4082 Shelbourne St.
477-0191

UNIVERSITY

Newly decorated and carpeted 1-bedrm condominium. Convenient galley kitchen features coloured appliances and garburator. This main floor suite has a large garden patio with sunny southern exposure. Only $29,900 with large, low interest assumable mortgage. For more information, please call: MLS.
PATRICIA KING
477-7291 384-8075 Pgr 1105
D.F.H. REAL ESTATE LTD.

LUXURIOUS

2 bedrooms, ensuite plumbing for convenience. Large loft area with skylites in this top floor suite for crafts? Heated indoor swimming pool for those hot summer days. Mortgage $44,000 at $452.87 per mo. Asking $51,900 with a B.C. Second Mortgage you would only need $3,000 cash. ML 36189.
LORNE DOYLE 595-1047
CANADA TRUST 595-5131

$39,900 625 ADMIRALS ROAD

Top floor, 2 bdrm, corner suite with exceptional views. Ensuite bath off master bdrm. OPEN TO VIEW 1:30-3:30 weekdays or phone CLARE BROCK 598-3321 or 592-2173. MLS 38451.
JACK MEARS OAK BAY REALTY LTD.

LUXURY FOR SO LITTLE

Move right into this bright, 1130 sq. ft., 2-bedroom apartment Esquimalt home. Close to all amenities. 1½ baths, fridge and stove included. Compare the value here at $36,500. Clear title.
LES ADAIR-WILLIAMS
477-0191 383-9950
Royal Trust

SPENCER CASTLE

Luxurious spacious 2 bedrm, 2 bath suites — ensuite laundry facilities — pool. Guest accommodation. Open daily. Weekends by appointment.
DANZO & FRANCO HOLDINGS LTD. 384-4013, 386-3816, 479-7286.

BEACH DRIVE

A quiet two bedroom Co-Op unit with large living room, dining and kitchen, spacious hallways. Over 1100 sq. ft. and asking only $46,500. Only 15 units. Call today to view.
388-4434 I. G. LIDSTONE 477-0982
WESTMONT REALTY (1977) LTD.

WALK TO TOWN

Bright cheerful 2-bedroom, 2 bath condominium. Will feel like home at once. Your offer on $42,900 may win, try it now.
SIMON FLETT 592-7451
JACK GRANT 477-8172
THE PERMANENT 382-9191

BEACH DRIVE

Private sale, 1 bedroom condominium. Steel and concrete building. Underground parking, swirl pool, sauna. Call to see the view. Offers near $54,000 will be taken, phone 595-7412. Open house Sat. and Sun.

HILLSIDE SHELBOURNE Transferred. Large bright 1 bedroom corner suite, adult oriented, unique floor plan, kitchen comes with fridge, stove, dishwasher and eating area plus dining room. Monthly assessment $30, mortgage 10¼%. A must see at $30,900. 595-4055 after 5 pm.

FAIRFIELD $37,900

Corner unit with bright dining room, 1½ baths, 2 bdrms, dream kitchen with dishwasher. A real steal!!
BOWDEN REALTY 383-5524

Prestigeous Rockland

2 bdrm, 2 baths, ensuite and laundry. 1200 sq. ft. $69,000. 1300 sq. ft. $72,900.
598-5144 Ralph Keller 388-4076
T. L. Mann & Associates Ltd.

OPEN SAT. 2-4 P.M.

#12-4058 CORNERS PL. N. QUADRA OFF KENNETH
3 BEDROOM TOWNHOUSE
SACRIFICE $43,500 TERMS
BOWDEN REALTY 383-5524

1 BED CONDO $22,500

Suit single buyer, 3rd floor with South view, low maintenance incl. heat. Good Terms.
BOWDEN REALTY 383-5524

NICELY APPOINTED STUDIO in James Bay Highrise, big pool, suanas, swirl bath, workshop and a gorgeous view of the Straits and the Park. $24,500. 598-6014.

FURNISHED DOWNTOWN bachelor, pools, sauna, concrete, managed building, $27,900. 658-8842.

BY OWNER, GORDON HEAD, immaculate 1 bedroom deluxe condo, ground floor, $29,900. No agents please. 477-8491.

259 TOWNHOUSES

Green Acres

DELUXE TOWNHOUSE
$49,650.00
3 BEDROOMS
1½ BATHS
BASEMENT
Make Any Offer on Downpayment
Call
BUSTER EALES
Lansdowne Properties Ltd.
479-9373 or 384-8075 Pager 686

259 TOWNHOUSES

JUBILEE TOWNHOME $46,500

Delightful 3 bedroom, full basement home. 1½ baths, private patio — All tastefully decorated and minutes to buses and shopping. BONUS — an assumable $39,000 mortgage at only 10%. ML. CALL NOW:
EILEEN MARTIN
477-7050
Seaspray Properties Ltd.
386-3124

Country Side

ONLY 1 LEFT!
As Low As $214 Mo.
For your own 3-bedroom home
For information please call:
652-4461 or 386-0897
7925 SIMPSON RD.
Open 2-5 p.m. Weekdays
E. Y. Construction Ltd.

JAMES BAY

Close to the Sea. 3-Bedroom townhouse in 8-unit development. Priced at $46,500. ML 38405.
BILL SANDERS
382-9191 Bus. Res. 477-3394

THE PERMANENT

NEXT TO CRYSTAL POOL Opposite park and tennis. Walk downtown from this 3 bedroom, bright and sunny townhouse in small, quiet and friendly unit. Low, low taxes and only $25 monthly fee, $44,900 with AHOP assistance. #4-954 Queens Ave. 384-6029.

MUST SELL 3 BEDROOM townhouse approx. 1450 sq. ft. Deluxe stove, fridge and dishwasher included, $38,000. Glanford area. All offers considered. 477-5147.

263 GARAGES FOR SALE, RENT OR WANTED

GARAGE WORKSHOP, INSulated, loft for office or storage, Quadra/Finlayson area, $100 per month. 642-4463.

CLOSED GARAGE TO RENT for few boxes and a car. Please phone between 4-7, 474-2141, room 30.

GARAGE WANTED TO RENT in James Bay. 386-6003 6-7pm

265 HOUSES WANTED TO BUY

GOVERNMENT EMPLOYEE

Requires a two-bedroom bungalow with or without basement, fireplace preferrable. Max. $50,000 CASH. Call CHRIS GREIG, 386-6164, res. 386-1296.

CALGARY COUPLE

Relocating in Victoria require a two-bedroom home in good repair with nice lot suitable for vegetable garden. Max. $60,000 CASH. CHRIS GREIG, 386-6164, res. 386-1296.

MUST BE GORGE

Young family wants a two-bedroom home with third bedroom in the basement. Must be Gorge area or Marigold. Max. $55,000. CALL CHRIS GREIG, 386-6164, res. 386-2196.
CASTLE PROPERTIES LTD.

Green Acres

Wanted
4 LEVEL SPLIT
UP TO $75,000.
½ Cash
NOT GORDON HEAD
Large Lot
Call
BUSTER EALES
Lansdowne Properties Ltd.
479-9373 or 384-8075 Pager 686

PORTUGESE FAMILY FROM ONTARIO

Urgently require newer home up to $70,000 cash.
388-7557 Ben Greig 598-3105

ELDERLY RETIRED COUPLE

Urgently require small two or three bedroom home near bus line, up to $47,000 cash.
388-7557 Ben Greig 598-3105
Capital City Realty Ltd.

LANSDOWNE-UNIVERSITY

Wanted for July 1st occupancy, quality home in the above locations. Main living area on one level. Ample storage space. $100,000-plus range.
Have you considered selling? This could be a nice easy way for you. Please call:
TOVE BARLOW
386-7521 477-9859
BOORMAN INVESTMENT CO. LTD., 612 FORT ST.

URGENT

Must locate 2-bedroom and den (or 3rd bedroom) basement optional, near bus, Oak Bay, Rockland, Mt. Tolmie, etc. will consider anywhere from $85,000 to $110,000. If you are thinking of selling, please call at anytime.
STEVE MOONEY
477-0191 477-4197
Royal Trust

CASH PAID

If your house is suitable for rental purposes call my Agents, Lee Wrobel and Randy Small, 385-1431.
British American Realty Ltd.

WE REQUIRE A TOWNHOUSE or Condo, with over 1100 sq. ft. in University or Oak Bay area. Please call our Agent
CONNIE REYNOLDS 477-8914
HAZEL CAMPBELL 721-5218
Royal Trust 384-8001

WANT OLDER HOME, WILL purchase for cash. I am not in real estate. 479-2209.

270 EXCHANGE REAL ESTATE

SALE OR EXCHANGE

Excellent building lot on quiet dead-end. Trade for good revenue or sell for cash.
$55,000

Will trade beautiful waterfront rancher in top condition and with many extras — Saanich Peninsula — for good revenue property — commercial or residential.
$225,000
BARRY BOWES
388-6258 595-5303
CEDRIC STEELE REALTY LTD.

TRADE

11.75 acre farm off W. Saanich Rd. approx. $42,000 equity or what have you?
GLENN NICHOLLS
598-5144 598-7689
T. L. Mann & Associates Ltd.

271 LOTS FOR SALE

BRENTWOOD BAY Level treed building lot approximately 12,000 sq. ft. 652-4977.

SHAWNIGAN LAKE LOT. WILL take pickup, van or boat part payment. 598-8518.

2 LOTS ON LUCAS AVE. 60X100. $30,000 each. 479-7771.

1 ACRE OFF METCHOSIN BY Duke Rd. $33,900. 478-6296.

SOOKE, ½-ACRE LOT. 383-4504

271 LOTS FOR SALE

Park Pacific
Proudly Presents

DEAN PARK ESTATES

PHASE 2 IS NOW OPEN FOR PUBLIC VIEWING

54 additional superb lots in a beautiful natural setting. Most of these new lots have spectacular ocean views of Haro Strait, Mount Baker and the Gulf Islands.
Located in North Saanich on the slopes of Mount Newton adjoining John Dean Provincial Park. Fully serviced lots with a minimum area of 15,000 square feet. Priced from $34,000. Choose your home site now while the selection is the greatest.
Entrance close to Panoramic Recreation Centre on East Saanich Road. From Pat Bay Highway turn off at McTavish.
SALES OFFICE
656-7041
10:30-4:30
OR
GEORGE BLACK
382-2426
or
388-6275
PAGER No. 930
383-4124 anytime
Park Pacific Investment Ltd.

At BROADMEAD

WE HAVE IT ALL

Sunny seaviews, meadows, private lanes, rocky outcrops, treed seclusion, quail, pheasant and more. If you've been looking for that special spot for your new custom residence, visit us at Broadmead, a community of quality homes, created with care to preserve and compliment its unique natural beauty.

. . . 100-ft. wide lots are not the exception in Broadmead . . . that's our average lot size . . .

. . . space to live, to grow, to enjoy casual country living . . . yet just 10 minutes from city centre

. . . We have an excellent selection of ⅓ to ½-acre home sites available for viewing, priced from $31,500 to $44,500.

TAKE THE FIRST STEP TO BETTER LIVING!

Visit us at our office-display home, 950 Royal Oak Drive
8:30 A.M.-5:00 P.M. 658-5291
or call
Jeannie Dewhurst
Royal Trust Corp.
384-8001 or 658-8980

OAK BAY LOT

This lot is completely serviced with some sea glimpses. The only drawback is a building restriction which permits only one-storey dwellings. Now exclusively offered at $45,000. TO VIEW PLEASE CALL
DON MARSDEN or PETER VINCENT
595-5962 595-0591
CASTLE PROPERTIES LTD.
386-6164

DUNSMUIR 388-7868

LAKE FRONT — ROBINSON LAKE (COURTENAY) 136' ROAD FRONTAGE BY 215' DEEP. SPECIAL DEAL $12,950. $100 DOWN — OWNER WILL CARRY BALANCE ON OPEN MORTGAGE, 10% INT. $115 PER MONTH.
WILLIS POINT — WONDERFUL UNOBSTRUCTED OCEAN VIEW LOT 70x200. FULL PRICE $24,000. CALL: ALLAN KLENMAN 656-4242 - 388-7868.

APARTMENT ZONED LAND SIDNEY

Approx. 2 acres. Corner parcel of level land zoned B3. Sea glimpses, 292 yards to beach and 900 yards to shops. Quiet, pleasant area with all services available, suitable for approx. 55, one to 3-bdrm. apts. Now for sale on 6 lots with 5 houses at $535,000. For the whole. May be sold in smaller block of 33,000 sq. ft. upwards from $168,000. For details call:
656-2924 MAJOR LACE 656-2438
MONTREAL TRUST

6 "ROCKLAND" LOTS

Offers invited on prices from $49,900 on these lots located on new quiet street. BUILDER'S TERMS are available.
CALL ME!!
SPENCER LEE
386-3124 477-3593
Seaspray Properties Ltd.

PRESTIGE LOTS

1 ROYAL OAK:
10 left! Nice rural setting, views, convenience. From $26,900.

2 JOHN DEAN PARK
3 left only! Lovely treed ½ acre, minutes from town. $29,500.

10 LOTS HAVE SOLD IN 3 WEEKS, SO CALL NOW!
GLENN NICHOLLS
598-5144 598-7689
T. L. Mann & Associates Ltd.

EASY 60 X 105' SITE ZONED R-2 (DUPLEX), in convenient area with beautiful trees, on quiet cul-de-sac, $41,900, 385-5461.

BEAUTIFUL ROCKLAND LOT, $49,500. Byron Price & Associates Ltd., 385-2458.

MILL BAY, APPROX ⅓ ACRE, unobstructed seaview, $18,600. 658-5356.

BY OWNER, JUBILEE AREA, Adanac St. Fully serviced lot. $26,500. 592-1772 or 477-3889.

ATTRACTIVE 3/4 OF ACRE, prestigious home area, treed, some seaview, $32,900. 479-7284

FOR SALE ½ ACRE LOT ON hydro and water, French Road, Sooke, $19,000. 642-3271.

TWO SERVICE LOTS ON McKenzie both $55,000. One $27,900. Telephone 385-2743.

271 LOTS FOR SALE

60'X150' LAKEHILL

Next to 981 Milner: Sewer and storm drain at rear; slopes gently from street: Pretty area $32,500
981 MILNER is quaint older house for sale at $49,900 live in it while you build; then update and sell! Good idea? For both call JOHN RUSSELL 382-8101, 386-9574. National Trust Co. (Douglas).

BREATHTAKING VIEWS

Overlooking Gulf Islands and Sidney waters, executive ½ acre lots. Fully serviced. Perc tested. Sidewalks, 3 road frontage off East Saanich, Lowe and Emar Rds. Easy distance to new Rec Center and good fishing. Owner, 656-2405.

BRENTWOOD BUILDING LOTS

Fully serviced, underground wiring. 4 Single family. Average 69'x130', $24,900. Three duplex lots, various sizes, $29,000 to $30,000. Including plans. Builders terms.
BILL WESTCOTT
477-7284 Bus. 384-4549 Res.
D. F. HANLEY & ASSOCIATES

SEA VIEW LOTS

2 level lots, each on a quiet cul-de-sac. One hundred yards to beach. Good residential area of Sidney. 6,700 sq. ft. lot at $27,500 with sewer and water available. 9,200 sq. ft. lot at $28,000, with sewer and water connections on the lot. MLS.
656-3924 MAJOR LACE 656-2438
MONTREAL TRUST

5½ ACRES DURRANCE LAKE

Lovely trees and valley views enhance this nice acreage close in. Try your offer on $39,900. Call me anytime to view.
JACK HOWES
477-0141 721-5100
THE PERMANENT

GORDON HEAD

Serviced and ready to build on, this lot is 107 ft. wide and 85 ft. deep with good-size trees on most of the perimeter for privacy and no rock to contend with. Asking $31,900.
STAN TRONT 477-2829
HENDERSON REALTY LTD.
385-9741

THANKS A LOT

That's what you'll say when you see this lot situated in prestigious Broadmead. This huge 1/3 acre lot with its glorious sea views is just what you need to build the home of your dreams. For information about this rare opportunity please contact LINDA ANDERSON at 721-3008.

QUIET ARDMORE

Nice .96 acre treed lot at the east end of Cromarty, paved road and the location offers great privacy. MLS $32,900. Compare this price and you'll find its good value in the area.
GRAY LAITE 656-5267
National Trust 595-2121

ROCKLAND LOT

Wide, sunny secluded, fully serviced lot within walking distance to the Oak Bay Rec. Centre and shopping. Well priced at $45,900.
386-2111 DAVE HELM 595-2658
MONTREAL TRUST

COLWOOD

Level building lot with driveway and 2 car garage. Treed. Near schools and shops. $27,500.
Shirley Wilde 478-2459
B.C. Land 478-5588

PRIVATE
$2,000 down. 1 acre, Mill Bay, community water supply, $18,500. Excellent building lot. No realtors please at this price, we can't afford a commission. 384-5322, 383-0408.

80'x130' LOT
Building lot with trees among newer houses off Whiffen Spit on Wright Road. $16,500.
385-7721 Cliff Salmond 477-3626
GARDNER REALTY LTD.

CADBORO BAY — VISTA BAY ROAD. Two exceptional treed lots with some view of Cadboro Bay and Yacht Club. $50,000 and $55,000. Byron Price & Associates Ltd. 385-2458.

FLORENCE LAKE

1.68 acres moss and trees. Florence Lake area. Price $26,900. Call Lorraine Hett 478-9581 or 478-2430.

REDUCED-MUST SELL
This large lot was sold for $22,500, now $15,000. This lot was sold for $15,000, now $10,000. Shawnigan Lake, 743-9872.

EAST SOOKE PARK
At your doorstep. 2 acres, seaview. $28,500. Paved roads, no rock. Offered below appraisal. 386-6655, 7-11 pm.

LARGE WOODED LOTS. SERVICED, 3 M CIRCLE ON MINA AVE. FROM $28,500. CALL VIDCO 388-4232.

SOOKE. ATTRACTIVE WOODed properties on secluded road. 2 to 3 acres, from $22,000. Mountain views. 642-5508.

273 PROPERTY FOR SALE

DUNSMUIR 388-7868

10 ACRES
FOR THE PRICE OF ONE ACRE. RECENT SALES OF 1 AC. BUILDING LOTS WITH VIEW HAVE RUN FROM $35,000 TO $60,000. IF YOU ARE LOOKING FOR VIEW PROPERTY TO BUILD YOUR DREAM HOME, PLEASE GIVE CONSIDERATION TO THIS BEAUTIFUL 10-ACRE PARCEL FEATURING NATURAL TREES AND VIEW. FULL PRICE NOW ($200 TO BE RAISED) $49,900. MORTGAGE ALREADY ARRANGED. CALL ALLAN KLENMAN 656-4242 — 388-7868.

"COBBLE HILL"
3 ACRES
mostly pasture with 3-stall barn. 3-4 bedroom, ranch-style home with over 3600 sq. ft. living area. Spacious living room with fireplace, 15x15 ft. dining room plus enormous family room with F.P. Convenient to both lower school levels. Offered at $115,000 MLS.
MARY MCGUIRE
479-7668 479-1667
J. H. Whittome & Co. Ltd.

274 PROPERTY WANTED

WANTED TO BUY IN CENTRAL or South Saanich by private purchaser, 2 acres plus. Seclusion and room for large vegetable garden essential. House with 3 or more bedrooms. Phone 592-0590 mornings between 8-9 am.

SMALL LOTS
We pay cash for reasonably priced small lots in Greater Victoria area. Kasapi Construction, 386-6191.

280 ACREAGE FOR SALE AND WANTED

DUNSMUIR 388-7868

55 ACRES & LAKE

Only 15 minutes from Victoria on paved road. Can be subdivided. Property has over ⅓ mile Frontage on clean Fresh Water Lake. Beautifully Treed property with many easy to build on sites. Within 5 miles of two Golf Courses and close to the best Salmon Fishing in B.C. Asking price is $325,000 with Trades accepted. Call Evan Williams at 388-7868 or 388-5464 pager 745.

280 ACREAGE FOR SALE AND WANTED

ACREAGE
1—86.32 Acres .1875 ft. of waterfront $1,300,000
2—36 Acres, 4 bdrm. home 225,000
3—5.76 Acres, Interurban area 79,900
4—622 Acres, Vanderhoof area 189,000
5—2.5 Acres East Sooke (just reduced to 57,500
6—0.88 Acres, West Coast Road 25,000
474-2744 PIERRE 478-5561
BLOCK BROS. REALTY LTD.

METCHOSIN ACREAGE

Two lots of over ¾ acre each, side by side. Buy individually or together. Beautiful flat land, no clearing needed. Ready to build on. Call Nancy Young 478-1974 or 478-9581.

WATERMAN & ASSOCIATES REALTY LTD.
923 GOLDSTREAM AVE. 478-9581

PRICE REDUCED

Your choice of tri level split or full basement. Both above average, insulated, thermopane windows and heatilator fireplaces. View location. Shower, ensuite and eating areas in kitchen. $71,000 and $72,900. Full Basement.
Christine Milan
Residence Office
592-3652 477-1841
Block Bros. Realty Ltd.

WANTED

For immediate purchase, 1 AC. plus with modest 3/4-bedrm home with outbldgs if possible. Suitable for keeping horses and a few animals. Up to $100,000. Please call Michael Ziegler, Seaspray Properties, 384-8075 Pgr 310; 595-3151.

14 ACRES

In A.L.R. just north of Cordova Bay. Offers on $8835 per acre. INVEST NOW.
477-1841 Brent Gerrett 598-7634
Block Bros. Realty Ltd.

ACREAGE

86.32 acres. 1875 feet of waterfront. $1,300,000
478-5561 PIERRE 474-2744
BLOCK BROS. REALTY LTD.

285 UP ISLAND PROPERTIES

Mansion On A Mountaintop

Molded into the natural terrain is this designer's "dream-come-alive" home of distinction. On 40 highland acres, overlooking Duggan's Valley, Satellite Channel and clear through to Mt. Baker, you will be inspired by the remoteness and quality of this aerie. The home's features include a penthouse master bedrooms, many bathrooms and fireplaces; lavish

Deaths and funerals

305 DEATHS and FUNERALS

BURKHOLDER — In Royal Jubilee Hospital on April 4, 1979, after a very lengthy illness, Doreen Roberta Burkholder, in her 54th year. Survived by her loving husband, Edgar, 1536 Bank Street; two sons, Kenneth, Stoney Plain, Alta., Robert, Devon, Alta.; two daughters, Marjorie, Duncan, B.C., Coreen (Mrs. Doug Bissenden), Spruce Grove, Alta. and three grandchildren; also one sister, Mrs. Scotty Campbell (Maye), Qualicum Beach, B.C. She was a long time member of the Rebekahs, Carne Lodge No. 45, I.O.O.F.

Memorial service will be held Saturday, April 7th at 11 a.m. in CUNNINGHAM FUNERAL CHAPEL under the auspices of Carne Rebekah Lodge. Flowers gratefully declined. Those so desiring may send donations to the Cancer Society, 857 Caledonia Avenue.

COLLINS — Elizabeth, on April 2, 1979, in Victoria, B.C. at the Memorial Pavilion, in her 77th year. A resident of Winnipeg, Manitoba for most of her life and for the past six years in Victoria. She is survived by her loving husband, Albert (Bert); daughter and son-in-law, Mr. and Mrs. W. W. Ripley (Beverley) and two grandchildren of Toronto; two brothers, John Purdy of Winnipeg and Samuel Purdy of Vancouver, B.C. one sister, Mrs. D. M. Whitely (Kathleen).

Funeral service in the Church of St. George the Martyr, Maynard Avenue, Cadboro Bay, Victoria on Friday, April 6 at 10:30 a.m. with the Rev. Canon B. T. Page officiating, followed by Cremation. (Flowers gratefully declined) McCall Bros. Funeral Directors, Victoria in charge of arrangements.

HARRISON — On March 31, Mrs. Nancy Jean Harrison, aged 31 years of 2182 Beaverbrook Place. She leaves her loving husband, Brian; daughter, Laura; parents, Mr. and Mrs. James Worden; grandmother, Mrs. Jean Baird, all of Victoria; sister, Mrs. Linda Boyd of Nanaimo and mother and father-in-law, Mr. and Mrs. Ernest Harrison of Vancouver.

Private family service will be held on Friday, April 6 in Hayward's Thomson and Irving Chapel, 1625 Quadra at Balmoral. Flowers gratefully declined. Donations, if desired, may be made to a favourite charity.

McNEILL — Forever with the Lord on April 4, 1979, after a long illness patiently borne, James C. McNeill, born in Baillieston, Scotland and resident of Victoria for 31 years. Besides his beloved wife, Jessie, he leaves his niece, Mrs. Hugh (Elsie) Griffen in Scotland and many cousins in Canada and Scotland. Mr. McNeill was associated with the municipality of Esquimalt for many years as head gardener. He was a member of Victoria Gospel Chapel and had a keen interest in the work of the Shantymen.

Funeral service in McCall Bros. Chapel, Johnson at Vancouver Streets, on Monday, April 9 at 1:00 p.m. with Mr. D. McCartney officiating. Interment at Royal Oak Burial Park.

SPARROWHAWK — On April 3, 1979 at the Memorial Pavilion, Mr. Robert Sparrowhawk in his 89th year of 4818 Cordova Bay Road, a pioneer resident having resided here since 1912 and associated with the Oak Bay Municipality staff for over 50 years. He leaves two daughters, Mrs. D. (Mary) Galey, with whom he resided and Mrs. G. (Katie) Beese of Victoria; three grandchildren and seven great-grandchildren. He was, for many years, a life member of the I.O.O.F.

Funeral service in McCall Bros. Chapel, Johnson at Vancouver Streets, on Friday, April 6 at 10:15 a.m. with the Rev. F. Baldock officiating. Interment at Hatley Memorial Gardens.

WILSON — In Victoria, B.C. on April 4, 1979, Mr. Cecil Wilson, age 88 years. Born in Suffolk, England, late residence, 1006 St. Charles Street. He leaves his brother, Charles, Penticton, B.C.; nephews, Ridley, Cobble Hill, B.C. and Dennis, Campbell River, B.C.

Service in the Sands Funeral Chapel, 187 Trunk Road, Duncan, B.C. on Friday, April 6, 1979 at 1:00 p.m. Mr. James Knipe officiating. Interment at Cedars Memorial Gardens.
SANDS — DUNCAN

WONG — In Vancouver, B.C. on April 1, Mrs. Wong Joy Chan of 976 West 54th Avenue, aged 86 years. Born in Canton, China and a resident of Victoria for 58 years. Predeceased by her husband, Wong Hong, in December, 1967, she leaves three daughters; Mrs. Evlene Chan of Victoria, Mrs. Margaret Ko of Toronto, Mrs. Evelyn Lang of Vancouver; three sons, Wesley and Alfred, both of Vancouver and Gilbert Wong of Victoria, 18 grandchildren, 17 great-grandchildren.

Funeral service will be held on Friday, April 6, at 2:00 p.m. in Hayward's Thomson and Irving Chapel, 1625 Quadra at Balmoral. Rev. S. M. Lee officiating followed by interment in Royal Oak Burial Park. Flowers gratefully declined. Donations may be made to C.N.I.B., 1609 Blanshard Street.

The Lord is my Shepherd
I shall not want
He maketh me to lie down in green pastures
He leadeth me beside the still waters
He restoreth my soul
He leadeth me in the path of righteousness for his name sake
Yea though I walk through the valley of the shadow of death
I will fear no evil
For thou art with me, thy rod and thy staff they comfort me
Thou preparest a table before me in the presence of mine enemies
Thou anointest my head with oil
My cup runneth over
Surely goodness and mercy shall follow me all the days of my life and I will dwell in the House of the Lord forever.

BUYING
OR SELLING
CLASSIFIED
ADVERTISING
CAN FILL
YOUR NEEDS

308 CARDS OF THANKS

The family of the late Herbert A. Cross extends sincere thanks to Dr. R. S. Stanley, Dr. Strieck and staff, the specialists Dr. Coy, Dr. J. C. M. Fetterly and Dr. R. M. Peet at Royal Jubilee Hospital, the nurses and staff on 4th West, the nurses and staff at Cowichan District Hospital on 2nd and 3rd floor. To all friends and relatives for their kindness and help in the loss of a loving husband, father, granddad and great granddad, who expressed sympathy, sent cards, floral arrangements and memorial donations to the Cancer Fund. The Fraternal Order of Eagles and Auxiliary No. 2546. A very special thank-you to Rev. G. W. Keenleyside and Mr. Cecil Holt, Victoria.
Mabel, Jim, Harry and families.

309 IN MEMORIAM

THEY SHALL GROW NOT OLD AS WE WHO ARE LEFT GROW OLD, AGE SHALL NOT WEARY THEM, NOR THE YEARS CONDEMN. AT THE GOING DOWN OF THE SUN, AND IN THE MORNING, WE WILL REMEMBER THEM.
WITH GRATITUDE, SANDS

310 FUNERAL DIRECTORS

McCall's

THURSDAY
RUDLAND
Mrs. Jessie
11:00 a.m. FLORAL CHAPEL
FLETCHER
Mrs. Marie C.
1:30 p.m. Graveside HATLEY MEMORIAL GARDENS
FRIDAY
SPARROWHAWK
Mr. Robert
10:15 a.m. FLORAL CHAPEL
COLLINS
Mrs. Elizabeth
10:30 a.m. ST. GEORGE THE MARTYR CHURCH
STEPHEN
Mrs. Agnes P. (Nan)
1:00 p.m. FLORAL CHAPEL
JOHNSON
Mr. Edor
2:15 p.m. FLORAL CHAPEL
MARTIN
Mrs. Gertrude
4:00 p.m. FLORAL CHAPEL
MONDAY
McNEILL
Mr. James C.
1:00 p.m. FLORAL CHAPEL

McCALL BROS.
Funeral Chapels
1400 VANCOUVER STREET AT JOHNSON

For Funeral Information
Phone 385-4465

Sands

FAMILY OWNED and OPERATED Since 1912

Victoria's 2 Dignified and Reverent Chapels

"Memorial Chapel of Chimes"
"Family Chapel of Memories"

1803 Quadra St.
Your Seven community chapels

VICTORIA	388-5155
SIDNEY	656-2932
COLWOOD	478-3821
DUNCAN	746-5212
LADYSMITH	245-2331
NANAIMO	753-2032

We Care About Vancouver Island Families

Sands

Hayward's (B.C. Funeral Co.) Thomson & Irving

Funeral Chapels
1625 Quadra St.
386-3505

CUNNINGHAM FUNERAL CHAPEL
1155 FORT STREET
Phone 384-5512 or 384-8626
Offering dignified moderate service for all. Geo. S. Cunningham, owner, manager.

FIRST MEMORIAL SERVICES
Serving the Public and Exclusive Area Undertakers for the Memorial Society of B.C. 658-5244.

311 MONUMENTALS

STEWART MONUMENTAL WORKS LTD.
ESTABLISHED 1896
Marble fireplace and tabletops.
1403 May St. 384-3452
Memorial of Distinction

Mortimer's Monuments
383-6421
709 KINGS RD. (at Douglas)
FOUNDED 1877

Heavy are our hearts today,
Memory brings you back once more.
To the time when you were with us,
To the happy days of yore.

Province of British Columbia — Ministry of Forests

Ministry of Forests
Vancouver Forest Region

NOTICE OF TREE PLANTING CONTRACT

Sealed tenders for the following tree planting contract will be received by the Regional Manager, British Columbia Forest Service, 355 Burrard Street, Vancouver, B.C. V6C 2H1 on the date shown below.

1. Contract 92F12-3, Located UCOMA River, Ranger District Gold River, Number of Trees 80,600.

NOTE: Viewing of the planting site prior to submitting a tender for this contract is not mandatory. Deadline for receipt of tenders is 3:30 p.m., April 12, 1979.

Tenders must be submitted on the form and in the envelope supplied which, with particulars, may be obtained from the Forest Ranger indicated or from the Regional Manager, 355 Burrard Street, Vancouver, B.C. V6C 2H1.
The lowest or any tender will not necessarily be accepted.

Pick the Seeds for Freezer Crop



GARDENING
jack beastall

Allotment gardeners and home gardeners frequently ask for varieties of vegetables suitable for freezing.

The problem in compiling such a list is that each seed grower selects from a standard variety and gives the selection a name which is exclusive to the company making the selection. Therefore, we have many names for varieties which are closely related but with some slight variation in character.

For example, we started with the Thomas Laxton pea many years ago, then by selection came Laxton's Progress, Laxton's Progress Improved, Laxton's Progress Selected, and Laxton's Progress Reselected, each handled originally by a separate seed firm.

To provide the gardener with all the names accumulated by the different vegetables suitable for quick-freezing is therefore almost impossible.

The following list is from catalogues of three Canadian seed companies, one with head office in Ontario, one in Manitoba and one in British Columbia, and is given as a guide to gardeners who have not already found suitable varieties. But these are not by any means the only varieties available.

Green Beans: Improved Tendergreen; Tendercrop; and Executive.

Wax Beans: TopNotch Golden Wax; Kinghorn Wax; Eastern Butterwax.

Broccoli: De Cicco Green Sprouting; Early Purple Head; Chartreuse. The last two, while both broccoli, produce single heads similar to the cauliflower.

Brussels Sprouts: Catskill Improved; Perr Gynt, harvested in late October; Topscore, havested in early November.

Cauliflower: Early Snowball in all three catalogues.

Sweet Corn: Market Beauty; Tasty Vee; Stylepack; Golden Cross Bantam.

Kohl Rabi: Early White Vienna (all catalogues).

Peas: Laxton's Progress; Thomas Laxton; Lincoln; Green Arrow.

Spinach: Long Standing Bloomsdale.

Several bulletins are available dealing with the preparation of vegetables and other foods for freezing. While a list of vegetables which are usually frozen together with preparation, are given, no varieties are mentioned which are especially suitable for freezing.

Any allotment gardener or home gardener who grows vegetables mainly for freezing would be wise to obtain a seed catalogue from a firm supplying both commercial growers and home gardeners, and carefully read the descriptions and cultural directions for each recommended variety.

It will be found that some commercial varieties mature the whole crop in 24 to 48 hours, while others reach maturity over seven to 14 days. It will depend on the time available for freezing which variety is best suited to the schedule of the homemaker.

It is also wise to watch for the height of the different varieties. Tall corn, beans and peas can create a lot of shade in a small home garden or allotment plot, to the detriment of other crops. Select the dwarf varieties if possible and use a double sowing, if necessary, to make up the difference in quantity from the dwarf plants. Dwarf varieties also mature more quickly.

NOTICE TO CREDITORS AND CLAIMANTS
IN THE SURROGATE COURT OF ALBERTA
JUDICIAL DISTRICT OF VEGREVILLE
IN THE MATTER OF THE ESTATE OF DAN BODNAR, ALSO KNOWN AS DONALD BODNAR, late of Willingdon, Alberta and formerly of the Vancouver area, who died on the 2nd day of July, A.D. 1978.

TAKE NOTICE that all persons having claims upon the estate of the above named must file with THE UNDERSIGNED by the 3rd day of May, A.D. 1979, a full statement of their claims and of securities held by them.

Public Trustee,
Administrator of the Estate of Dan Bodnar, Also Known As Donald Bodnar, Deceased,
200 Chancery Hall,
3 Sir Winston Churchill Square,
Edmonton, Alberta,
T5J 2C4

NOTICE TO CREDITORS

FRANCIS STEPHEN BEVERLY HEWARD, formerly of 2554 Beaufort Road, Sidney, British Columbia, deceased.

NOTICE IS HEREBY GIVEN that creditors and others having claims against the estate of the above deceased are hereby required to send them to the undersigned Executor at P.O. Box 580, Victoria, B.C. V8W 2P6, before the 10th day of May, 1979, after which date the Executor will distribute the said estate among the parties entitled thereto having regard only to the claims of which it then has notice.

ROYAL TRUST CORPORATION OF CANADA
Executor
BY COX, TAYLOR, BRYANT
Its Solicitors

APPLICATION FOR AMENDMENT OF POLLUTION CONTROL PERMIT

THIS APPLICATION is to be filed with the Director of Pollution Control, PARLIAMENT BUILDINGS, VICTORIA, British Columbia, V8V 1X4. Any person who qualifies as an objector under section 13 of the Pollution Control Act may, within 30 days of the date of application, or within 30 days of the date of publication in The British Columbia Gazette or in a newspaper, or where service is required, within 30 days of serving a copy of the application, file with the Director at the above address an objection in writing to the granting of an amendment, stating the manner in which he is affected.

PREAMBLE — The purpose of this application is to extend the life of the site by increasing the fill height and land area to be used; to increase the daily quantity of solid wastes discharged; to destroy tree stumps, construction debris and other selected materials by regulated burning four times per year; to provide storage lagoon facilities for oil bearing wastes and to provide for dumping of septic tank pumpage on the working face of the landfill on a temporary basis.

I, THE CAPITAL REGIONAL DISTRICT of 524 YATES STREET, P.O. DRAWER 1000, VICTORIA, BRITISH COLUMBIA, V8W 2S6 hereby apply for amendment(s), as described below, to Pollution Control Permit No. PR-1284 granted on 24th MAY, 1973, which authorized the discharge of refuse from municipal and other sources located at within the Capital Regional District, B.C., to the ground at Hartland Road Sanitary Landfill Site.

AMENDMENTS REQUESTED (describe "Before" and "After" conditions):

(1) Amend Permit validity date from "This Permit is valid until 31st December 1978" to ". . . until 31st December 1983."
(2) Amend Permit face plate to include oily wastes and temporary disposal of septic tank pumpage in addition to refuse.
(3) To amend Appendix 01(b) to increase the quantity of refuse authorized from ". . . an average of 1600 cubic yards (1220 m³) per day," to ". . . a maximum of 1800 m³ per day." In addition, controlled burning 800 m³ of selected materials four times per year.
(4) Amend Appendix 01(e) to more fully describe ". . . leachate control facilities as directed . . ." by providing for leachate recycling facilities to the landfill in the summer months and aerated lagoon treatment and discharge of leachate to Heal Creek in the winter months.
(5) To add Appendix 02 to provide for the temporary discharge of 61 m³ per day of septic tank sludge to the working face of the landfill.
(6) To add Appendix 03 to provide for the retention and periodic flaring of 230 m³ per year of oil bearing wastes.
(7) To amend Appendix "A" to show an increased area for disposal within the north half of Section 65 and the south half of Section 54, Highland District, wholly within the Heal Creek Watershed and to raise the authorized final fill height to elevation 520 feet from the present restriction of elevation 510 feet.

This application dated on 13th MARCH, 1979, was posted on the ground in accordance with the Pollution Control Regulations.

NORMAN HOWARD,
Chief Engineer

CN

TENDERS FOR CONSTRUCTION OF TWO TIMBER PILE DOLPHINS, DOCK FENDER SYSTEMS AND WHARF EXTENSION AT FERRY SLIP — MILE 7.3 TIDEWATER SUB. — COWICHAN BAY, B.C.

Sealed tenders in the self-addressed envelope will be received up to 12 o'clock noon Pacific Standard Time, Friday, April 27th, 1979.

Tendering documents may be obtained from the office of Track and Roadway Officer, 14480—117A Avenue, North Surrey, B.C. on or after April 6th, 1979 upon deposit of a certified fifty dollar ($50) cheque payable to the Canadian National Railway Co. Deposit refunded on return of documents in good condition within thirty (30) days from the date of tender closing. For further information, telephone the office of Project Engineer, Edmonton, Alta. (403) 429-8240.

The lowest or any tender not necessarily accepted.

C. F. ARMSTRONG
Vice-President
VANCOUVER, B.C.

Hoffa Cut in Little Bits?

PHILADELPHIA (UPI) — Former Teamsters President James R. Hoffa was bashed in the head with a baseball bat in Detroit, his body sliced into small pieces in New Jersey and dumped in a Florida swamp, an informer has told federal investigators.

The Philadelphia Bulletin, quoting law enforcement sources, said today former mob hitman Charles Allen recounted what he had heard from underworld figures about Hoffa's death. Allen said he had not witnessed the slaying.

However, other informants have apparently confirmed the account, the newspaper said, although there was no tangible evidence to back it up.

According to the sources, Allen described Hoffa's killer only as "Monster Man," described as being 6-foot-4 and weighing 240 pounds.

Federal sources quoted Allen as saying, "Jimmy came toward the car in Detroit and was hit on the side of the head with a baseball bat. The shot bashed his head in and they knew he was dead."

Allen told federal investigators Hoffa's body was then taken to New Jersey where it was cut up by three men into pieces 1 foot long and 4 inches wide. These were packed in two 55-gallon drums, taken to a Florida swamp and dumped.

Federal authoritiess are continuing the investigation into the 62-year-old Hoffa's disappearance from a Detroit restaurant parking lot in July 1975. No trace of his body has been found.

At the time of his disappearance, Hoffa was seeking to regain control of the Teamsters union from president Frank Fitzsimmons, who took over the helm when Hoffa was sent to federal prison in 1967 for mail fraud and jury tampering.

It was in Lewisburg prison that Allen met and became friendly with Hoffa. Allen turned FBI informer after being arrested last summer in New Jersey while allegedly operating a synthetic drug factory.

Dancing Banned

CAPE TOWN (Reuter) — Blacks are being allowed into 68 "whites only" sports clubs in South Africa — so long as they do not want to dance. Justice Minister James Kruger told Parliament the clubs have been granted international status, allowing them to serve drinks and food to all races but that the licences banned dancing when non-whites are present.

KILSHAWS
1115 Fort St.
384-6441
AUCTION
FRIDAY, 7 P.M.
B/R Stes.
Twin Beds
Chests—Dressers
12
30" RANGES
Chester & Loveseats
Teak Table & 4 Chairs
Repro Fireside Chair Recliners
8-PCE. WALNUT D/R STE.
UPRITE PIANO
ORNATE MIRROR
(Approx. 5')
China—Glass Plated Ware
A capacity auction of over 300 quality items on display at
KILSHAWS

Sears

Celebrate the savings!
Save $30

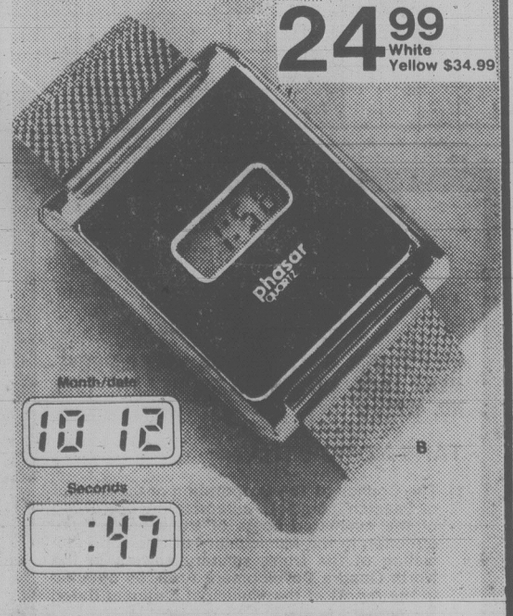
Phasar Perma-Glow L.C.D. watches with sleek new slim-line styling . . . a sensational gift at a sensational price!

Phasar L.C.D. fashion watches for men and women . . . highly accurate and dependable continuous display timepieces. Quartz-regulated, with a solid-state module so there are no moving parts to wear out. The constant light source (Perma Glow) gives 24-hour visibility without pushing a button, without battery drain. Calendar is pre-programmed to automatically compensate for short months.

a—Men's Phasar. 6-digit continuous display. Link bracelet.
Yellow Gold color: 04R 013 974. Was $69.99 — Now only $39.99
White Gold color: 04R 013 975. Was $59.99 — Now only $29.99
b—Lady Phasar. 4-digit continuous display. Attractive mesh bracelet.
Yellow Gold color: 04R 013 064. Was $64.99 — Now only $34.99
White Gold color: 04R 013 065. Was $54.99 — Now only $24.99



Ladies' Reg. 54.99
24.99 White Yellow $34.99



Men's Reg. 59.99
29.99 White Yellow $39.99

3 days only

Sears Jewellery (4) 24-Hour Teleshop: 595-3161
Advertised prices in effect now through 5:30 p.m. Saturday, April 7, while quantities last.

Simpsons-Sears Ltd.
"Reg." and "Was" refer to Simpsons-Sears Ltd. prices.

Computer to Check For Lottery Winners

A new Victoria-based company has been formed to handle all lottery ticket purchases for customers on a yearly contract basis and to notify them of every win.

The service is free except for one thing. The customer must agree to pay a five-percent commission on all prizes.

That means a commission ranging from $1.25 for a $25 win to a commission of $50,000 for winning a million.

The company, Reliable Lottery Service Ltd., has its headquarters at 829 Broughton and will have branch offices in Vancouver, Prince George and in two Okanagan cities by start-up day June 1.

All branches will be linked by computer.

Victoria manager Terry Young said the service works this way:

A customer agrees to buy a minimum number of Express and Provincial lottery tickets for one year and pays for them all in advance.

The customer is notified of his ticket numbers as soon as they are purchased on his behalf and later is notified of his winnings, if any.

"This is a convenience for those who sometimes find the lottery tickets they want are all sold out. It also takes the worry out of forgetting to check for a winning ticket or of losing a ticket worth money."

All tickets are kept in the vault of Reliable Lottery.

"If someone wins a million dollars we will cash the ticket together," Young said.

The service buys only Provincial and Express tickets and does not get involved in Loto Canada.



HITSCHMANOVA

$50,000 For Lotta

Dr. Lotta Hitschmanova, the founder of the Unitarian Service Committee of Canada, has been named this year's recipient of the $50,000 Royal Bank Award.

Hitschmanova, internationally known for her work with USC in providing aide to needy people around the world, is the 15th Canadian to receive the tax-free award.

Clover Point Saving Seen

Spending another $8,000 on Clover Point sewer engineering could save $2-$2.5 million on a new outfall pipe, committee chairman Bob Wright said Wednesday.

The committee will recommend to the Capital Regional Board next Wednesday that consulting data be obtained to show how the proposed outfall may be shortened to 4,400 from 6,900 feet, allowing sewage to be discharged where the point of maximum tidal flow is thought to be.

"Then we will seek further information to convince the Pollution Control Branch to amend the permit to allow a reduction in the pipe," Wright said.

There would still be a 500-foot diffuser on the end of the outfall to dissipate sewage flow efficiently, he said.

The added cost of gathering new data for submission to the PCB was not estimated.

Wright was optimistic that approvals would be granted and that the job could start soon.

"It is exciting in a day of rising costs to have a potential saving to Victoria, Oak Bay and Saanich taxpayers of some $7 million."

Library Ads 'Nothing'

Victoria Ald. Bob Wright said a fuss being made by his colleagues over newspaper ads offering the old library building for sale is nothing but political claptrap.

"It's much political fooferaw over nothing," Wright said today.

On Wednesday five aldermen criticized the ads, saying they shouldn't have been run until sale of the building had been discussed by council.

Two of the aldermen said the ads had been authorized by Wright and Mayor Mike Young.

But Wright said that's nonsense.

He said the ads were placed by the city manager's office because municipal administrators wanted to have some figures to place before council when discussions on the future of the building arose.

He said the ads only called for offers on the building, at Yates and Blanshard, and made it clear that none of the bids had to be accepted.

"I think people are playing political games," said Wright. "We're running a multimillion dollar business and I'm not going to condemn our staff for getting these offers together for council's consideration.

"I'm not excited about it because we'll have to make a philisophical decision (about whether or not to sell the building) and I'm not afraid to have the facts before me."

Crossword By Eugene Sheffer

ACROSS
1 White, black and red
5 Write
8 Box
12 Sometimes crash
13 Miner's quarry
14 A bull
15 Czech river
16 Companion to order
17 Sale sign
18 Rescind
20 Betray, in a way
22 Boxing champ
23 Roman 599
24 Dismiss from a job
27 Joker, sometimes
32 Author Levin
33 Pindaric opus
34 Caviar
35 Sweater
38 Object of adoration
39 Place of iniquity
40 Fuel
42 Martinis, for example
45 New Orleans campus
49 Nevada city
50 Timber tree
52 Chemical suffixes
53 Amo, amas, —
54 Famous general
55 Lunchtime
56 Ground dweller
57 Poetic time
58 Victor Borge, for one

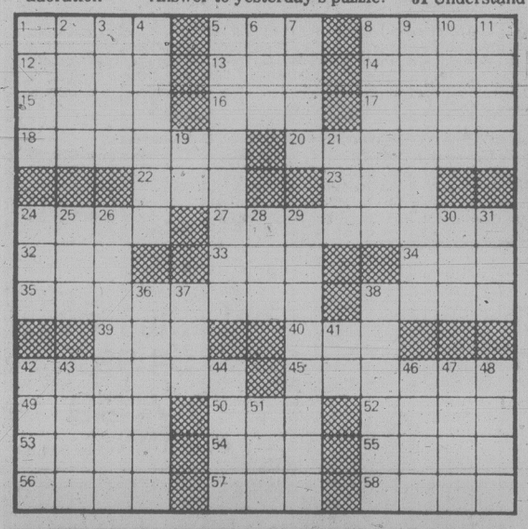
DOWN
1 Scent
2 Helper
3 Donjon
4 Flash of lightning
5 Tadpole
6 Age
7 Salamander
8 Stationary
9 Vacation note
10 Seed covering
11 — of Sharon
19 Outlaw Capone
21 Total
24 Thus (L.)
25 Parseghian
26 Principal
28 Greek mountain
29 Adjust a hem
30 A.A. Milne character
31 Neighbor of N.J.
36 Mean
37 Pen filler
38 Crete, for one
41 Gold, to a chemist
42 Small drink
43 San —, Italian port
44 Bargain-hunter's delight
46 Celebes ox
47 Like some signs
48 Serf
51 Understand

Average solution time: 23 min.

P	O	E	M		T	E	T		S	T	O	A
O	R	L	E		A	M	A		T	A	R	N
T	A	B	L	E	A	U	X		E	B	A	N
S	L	A	T	E			I	M	E	L	D	A
			E	L	A	N		O	L	E		
A	P	E	D		H	A	S	P		O	R	A
S	O	N		T	A	B	L	E		I	O	N
K	I	D		A	B	O	U		S	L	I	T
		T	I	P		B	R	A	T			
T	R	A	D	E	S			W	E	A	R	S
L	O	B	O		T	A	B	L	E	C	U	T
K	I	L	L		U	S	E		L	I	L	A
A	L	E	S		N	E	T		E	D	E	N

4-5

Answer to yesterday's puzzle.



BASE-BALL EQUIPMENT
for juniors and seniors
10% OFF
OLYMPIC SPORTS
1661 DOUGLAS ST.
385-6485

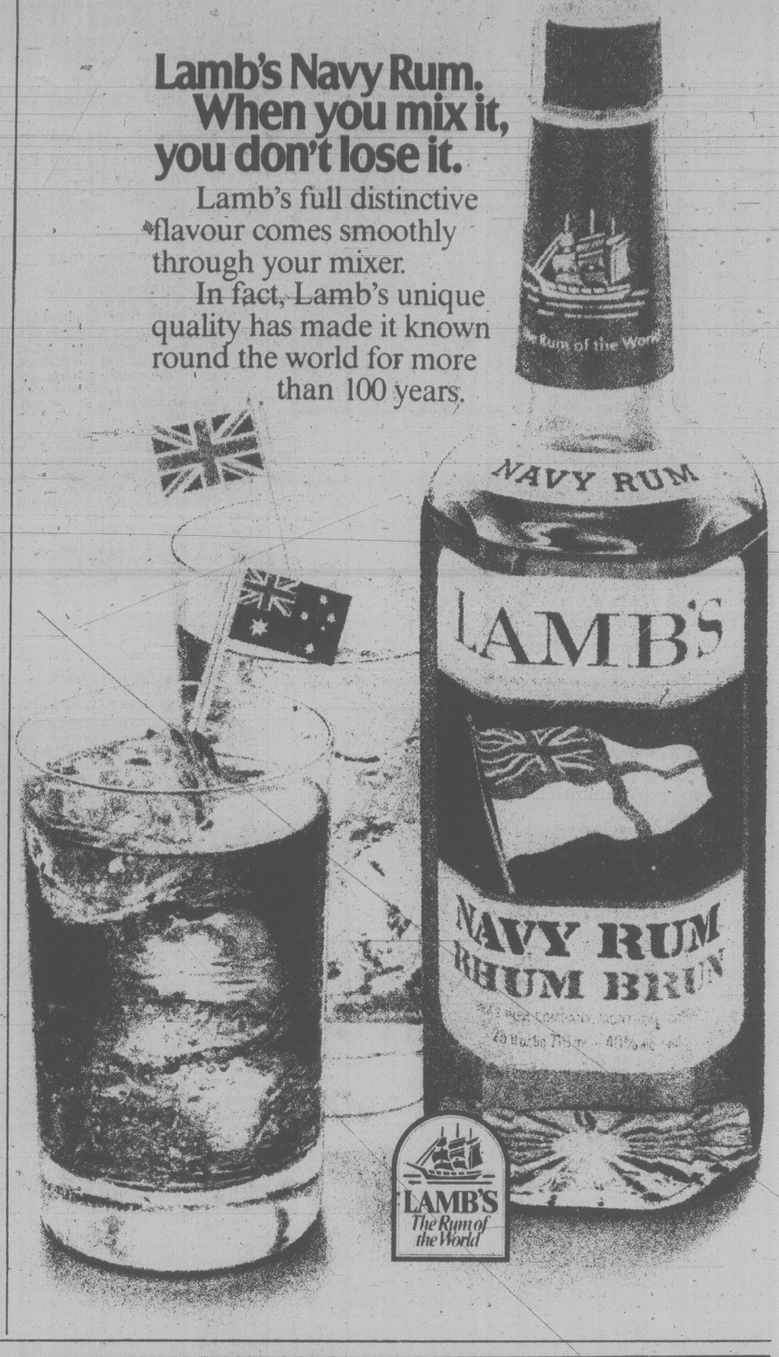
GAZZOLA TILE
1020 HILLSIDE
386-8551
6"x6" DECORATIVE WALL TILE sq. ft. 89¢
"Italian ceramic our specialty"

Let us make Your Life Better
How? . . .



$329
With a New Couch and Chair!
If looking at the old battered jobs in the living room is getting you down, this is definitely the time to up-grade! Makes a super set for the rumpus room too! 100% Nylon, reversible seat cushion for longer wear.
from
ISLAND FURNITURE MART LTD.
WE HAVE THE KEY TO GREATER SAVINGS
2513 BEACON AVE.
SIDNEY
656-3724
ANNIVERSARY SALE CONTINUES 'TIL APRIL 14

Lamb's Navy Rum. When you mix it, you don't lose it.
Lamb's full distinctive flavour comes smoothly through your mixer.
In fact, Lamb's unique quality has made it known round the world for more than 100 years.



The Corporation of the District of Saanich

NOTICE

RE: "SEWER CONSTRUCTION AND IMPROVEMENT LOAN AUTHORIZATION BY-LAW, 1979, NO. 4223"

TAKE NOTICE THAT:

1) The Council of The Corporation of the District of Saanich intends to authorize the borrowing of the estimated costs of trunk sewer construction in the Municipality of Saanich, consisting of the trunk sanitary sewers in the North Quadra Development Area, as outlined in the report of the Municipal Engineer dated December 21, 1978.

2) The amount proposed to be borrowed is $55,000.00.

3) The maximum time within which the proposed debt would be repayable is twenty (20) years.

4) The council may adopt the by-law unless, within thirty (30) days of April 6, 1979, not less than one-twentieth (1/20) in number of the electors petition the council for the submission of the by-law for the assent of the electors.

DATED at Victoria, B.C., this sixth day of April, 1979.

"R. M. SHARP"
Municipal Clerk of The Corporation of the District of Saanich

Sears

No-Wax* cushioned flooring ends waxing chores forever!



Save $1 sq.yd.
Stylish 'Connaisseur'
7.99 sq.yd. Reg.$ 8.99
Embossed floor fashion with the cut-crystal look; reflects more light. Install above or below grade. Resists scuffs, stains. C.H.M.C.-approved. 14 colors. Approx. 12'w. 37R 089 080 C

Save $1 sq.yd.
High-gloss 'Lustreflor'
9.99 sq.yd. Reg.$10.99
Dazzling urethane finish needs only damp-mopping and occasional buffing. Resists stains. Foam-cushioned for warmth. 18 colors. Approx. 12' wide. 37R 087 250 C

Save $2 sq.yd.
Fashionable 'Innovation'
10.99 sq.yd. Reg.$12.99
A Sears exclusive. Bright, beautiful style resists stains and spills, even iodine and mustard. In 25 fashion colors. 12' wide (approx.) 37R 089 200 C

Save $2 sq.yd.
Luxury 'New Generation'
13.99 sq.yd. Reg.$15.99
Strong, durable surface resists wear in toughest traffic areas. Recommended for commercial use. Thick foam cushioning. 20 colors. Approx. 12' wide. 37R 089 150 C

Save $2 sq.yd.
Sears 'Sophisticaire'
15.99 sq.yd. Reg.$17.99
A Sears exclusive. 100% vinyl wear layer. Just damp mop for easy cleaning. Excellent stain resistance. 12 decorator colors. Approx. 6' wide. 37R 087 100 C.

Save $2 sq.yd.
on 'Canadian Heritage'
15.99 sq.yd. Reg.$17.99
Our finest urethane finish 'No-Wax' vinyl flooring. Foam-cushioned for added comfort and warmth. Heavyweight. 12 colors. Approx. 12' wide. 37R 089 300 C
*Occasional buffing needed to restore lustre

Sears Floorcoverings (37)
Phone Enquiries: 595-9111
Advertised prices in effect now through 5:30 p.m. Sat., April 7, while quantities last.

Simpsons-Sears Ltd.
'Reg.' and 'Was' refer to Simpsons-Sears Ltd. prices.

Tonight: Some Rain
Friday: Afternoon Sun

Victoria Times

Classified 386-2121
News 382-3131

95th YEAR, No. 250 ★ ★ ★ VICTORIA, BRITISH COLUMBIA, THURSDAY, APRIL 5, 1979 15 CENTS DAILY, 30 CENTS SATURDAY



FAR-OUT FLAIR for fashion comes in form of this all-wool ensemble by Paris designer Robert Nelissen. While it might appear more suitable for a costume piece in an ice show, the price tag for the all-wool outfit is more likely to place it on an aspiring jet-setter than in an ice show's chorus line's wardrobe.

Toronto Hostile to Liberals

Times News Services

The federal Liberal Party will lose at least three cabinet ministers in the Metropolitan Toronto area and will not win a seat in the borough of Scarborough unless voters' attitudes change soon, says the party's Ontario campaign chairman.

(For more federal campaign stories see page 17.)

Canvassers, candidates and others have reported hostility towards the Liberals in Scarborough, on Toronto's east side, Sen. Royce Frith said Wednesday.

He said he is worried about Scarborough East, where Labor Minister Martin O'Connell is the incumbent; Scarborough West, where Liberal MP Alan Martin is the incumbent; York-Scarborough, taken from the Liberals in the October byelection by Progressive Conservative Paul McCrossan; and Scarborough Centre, a new riding where a Liberal candidate will be nominated Monday.

He said Secretary of State John Roberts (St. Paul's) and Anthony Abbott, minister of revenue and small businesses in Mississauga North, also are in trouble.

In Sydney, N.S., Wednesday Prime Minister Trudeau said results of the latest Gallup poll, taken three weeks before the election was called, indicate Canada will have a majority government after the May 22 election.

Trudeau said the drop in New Democrat support to 15 per cent of decided voters from 19 per cent while the Liberals and Conservatives are tied at 41 per cent is good.

"It will make people choose between the two main parties."

The poll also shows an increase in the undecided vote to 35 per cent from 29 per cent the previous month.

Egypt Will Hit Back

Sadat Warns Arabs

Times News Services

CAIRO — In a defiant speech, Egyptian President Anwar Sadat today told Arab opponents of his peace treaty with Israel that Egypt can do without their aid if it is linked to outside control over Egyptian policy.

He said Egypt will hit back at Palestinians if they launch any terrorist act against his country.

"Egypt can return for one slap, two slaps, and we shall return this a hundred and a thousand times stronger."

He called on Palestinians in the West Bank of Jordan and the Gaza Strip to stop demonstrations against Israel and co-operate instead in his upcoming negotiations with Israel on Palestinian autonomy as the first step on the road to self-determination.

However, PLO leader Yasser Arafat again today exhorted Arab states to launch a "strategic strike" against U.S. interests in retaliation to President Carter's peace moves. A Kuwaiti newspaper said Palestinian commandos are training for strikes inside Egypt.

In Jerusalem, a terrorist bomb exploded today near a bus stop in the Arab east end, wounding four Arabs and two Jews, none seriously, authorities reported.

In Nicosia, Cyprus, terrorist exploded bombs outside the Israeli Embassy and the local agents for Egypt's airline, shattering windows in surrounding areas but causing no causulaties.

The Organization of Arab Petroleum Exporting Countries today announced a special session in Kuwait next Monday to debate whether to suspend Egypt's membership. The OPEC announcement, at Iraq's urging, was the latest Arab move to retaliate against the peace treaty.

Sadat challenged his Arab detractors in a three-hour policy report to Parliament presenting the treaty for ratification, to get better terms for peace from Israel. If they can do so, he said, "then I shall cancel the terms I got and follow them."

Sadat boasted that the arms deal he has made with the Uniited States after the treaty was signed will mean "20 leaps forward" for the Egyptian armed forces. He said the deal includes Phantom F-4 fighter-bombers, missiles and warships.

The Egyptian Cabinet Wednesday approved the peace treaty with Israel unanimously and Sadat convened the Parliament today for its ratification.

Fallout Kills N-Trial

MONTESANO, Wash. (AP) — Trespassing charges against 148 anti-nuclear demonstrators have been dropped here because an impartial jury could not be found in the aftermath of the nuclear power plant leak near Harrisburg, Pa.

The charges, which involved protesters arrested last June at the construction site of the Satsop nuclear plants, were dismissed by County District Court Judge Edward Brown.

The prosecutor, Curt Janhunen, said as a result of the Harrisburg plant incident, he could not find an impartial local jury of six people.

"It would be irresponsible for me as the attorney for the people in Grays Harbor county to ask jurors to put aside their fears and personal concerns about their own safety and to objectively and unemotionally decide the case," said Janhunen.

Chuck Caldart, lawyer for the Crabshell Alliance, an anti-nuclear group, said it was a victory that came in an unexpected manner.

(Harrisburg accident blamed on human error. Page 3)

Bennett Lying: Barrett

NDP leader Dave Barrett said today Premier Bill Bennett lied to the people of B.C. over the possible takeover of Ocean Falls pulp mill by a private eastern corporation.

Barrett said Bennett Wednesday issued a statement denying the B.C.-owned mill was up for sale but turned around today and admitted negotiations are under way with a number of prospective buyers, including Kruger paper of Quebec.

In fact, Barrett said, there is a signed letter of intent between Kruger and the B.C. resources corporation over Ocean Falls.

"He was not telling the truth yesterday when he said it was not for sale," Barrett told a news conference.

"The premier has decided to come clean this morning."

Barrett said he wonders what else is for sale in B.C. that Bennett has not told the people about.

Bennett said Wednesday in Vancouver that there are no negotiations under way for Ocean Falls but there is an "opportunity."

Today the premier said the government has been keeping Ocean Falls going for the past couple of years but its future depends on private enterprise.

"Ocean Falls is uneconomic. The best guarantee of continued employment and development is to have a fully integrated forest industry in that area," the premier said.

Bennett said the town and paper mill would become part of a large forestry complex that will be owned by private interets.

One of the conditions of any sale would be that the company maintain its head office in B.C., Bennett said.

Under the letter of intent, Ocean Falls cannot be sold until Kruger completes an economic study of the operation.

The NDP government purchase of the Ocean Falls mill and townsite from Crown Zellerbach Canada Ltd. was a big part of then-premier Barrett's election campaign in 1975. The government bought the site to keep it from being abandoned as a ghost town.

See BENNETT page 12



CUPW Bosses Voted to Defy

OTTAWA (CP) — Although doubts were raised by Ontario and Western representatives of the Canadian Union of Postal Workers (CUPW), the union's national executive board made a majority decision Oct. 18 to defy Parliament's back-to-work order, the Ontario Supreme Court was told Wednesday.

Members were advised to continue their national strike despite the back-to-work order which took effect Oct. 19, Leroy Hiltz, national secretary-treasurer of CUPW, said at the trial of union president Jean-Claude Parrot. The trial was adjourned to Friday.

Hiltz was testifying under protection of the Canada Evidence Act, meaning that his statements cannot be used against him, because he has been charged along with Parrot and the rest of the CUPW executive board with defying an act of Parliament.

Hiltz said there was extensive discussion on whether to defy the back-to-work law at an Oct. 18 CUPW executive board meeting.

The director of the Atlantic region, Darrell Tingley, and the director of the Quebec region, Clement Morel, reported to the executive board that members in their regions were prepared to defy the law.

Doubts were raised by a representative of the Ontario region and the director of the Western region, Frank Walden, "indicated that his members would not defy the law regardless of the executive board's decision," Hiltz said.

However, after a full discussion the board voted to continue the strike, which had started legally Oct. 16. Hiltz said according to the union constitution, all members of the union executive are bound by majority decisins of CUPW's national executive board.

Evidence from post office official Gary Miller showed that most members of the 23,000-member union heeded the executive call to stay off work.

City Hall Mugging

City police today are looking for two suspects in connection with a $20 mugging under the city hall archways in Centennial Square Wednesday night.

A police spokesman said John Eric Hill was walking across the square just after 10 p.m. when he was attacked from behind and thrown to the ground.

He told police one man sat on him while the other took his wallet containing $20.

After warning Hill not to move, the pair ran off.

Hill said one of the men was in his mid 20s, five feet six inches tall, 145 pounds with light brown hair. He didn't see the other.

U.S. Sleeping Pill Use Draws Severe Warning

By VICTOR COHN

WASHINGTON (WP) — The heavy consumption of sleeping pills by Americans is on the whole medically unjustified and possibly dangerous, a National Academy of Sciences study group said Wednesday.

In one of the most severe indictments yet of these pills, currently taken by 8.5 million persons a year, the group said they should not be the primary treatment for most patients with persistent insomnia.

The study group, a committee of the academy's Institute of Medicine, said the pills can often be useful. But it called on doctors to tell patients more about their dangers, to limit prescriptions mainly to "very limited numbers of pills for use for a few nights at a time," and to prescribe the drugs only rarely for regular use for more than two to four weeks.

The committee said drug ads in medical journals extolling sleeping-pill benefits are often incomplete.

Doctors prescribe the pills far less than they once did. In 1971, they wrote 41.7 million prescriptions; in 1977, only 25.6 million, though they wrote several million more for tranquilizers, anti-depressants and antihistamines, which some patients use to seek sleep.

Nonetheless, the committee said, "it is difficult to justify" most current use.

In recent years, the sleeping pills once most often used, the barbiturates, have been passed in popularity by the generally safer benzodiazepines, which includes Dalmane, as well as the tranquilizers Valium and Librium.

But the committee said:

—Only in the past year did the Food and Drug Administration require Hoffman-La Roche to tell doctors that Dalmane breaks down in the bloodstream to produce one product that can stay there for days.

—Even the company's new labelling fails to say that this lingering compound's level on the eighth morning after a week of consecutive use is likely to be four to six times that on the first morning — with a proportionately greater potential for making the user too drugged to drive or operate machinery safely.

Dollar Reaches '79 High

Times News Services

The Canadian dollar rose to a 1979 high today and was at 86.90 cents (U.S.) at noon in New York.

The dollar moved up sharply Wednesday on the interbank wholesale market where banks trade large amounts of currencies with one another, closing at 86.75 cents (U.S.), up from Tuesday's close of 86.40 and this year's previous peak of 86.45.

Analysts attribute the Canadian dollar's growing appeal for world traders to high interest rates, a relatively stable political situation and a positive outlook on energy issues.

"A resurgence of oil and energy problems on the world markets has made our dollar very attractive," one analyst said.

ON THE INSIDE

Pakistan Flares Up

Rocks and teargas grenades flew today as mass protests mounted over the execution of former Pakistani Prime Minister Zulfikar Ali Bhutto. Page 2.

Truck Strike Lengthens

As a four-day trucking shutdown continues to send shock waves through the auto industry in both Canada and the U.S., government officials say truckers and the Teamsters union might stay locked in a test of strength at least into next week. Page 3.

Satellite Used in Drug Probe

A special agent with the U.S. Drug Enforcement Administration told a Victoria county court Wednesday how a NASA satellite was used in an investigation that led to charges of conspiracy to import marijuana. Page 9.

Pan Am Strike Sunday

Flight attendants for Pan American World Airways have voted overwhelmingly in favor of a strike against the carrier, beginning at midnight Sunday, their union announced Wednesday. Page 12.

'Dumping' Charged by Mika

Ald. John Mika of Saanich says resurrection of the Royal Oak industrial park proposal is part of a strategy by downtown interests to dump industry on Saanich. Page 13.

Clean Sweep for CBC

The CBC made a clean sweep of all 21 categories Wednesday night at the annual awards banquet of the Association of Canadian Television and Radio Artists. Page 31.

INDEX

Births	32	Entertainment	30, 31
Capital Scene	14	Family	23-25
Classified	32-43	Finance	6-8
Comics	28	Gardening	43
Deaths	43	Sports	18-21

Western Winners, Page 3

Invaders On Kampala's Doorstep

Times News Services

Invading Tanzanian and Ugandan exile forces have captured Uganda's international airport at Entebbe and now are on the outskirts of the virtually undefended capital of Kampala, diplomatic sources said today in Nairobi, Kenya.

Uganda government radio said President Idi Amin made a dramatic reappearance in his beleaguered capital of Kampala today and told a group of soldiers: "I'm still going strong and am physically fit."

The account could not be independently confirmed, but it fitted the Ugandan dictator's flair for the flamboyant gesture.

The diplomatic sources in Nairobi said the invasion force launched its final assault Wednesday with one prong driving towards Entebbe, Uganda's fourth biggest city on the northern shore of Lake Victoria, and the other pushing towards the suburbs of Kampala.

One of the sources said Entebbe fell to the invaders Wednesday night.

Ugandan exile sources said the invading force moving into the southern suburbs of Kampala has halted its advance and is waiting for two other columns to push into the western and nortwestern suburbs along the roads from Hoima and Mityana.

Residents of Kampala and military sources in Tanzania reported that the anti-Amin invasion force seized key roads north, west and south of Kampala, overran Amin's death-and-torture factory at the Makindye military police barracks five kilometres south of the city and pushed into the suburbs without apparent resistance.

The informants said most of the Libyan troops who had been defending the city since Amin's Ugandan army disintegrated have retreated 24 kilometres east along the Jinja road to an Anglican college at Mukono.

Exile sources in Dar es Salaam, the Tanzanian capital, said the road east to Jinja, Uganda's second largest city, was left open as an escape route for the troops which Libyan leader Moammar Khadafy sent to help Amin, a fellow-Moslem.

Some sources said Tanzanian President Julius Nyerere and the exile leaders of the Uganda National Liberation Front hope Amin and the Libyans will escape east into Kenya. But some observers in Nairobi speculate that the Ugandan president is preparing a defence line at Jinja.

Unconfirmed reports say at least 150 Libyans out of an estimated total force of 2,600 have been killed in the fighting.

The invaders, estimated at more than 7,000, have been pushing slowly toward Kampala since late last year after Amin started the war in October by invading part of northern Tanzania. The Tanzanian army pushed his forces back and then, reinforced by Ugandan exiles, crossed into Uganda with the declared aim of ousting Amin.

A Great Start!
THE VICTORIA AIRFORCE
Mornings CFAX 1070

SECOND FRONT PAGE

We'll show you how to save
when you do-it-yourself
LUMBERWORLD
3955 QUADRA ● 479-7151



PATTERSON
. . . inundated

Time Short To Get On the List

Enumeration of voters for the provincial election has been completed but those eligible voters whose names aren't on the list will have a scramble of less than a week to register.

Deputy chief electoral officer Bob Patterson, inundated with queries Wednesday following Premier Bennett's election call the previous evening, said the voters' lists close next Wednesday, April 11.

He said registration centres will be opened in Victoria department stores, malls and other key locations to take late registrations.

Patterson could not say where the centres will be but was hopeful they will be operating today or by Friday at the latest.

Registration itself is a fairly straightforward procedure involving the completion of an application form and signing to certify that the person is an eligible voter, he said.

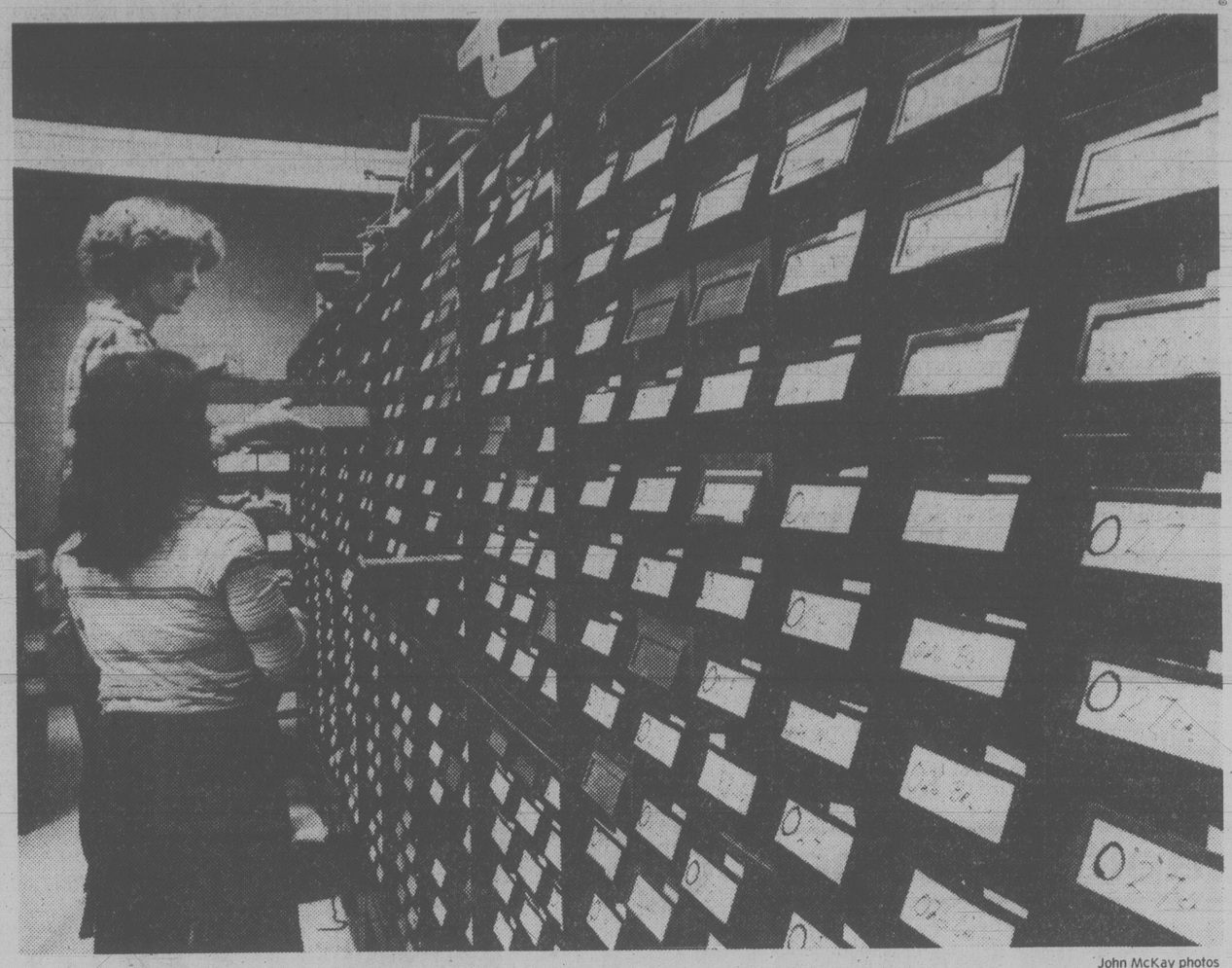
Couriers will tour the centres at regular intervals to collect names of those registered and take them to the office of the registrar of voters at 933 Yates.

Patterson said all voters contacted in the enumeration operation proper will receive postcards in the next few days, informing them that they are duly registered.

Enumeration for this provincial election was conducted at a fairly leisurely pace. The operation, involving about 150 enumerators in the Greater Victoria area, began last September and was completed last month.

But Patterson said the actual totals are still not available.

Eligible voters are those 19 years of age or older, either Canadian citizens or British subjects by birth or nationalization, who have lived in B.C. for the last six months and in Canada for the last 12 months.



John McKay photos

Clerks work on 160,000 address plates filed for city voters at registrar's office

MIKA RAPS 'DOWNTOWN CLIQUE'

Industry-Dumping Charged

By PAUL MOSS
Times Staff

Saanich Ald. John Mika said today the resurrection of the Royal Oak industrial park proposal is part of a strategy by downtown interests to dump industry on Saanich so that long-established industrial sites in the city of Victoria can be redeveloped more profitably for apartments.

Mika also claimed that Greater Victoria industrial development commissioners Barry Mayhew is the paid mouthpiece for this "downtown clique," and that Saanich Mayor Mel Couvelier has betrayed voters by reversing his earlier opposition to the Royal Oak site.

The alderman was commenting on two developments Wednesday in the multi-episode industrial park saga:

— Mayhew's own criticism of Mika and three other "obstructionist" colleagues on council as an anti-development faction which is retarding economic growth in the municipality.

— And the 5-4 decision by Saanich council's planning committee to reconsider the proposal for an industrial park in the Royal Oak area.

Couvelier, who helped defeat the issue at a public hearing more than a year ago, Wednesday joined Aldermen David Paterson, Fred Severson, Sandy Noel and Geoff Vantreight in calling for the seond look.

Mika claimed that Mayhew himself has been a "bust" as an industrial development commissioner.

"The only two jobs I know that have been created are Mayhew's own and that of his secretary's," he said.

"That's as much benefit as we have got from 18 months of this operation."

He conceded, however, that he doesn't blame Mayhew personally for this failure, which in his view stems from the way the commissioner's job was created.

Mika said former municipal affairs minister Hugh Curtis and Economic Development Minister Don Phillips insisted that the function financed partly by the provincial government "should be run by their friends in the downtown community" rather than entrusting it to the Capital Regional District.

As a result, he said, purely parochial interests are giving orders to Mayhew and he has to carry them out.

"They want to clear out some of their older industrial land around the waterfront so they build expensive apartment blocks like Laurel Point," Mika said. "They want to dump the industry in Saanich to get rid of it."

Couvelier said today he voted the way he did because in his view council must look again seriously at the Royal Oak proposal.

He said he still believes the Interurban site would have been a better site for industry, both because serviced land could have been provided more cheaply and because Saanich taxpayers would have benefited from a $1 million windfall profit.

But although he regrets council's rejection of the Interurban site as a bad decision, "it looks like Royal Oak is the only one possible to put together at the present time."

Ald. Howard Sturrock, another of the quartet of aldermen criticized for obstructionism by Mayhew, claimed (like Mika) that he has supported at least 80 per cent of the rezoning applications to come before council.

Sturrock said he has voted for industry in the Whittier-Boleskine and Quadra-Hulford areas, but he assesses each application on its merits.

The motion adopted by the planning committee Wednesday instructs staff to update the report published in November, 1977, on the proposal for industrial development in the Glanford-Vanalman area of Royal Oak.

The report will be re-submitted to the planning committee and then council with a view to calling another public hearing.

In the course of the debate, the committee heard appeals both to reconsider and reject the proposed industrial development. The former came from spokesmen for the Greater Victoria Chamber of Commerce and the Construction Association of Victoria; the latter from the Royal Oak Community Association.

'No More In the Pot' CUPE Told

The final wage offer to Greater Victoria municipal employees is fair and generous compared to contracts already signed by other B.C. public sector workers, Victoria Mayor Mike Young said Wednesday.

"It is also as much as we can possibly recommend to our councils," he said following a meeting of the Greater Victoria Labor Relations Association's board of directors.

He said the employers' package should now be put to the members of the various Canadian Union of Public Employee locals involved.

The GVLRA originally offered six per cent in each year of a two-year agreement but recently increased the offer to 7.25 per cent each year, retroactive to Jan. 1.

Oak Bay Mayor Brian Smith, who is also GVLRA chairman, reiterated that the wage offer is final.

Smith said the board unanaimously agreed Wednesday that the wage proposal is the best the employees will get.

"There's no more in the pot," Smith said. "We're not holding stuff back."

The GVLRA released statistics which indicated that in agreements reached so far involving public sector employees on Vancouver Island and the Lower Mainland, the average wage increase is for 6.7 per cent this year and 6.8 next year.

Neither Young nor Smith would say what will happen if the offer is rejected.

Smith said only that the employers are not looking for a work stoppage.

"The decision not to work will be theirs, not ours," he said, adding as far as he knows, employees don't want a strike either.

He said all other cost items have been settled but there are some non-cost matters still to be hammered out.

Talks between the GVLRA and the Joint Negotiating Committee, bargaining for five CUPE locals reached an impasse Tuesday and a committee spokesman said the negotiators are taking some recommendations to their members.

The JNC members are seeking a 17-per-cent wage increase in a one-year agreement. Their contracts expired Dec. 31, 1978.

Bubble Bills Bloated

Gas and bubbles (of the tennis variety) add up to unnecessary inflation, Saanich aldermen learned Wednesday.

During a budget committee debate parks and recreation department officials said as an economy measure they want to convert the heating at the new Cedar Hill tennis bubble from gas to oil.

If the conversion is carried out, they said, heating costs this year will be an estimated $7,500. If not, the bill will be at least $10,000.



Bill Halkett photo

Former St. Andrew's teacher Sarah Burgess-Baier leads pickets

Pickets Knock Principal, Board

Pickets appeared in front of St. Andrew's Catholic school at 1002 Pandora today calling for the resignation of the principal and the school board.

One of the demonstrators, Sarah Burgess-Baier, who resigned last month after serving two years as a teacher at the school, said the pickets represent a group of parents who have lost confidence in the board and elementary school principal Joseph Murphy.

She said she quit her job in order to speak out about the problems at the school which she said centre around poor communication between parents and the school board, a lack of proper supplies and poor supervision.

The school was given a grant of more than $100,000 for the 1977/78 school year and yet there is no sign of where the money went, Mrs. Burgess-Baier said.

The disgruntled parents claim the money went to equip a diocesan high school operated by a different school board.

The teachers had hoped that some of the money would be spent on purchasing more basic supplies, like extra reading material or visual aids for use in the classroom but that hasn't happened, she said.

She said the school board never gives any straight answers when queried about the grant or the school's general financial situation.

Mrs. Burgess-Baier also said Murphy has a difficult time communicating with the children and with the parents whenever there are problems.

A petition demanding the resignation of the board and Murphy was signed by 80 per cent of the families, she said.

The pickets will stay up until the demand is carried out.

Parish priest Rev. Philip Hanley said today he doesn't feel any of the complaints are justified.

He said the school's books are being handled by an accounting firm and they will be open for scrutiny at a public meeting scheduled for April 18 at the school hall.

"I think they (the books) are in perfect shape," he said.

"If they are wrong on that issue they can be wrong on the other issues."

He referred the matter of supervision and supplies to school board chairman Helen Jones who was not available for comment.

Murphy, the principal, said he would not comment until the April 18 meeting.

Speed Cut Ordered

The speed limit on the Trans-Canada Highway between Tillicum and Harriet will be reduced from 80 km/h to 70 effective Monday, the highways ministry said today.

The reduction on the newly-widened highway was recommended because of concern from Saanich municipality on the traffic speeds near the Tillicum intersection.

Police Reach Dead End In Hunt for Missing Woman

Colwood RCMP have reached a dead end in their search for a 22-year-old View Royal woman who disappeared 15 months ago.

A police spokesman said today the case involving Maureen Roberta Hourigan has been marked by several bizarre incidents over the months.

She has been reported as dead, kidnapped, and living in hiding in both Victoria and Vancouver. But on every lead, police have drawn a blank.

The woman vanished from her parents' home at 23 Helmcken in late February, 1978.

Hourigan, who suffered severe brain damage in a car accident some years ago that rendered her incapable of looking after herself, left without identification, money or change of clothes.



HOURIGAN

Last April police received a call from a man who claimed she had been found dead in a motel in Nanaimo. It was false.

A month later the woman's father was contacted by a man in Vancouver who said he'd lead him to his daughter if he gave him $200. At a secret rendezvous in Vancouver Hourigan paid; the man left and never returned.

Then last September, Maureen's sister Lana got a call from a woman in Victoria who said she knew where Maureen was staying and left a phone number.

The phone at that number, however, had been disconnected.

Late in 1978 a person giving the name of Maureen Hourigan applied for social assistance in Vancouver and was given a voucher to stay at a hotel over the weekend. The person was asked to show up for an interview on Monday but never appeared.

Finally in February hopes were again raised when police learned an entry had been made in Maureen's medical services file three months earlier. That, however, turned out to be a paper error. The entry should have gone into Lana's file.

TORONTO STOCK EXCHANGE TRADING

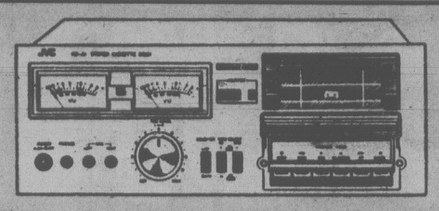
Distributed by CP

Toronto Stock Exchange—April 5

Complete tabulation of Thursday transactions. Quotations in cents unless marked $. z—Odd lot. xd—Ex-dividend, xr—Ex-rights, xw—Ex-warrants. Net change is from previous board-lot closing sale.

Stock	Sales	High A	High B	Low A	Low B	Close A	Close B	Net Ch'ge A	Net Ch'ge B
Abacus	45793	265		235		240		—30	
Aby Gln w	800	475		475		475		+25	
Abitibi	15975	$17⅞		17⅝		17⅝		— ⅛	
Abitibi 7½p	100	$49		49		49			
Abitibi 10	283	$54½		54½		54½			
Acklands	450	$16½		16½		16½			
Adanac M	8200	158		135		153		+13	
Advocate	2030	250		230		250		+25	
Afton Min	1200	$17		16¾		17		+ ¼	
Agnico E	3800	$7⅛		7¼		7¼		— ¼	
Agra Ind A	1300	$7		6⅞		6⅞			
Akaitcho	1000	80		79		79			
Albany	4500	58		58		58			
Alt Energy	11907	$23⅝		23		23⅝		+ ⅝	
Alta Gas A	18738	$19¼		19⅛		19¾		+ ⅛	
Alta G E p	500	$26½		26⅛		26⅛			
Alta G F	200	$28¾		28¾		28¾			
Alta G 9.76	510	$28¼		28¼		28¼		+ ¼	
Alta G 7.60	100	$25⅝		25⅝		25⅝		— ⅛	
Alta G 6½	4050	$27⅜		27⅜		27½			
Alcan	17371	$42½		41⅝		42½		+ ¾	
Algo Cent	950	$21¼		21		21¼		— ¼	
Algoma St	4034	$28½		27⅞		28½		+ ⅜	
Allarco Dv	245	$38½		38¼		38¼		+ ¼	
Almin 4½ p	225	$38¾		38¾		38¾			
Alum 3rd p	600	$27⅛		26⅞		27		— ⅛	
Am Bonza	18150	$22¼		22		22¼			
Am Larder	1500	37		36		36		— 1	
Am Eagle	12400	300		298		299		+ 1	
Am Leduc	2500	30		30		30		+ 1	
Andres W A	1775	$15		14⅝		15		+ ⅜	
Andres W B	200	$14½		14½		14½		— ⅛	
Ang CT 4½	100	$27¼		27¼		27¼		— ⅛	
Ang CT 265	240	$32¼		32¼		32¼			
Ang CT 290	180	$35½		35½		35½		+ ¾	
Ang CT 315	170	$38½		38½		38½		+ ½	
Any D Gld	4250	137		135		135			
Any U Dev	4400	440		435		435		+ 5	
Aquitaine	10941	$31		30½		31		+ ½	
Arbor C	500	125		125		125		+ 5	
Args 250 p	100	$32⅞		32⅞		32⅞		— ⅛	
Argus B pr	260	$33⅜		33¼		33⅜			
Argus C pr	250	$14⅜		14⅜		14⅜			
Asamera	24500	$18¼		17⅞		17⅞		— ¼	
Asbestos	1000	$43¼		43¼		43½		+ ¼	
Atco A	9500	$21⅞		21½		21½		— ⅜	
Atlas Yk	1200	70		70		70		— 5	
Ato Hard A	2050	$12⅜		12¼		12¼		— ⅛	
BC Sugar A	450	$32¼		32		32¼		+ ¼	
BP Can	6272	$24½		24¼		24¼		— ½	
Banister C	7250	$11¾		11½		11¾		+ ¼	
Bank BC	26	$31⅞		31⅞		31⅞			
Bank Mtl	33562	$25½		24⅝		25½		+ ¾	
Bank N S	38382	$24		23⅜		23⅞		+ ⅛	
Bankeno	5300	265		265		265			
B Can Nat	3224	$15¾		15⅝		15⅝		+ ⅛	
Barex	16200	9		7½		7½		— ½	
Barv Expl	600	131		131		131		+ 1	
Baton B	100	$13½		13½		13½			
Becker B p	500	$7⅛		7⅛		7⅛		— ⅛	
Bell Canad	18055	$66¼		65⅞		66¼		+ ¼	
Bell A pr	217	$65¼		65¼		65¼			
Bell B pr	100	$66¼		66¼		66¼		+2⅛	
Bell D pr	250	$66⅜		66⅜		66⅜			
Bell 2.28	1035	$33¼		33		33¼		+ ¼	
Bell 1.80	300	$23¾		23¾		23¾		+ ⅛	
Bell 1.96	2250	$28		27½		28		+ ½	
Beth Cop A	z29	$17⅝		17⅝		17⅝			
Bl Hawk	z200	20		20		20			
Black P A	100	$17⅛		17⅛		17⅛		+ ⅛	
Blakwod A	200	$5⅞		5⅞		5⅞			
Block Bros	100	$9		9		9			
Bomac A	1200	$7		7		7			
Bombr	z28	$10¼		10¼		10¼			
Bonza O	17250	$5⅞		5¼		5¼			
Bovis Cor	15000	70		69		70		+ 1	
Bow Valy	14025	$26½		25¾		26½		+ ¾	
Bralor Res	2500	$12		11⅞		11⅞		— ⅛	
Bramalea	400	$18¾		18¼		18⅜		+ ⅜	
Brascan A	69216	$23⅛		22⅝		22⅝		— ½	
Brenda M	1300	$18		17¾		17¾			
Bright A	300	$17¾		17⅝		17¾			
Brinco	4808	$8½		8		8		— ½	
BCFP	15290	$21¼		20½		20½		— ¾	
BCFP pr	z50	$42¾		42¼		42¾			
BC Pack B	1000	$84		81		82		— 3	
BC Phone	2665	$18⅛		18		18		— ⅛	
BCPh 4½ p	150	$55		55		55		+ ½	
BCPh 5.15	125	$65		65		65		+ 1	
BCPh 5¼ p	100	$71		71		71		+ 1	
BCPh 6.80	155	$22		22		22			
BCP 10.16 p	250	$27⅝		27⅜		27⅝			
Broul Reef	z71	37		37		37			
Brunswk	5610	$6⅞		6½		6⅝		— ⅛	
Budd Auto	2500	$9¾		9¼		9¾		+ ⅜	
Budd A w	4100	145		130		145		+10	
C									
CC Yachts	100	340		340		340			
CAE A	2550	$26½		26		26			
Cad Fry	8310	$13		12¾		13		+ ⅛	
Cad Fry A	3965	$10⅜		10½		10½		— ⅛	
Cal Pow A	1740	$42½		42¼		42¼		— ¼	
Cal P 4 p	2124	$54		53¾		53¾			
Cal P 4½ p	150	$60½		60½		60½		+ ½	
Cal P 7½ p	150	$101½		101½		101½			
Cal P 10 p	75	$110		110		110			
Cal P 9.80	15	$109⅞		109⅞		109⅞			
Cal P 9.75	15	$110		110		110		+ 1	
Cal P 2.36	500	$29¼		29		29¼		+ ⅛	
Calvert	7000	49		46½		48		+ 1	
Cam Mine	2500	28		28		28			
Camflo	19650	$13⅛		12⅞		13			
C Chib A	300	$6⅞		6⅞		6⅞		+ ⅛	
Camp RL	350	$37¾		37½		37½		— ½	
Can Cem	4099	$13⅛		13		13			
CCe C p	765	$16⅞		16⅝		16⅞		+ ⅜	
CDC pr B	515	$112¾		112¾		112¾			
Can Malt A	700	$35½		35		35			
C Nor West	7400	$10		9¾		9⅞		— ⅛	
C Packrs	5425	$24½		24		24½			
Can Perm	2460	$18⅞		18¾		18⅞			
CPerm 8	688	$27¼		27		27¼		+ ⅛	
C Safway p	z10	$85		85		85			
CS Pete	23600	$6¼		6		6⅛		+ ⅛	
Can Trust A	400	$27		26½		27		+ 11/8	
C Trust 7¼	900	$21⅜		21⅛		21⅛		+ ⅛	
C Tung	3620	$25⅝		25		25½		+ ½	
CCablesy A	8100	$20⅞		20¾		20⅞		+ ⅛	
C Cable w	14700	205		195		200			
Cdn Cel	1200	$10⅛		10		10		— ⅛	
CC Man A	16400	$25⅛		25⅛		25⅛		+ ⅛	
C Formost	6800	$9		9		9			
CGE	700	$28¾		28¾		28¾		— ¼	
CG Invest	400	$21⅜		21⅜		21⅜			
C Hidrogas	700	465		465		465		— 5	
C Homestd	5300	$14¾		14⅝		14⅝		— ⅛	
CI Bk Com	26598	$29¼		27		27⅜		+ ⅜	
CIL	20450	$22¾		22¾		22¾		+ ¼	
CIL pr	z7	$44		44		44			
CI Powr A	5431	87		80		80		— 6	
C Lencour	7250	15½		15½		15½		— ½	
CLI Pete	2181	68		68		68			
C Marconi	2500	$11¼		11⅛		11⅛		— ⅛	
C Merrill	500	$17¾		17¾		17¾		— ¼	
CNat R	12600	395		385		395		+10	
C Occidental	1400	27		26¾		26¾			
CP Inve	11964	$29¼		28⅝		29¼		+ ⅛	
CP Ltd	42723	$29⅛		28½		29		+ ½	
CPL A p	216	$10¼		10¼		10¼			
CPL UK p	z80								
C Reserve	1450	$14⅛		13¾		14⅛		+ ⅜	
Cdn Sup O	7604	$114		112		113		+1¾	
Cdn Tire	400	$28		28		28			
Can Tire A	2182	$29¾		29⅝		29⅝		— ¼	
C Utilties	210	$18⅝		18½		18⅝		+ ¼	
C Util 9.24	100	$28¼		28¼		28¼		+ ½	
CWN G 4 pr	100	$10⅜		10⅜		10⅜		— ⅜	
Candel Oil	175	$36¾		36¾		36¾		— ¼	
Canrav	1500	184		181		184		— 1	
Canron A	750	$27⅛		27		27		— ⅛	
Cara	1600	$10½		10¼		10¼		— ⅛	
Carl OK	7915	$5¼		5		5⅛		— ⅛	
Carl A p	125	$27¼		27¼		27¼		+ ½	
Carma A	200	$11⅛		11⅛		11⅛			
Cassiar	1700	$10⅞		10⅜		10⅜			
Celanese	3775	495		490		490		— 5	
Cenex	8100	250		242		245			
Ctl Est A	2023	$12		12		12			
Cent Pat	1700	195		192		192		— 3	
Chncllr	5883	330		325		325		+ 5	
Charter Oil	200	260		260		260			
Chieftan D	1425	$40⅞		39¾		40		— ⅛	
Chimo	300	131		131		131		— 2	
Chrysler	2020	$11¾		11¾		11¾		— ⅛	
CHUM	200	$12		12		12		— ⅛	
CHUM B	223	$11⅞		11¼		11¼		+ ¼	
Coch-Will	1000	58		58		58			
Cockfield	2000	$5¼		5¼		5¼		+ ⅛	
Coin Lake	500	$13½		13½		13½			
Comb Met	4000	38		38		38		+ 2	
Cominco	2428	$37¼		36½		36½		— ⅛	
Cominco A	200	$27		27		27			
C Holiday I	100	$9⅜		9⅜		9⅜		— ⅛	
Compr Ap	900	$12⅝		12⅝		12⅝			
Conduit A	1000	$5½		440		5½		+ 120	
Conuco Ltd	6120	$6½		6¼		6¼		— ¼	
Con Bath A	4775	$13⅜		13¼		13⅜		— ⅛	
Con Bath p	156	$19⅛		19⅛		19⅛			
Con Fardy	1700	335		330		335			
C Durham	5500	155		151		155		+ 2	
C Morisn	100	170		170		170		+ 3	
Cons Pipe	100	$7¼		7¼		7¼		+ ¼	
Cons Pror	5258	36		34		34			
C Rambler	8100	230		225		230		— 4	
Con Textle	1000	$5¼		5		5¼			
Con Distrb	3548	$12½		12¼		12⅜			
Cons Gas	19800	$21¼		20¾		20⅞		— ⅜	
Con Gas D	300	$27⅝		27⅜		27⅝		— ¼	
Control F	100	$5¾		5¾		5¾		— ¼	
Convest	1100	$5⅞		5¾		5¾		— ⅛	
Cop Fields	266	$5¼		5¼		5¼		+ ⅛	
Corby vt	110	$26¼		26⅜		26⅜			
Cosela R	36150	$8⅜		8⅛		8½			
Craigmt	3300	$7		6¾		6¾		— ¼	
Crain R L	1200	$13		12¾		13		+ ⅜	
Crestbrk	5525	$14		13⅞		13⅞		— ⅛	
Crwn Life	207	$65		65		65		+ ⅛	
C Zelrba A	450	$22		22		22			
Crush Intl	800	$11¾		11½		11½		+ ⅛	
Cuvier M	12600	54		48		48		— 4	
Cyprus	9750	$15½		15¼		15⅜		+ ⅛	
Czar Res	14800	$8⅞		8⅝		8¾			
D									
DRG Ltd A	200	$6		6		6			
Dalmy A	100	$9¾		9¾		9¾			
Daon Dev	6050	$10⅞		10½		10¾		+ ¼	
Daon 8¾ p	3770	$9¾		9½		9½			
Datline	100	$8⅛		8⅛		8⅛		— ⅛	
D Eldona	39600	131		128		130		+ 2	
Delhi Pac	14500	36		34		34½		—4½	
Denison	25100	$21½		21⅛		21½		+ ¼	
Dicknsn	1778	$6⅞		6¾		6⅞		+ ⅛	
Digtech	2900	465		460		465			
Discovry	2430	113		108		113		+ 5	
Doman I	10650	$8⅞		8⅝		8⅞		+ ¼	
Dome Mine	582	$104		104		104		+ 1	
Dome Pete	14950	$132½		129¾		131			
D Bridge	600	$31⅜		31⅜		31⅜			
D Citrs A	1000	$5½		5½		5½		+ ¼	
DExplor	3500	28½		28		28		— 1	
Dofasco A	1280	$33¼		32¾		32¾		— ¼	
D Scotish p	z15	$28¼		28¼		28¼			
Dom Store	13725	$18½		18¼		18¼			
D Textle	3350	$14½		14⅜		14⅜		— ⅛	
Domtar	6679	$25		24¾		24⅞			
Domtar pr	100	$13½		13½		13½			
Dr Mc C A	100	$21⅞		21⅞		21⅞		+ ⅛	
Dunde Pal	15999	54		50		52			
Dunrale	1000	38		38		38			
Du Pont	16200	$22		20⅝		21¼		+ ¼	
Dustbane	100	$9¾		9¾		9¾			
Dylex Ltd	z30	$14⅞		14⅞		14⅞			
Dylex L A	5933	$15⅜		15¼		15½		+ ½	
Dynamar	11100	170		165		169		— 1	
E-L Fin	2000	$12½		12½		12½			
East Mal	1420	180		180		180			
East Sul A	2040	240		230		240			
Estn Prov	200	$7⅞		7⅞		7⅞			
Ego Res	4800	360		355		355		— 5	
Elhm A	800	480		470		480		+10	
Emco	15310	$11⅛		10¾		10⅞		— ⅛	
Emco w	6200	400		375		390		+15	
Extndcar	1450	$7¾		7¾		7¾		— ⅛	
Extd A	800	$7½		7½		7½			
Falcon C	8050	$9		8¾		8¾		— ¼	
Flbrg Nik A	2920	$49¾		48¾		49¼		— ¾	
Fed Ind A	600	$5⅞		5⅞		5⅞		+ ⅛	
Fed Pion	z75	$35¼		35¼		35¼			
Fidelity Tr	9650	$5⅜		5¼		5⅜		+ ¼	
F City Fin	1000	$11½		11½		11½		— ⅛	
F Cty Tr B	500	$9½		9½		9½		+ ⅛	
F Cty Tr C	1030	$8⅛		8⅛		8⅛			
F Mar	5340	76		73		76		— 3	
Foodex p	700	$7⅞		7⅞		7⅞			
Ford Cnda	z35	$70		70		70			
F Sea A pr	100	$9⅛		9⅛		9⅛			
Francana	1400	$10½		10¼		10½		+ ¼	
Fraser A	100	$15½		15½		15½			
Fruehauf	100	$13¼		11¼		11¼		+ ¼	
G&H Steel	500	300		300		300			
G M Res	2500	485		485		485			
Galtaco A	300	$10½		10½		10½			
Gaz Metr	356	$6⅛		6		6⅛		+ ⅛	
G Distrb w	2200	290		285		285		— 4	
GMC	5671	$7¼		6¾		6¾		— ¼	
Genstar L	7795	$40⅝		40		40		— ¼	
Gnstar 1.50	z30	$39½		39½		39½			
Giant Yk	1100	$11¼		11		11¼		+ ¼	
Gibraltar	24500	$9⅜		9⅛		9¼		+ ⅛	
Gibe Rlty p	300	$26		26		26			
Goldund M	5500	67		65		65		— 2	
Granduc	2500	155		153		154		— 4	
Gt Oil Sds	780	$10¼		10⅛		10¼		+ ⅛	
GL Forest	1300	$48¼		48¼		48¼			
GL For w	2210	$15¼		15⅛		15⅛		— ⅛	
GNGas A p	100	$18¼		18¼		18½		—1¼	
Gt West S	1000	345		345		345		+ 5	
G Goose A	800	$9		9		9			
G Goose 9¾	200	$11		11		11		+ ¼	
Greyhnd C	2000	340		335		335		—15	
Greyhnd	200	$19¾		19¾		19¾		+ ¼	
Gulf Can	13947	$48½		47⅝		48½		+ ⅞	
Gulfstrm	7250	60		59		59			
H to L									
HCI Hldg	170	$12⅝		12⅝		12⅝		+ ⅛	
H Group A	150	415		415		415		+ 5	
Hardee	5000	80		80		80		— 5	
Hard Crp A	200	345		345		345		—15	
Hard Crp C	1500	310		310		310		— 5	
Harlequin	2350	$15½		15⅜		15½		— ⅛	
H Wood	z90	126		126		126			
Hatleigh A	800	$6½		6½		6½			
Hatleigh B	680	$6½		6½		6½			
Hawker A	2900	$10⅛		10		10⅛		— ⅛	
Hayes D	6604	$12⅞		12⅝		12¾			
Highmont	15750	$5½		5½		5½		+ ⅜	
Holinger A	885	$42		42		42			
Home A	898	$54		53¾		53¾		— ¼	
Home B	300	$52¼		52¼		52¼		— ¼	
Hud Bay	755	$22½		22¼		22½			
HBay C	128713	$33⅞		33		33⅞		+ ¾	
HBC pr	4241	$23⅜		23¼		23¼		— ¼	
HB Oil Gas	3310	$62¾		62		62		— ¾	
Husky Oil	2766	$51½		50¾		51½		+ ½	
Husky A pr	z20	$42½		42½		42½		— ½	
Husky B pr	150	$43		43		43		+ 1	
Husky E w	500	$30½		30½		30½		— ½	
Hydra Ex	6540	47		45		45		— 2	
IAC	21125	$17⅜		17¾		17½			
ITL Ind	6900	400		390		390		—10	
IU Intl	35959	$13¾		12⅞		13½		+ ½	
Imasco	2755	$39¼		39		39¼			
Imasco A p	z30	380		380		380			
Imp Gen	1000	$19		18½		18½		— ¾	
Imp Oil A	13787	$28⅝		28¼		28½		+ ⅛	
Inco	74470	$23⅛		22¼		23¼		— ⅛	
Inco 7.85	1100	$26¼		26		26¼		+ ⅜	
Indal	1800	$14¾		14½		14½		— ¼	
Indusmin	6008	$20¼		20		20		+ ⅝	
Inglis	z50	$13		13		13			
Inland Gas	475	$12¼		12⅛		12⅛		— ⅛	
Inter-City	23536	$9⅜		9⅛		9⅜		+ ⅛	
Inter C B w	900	$6⅜		6⅜		6⅜		— ⅛	
Intrmetco	3700	$14¾		14½		14¾		+ ⅛	
IBM	51	$365		365		365		— 5	
Int Mogul	2384	$5⅞		5½		5½		— ¼	
Int Pipe A	8250	$17⅞		17¾		17⅞		+ ⅛	
Ipsco	1275	$20⅜		20⅛		20⅜			
Inv Grp A	4300	$12½		12½		12½		+ ¼	
Irwin T A	1000	415		410		415		+15	
Island Tel	300	$16		16		16		— ⅜	
ISO	9100	248		246		246			
Ivaco A	51700	$14¾		14⅝		14¾			
J Q Res	z10	64		64		64			
Jannock	3480	$22½		22¼		22¼			
Jannock 8	1000	$15		15		15			
Jannock w	500	$12½		12½		12½			
Jorex Ltd	8000	39		37		37		— 1	
Joutel	65000	76		73		73			
Kaiser Re	99265	$19⅜		18¾		19		— ⅛	
Kam Kotia	3600	430		415		425		— 5	
Kaps Tran	9200	173		166		167		+ 2	
Keeprite B	100	$14½		14½		14½		— ¾	
Kelly D A	240	$8		8		8			
Kelsey H	700	$27		26⅛		27		+ 1	
Kerr A A	6964	$11		10¾		10⅞		— ⅛	
K Anacon	7413	26		24		24		— 3	
La Luz	380	$7		7		7		+ ⅛	
Labatt A	2725	$20⅝		20¼		20⅜		+ ¼	
Labatt A p	800	$20½		20¼		20½			
Lab Min	215	$40¼		40¼		40¼			
Lacana	15750	$6⅛		5¾		6		+ ⅛	
Lacana w	1000	385		380		380			
Laidlaw A	900	$11⅜		11⅜		11⅜			
LOnt Cem	6947	$5⅞		5¾		5¾			
L Shore	100	310		310		310		+ 5	
Lakehead	1000	18		18		18		— 2	
Laurasia	1000	28		28		28		— 1	
Lau F 1.25	300	$19⅝		19⅝		19⅝		— ⅛	
Lau Fn 140	120	$24⅞		24⅞		24⅞		+ ⅛	
Lau F 2.00	z50	$37⅜		37⅜		37⅜			
Lau Fin p	398	$14½		14½		14½		+ ½	
Leigh Inst	2870	$10¼		10⅛		10¼		+ ⅛	
Levy A pr	100	$6½		6½		6½			
Liberian	z2	$7⅞		7⅞		7⅞			
LL Lac	1122	300		290		300		+15	
Lob Co A	800	455		435		455		+15	
Lob Co B	2400	430		425		425		—15	
Lob Ltd Ap	z90	$17⅞		17¾		17⅞			
Lochiel	10000	400		390		390		— 5	
Loeb M	3660	$10		9½		10		+ ½	
M to O									
MICC	250	$10½		10⅜		10½		+ ⅛	
MICC A	263	$26½		26½		26½		— ¾	
MICC 8⅜	700	$25½		25½		25½		+ ¼	
Micc 8 p	100	$25⅞		25⅞		25⅞		+ ⅛	
MPC Inv	100	$7		7		7			
MTS Inter	5000	60		60		60		— 1	
Maclarn A	600	$19		18		18			
Maclarn B	1650	$18¼		18⅛		18¼		+ ¼	
Maclarn A	578	22		21¾		22			
MB Ltd	8927	$22¾		22½		22¾		— ⅛	
Madeline	1905	161		160		161		+ 3	
Magnason	800	300		300		300			
Magnetcs	1950	166		166		166		— 2	
Maistc Wil	7200	355		345		350		+10	
Malartic	2000	71		71		71		— 4	
Maritime	1030	$25¼		25⅛		25¼			
Mar T 860	580	$10½		10½		10½			
Mar T 940	212	$10⅝		10⅝		10⅝		+ ⅛	
Markel F	800	$7		7		7			
Mark Spnc	11100	$8		7⅝		8		+ ¼	
Mass Fer	4099	$13⅞		13¾		13⅞			
Mas F A	200	$20⅜		20⅜		20⅜		+ ¼	
Mas F B	1600	$20⅜		20		20		— ¼	
Mc Adam	3500	40		40		40		— 4	
Mc Intyre	1350	$43⅞		43		43		— 1	
McLaghln	1600	$12¼		12½		12½			
McLghl 9 p	100	$22⅛		22⅛		22⅛		— ½	
McLghl w	1400	$2		6⅝		7		— ¼	
Melcor	1100	$14		13⅞		14			
Mentor	600	325		325		325			
Mercantil	3190	$15⅛		15		15			
Merland E	23950	$10⅞		10⅝		10⅝		— ⅛	
Met Trust	z16	$30¾		30¾		30¾			
Minrl Res	5130	215		205		215		+20	
Moffat A	700	$11		10⅞		11		+ ⅛	
Molson A	3948	$25		24½		24¾		— ⅜	
Molson B	2100	$23½		23¼		23¼		— ¼	
Moneta P	500	45		45		45		+ 6	
Moore	17759	$39½		39⅛		39½		— ¼	
Multi Acc	100	$8		8		8			
Muncpl S L	200	$7		7		7		+ ⅛	
Murphy	16675	$16¼		16⅛		16¼			
N B Cook	100	230		230		230

JVC CASSETTE DECK



Has a Dolby Noise Reduction system, direct-loading cassette compartment, big, backlit VU meters, big, single-axis recording level controls, low 0.08% wow and flutter.

COMPARE 199.95

maxell ALL WAYS



CASSETTES

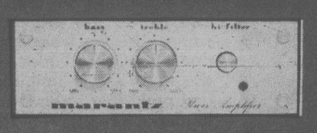
LN	C60	$2.49
LN	C90	$2.99

8 TRACKS IN STOCK

REEL TO REEL

UD	35-90 (1800 ft.)	$10.99
UD	35-180 (3600'-10.5")	$28.99
XL	35-90B (1800 ft.)	$14.99
XL	35-180B (3600'-10.5")	$34.99

marantz



SA-230

The under-dash Marantz SA-230, with bass and treble controls, delivers 10 watts per channel with less than 0.5% THD, 40 watts maximum RMS power.

COMPARE 99.95



DAVID® D-302

You want the best music possible in your car, van or truck. As good as you get at home. That's why Visonik developed the DAVID D-302 MO speakers. The D-302 is a two-way ultra-compact high fidelity mobile loudspeaker capable of delivering full, accurate sound across the entire frequency spectrum.

COMPARE 94.50 ea.

TEAC

A-103

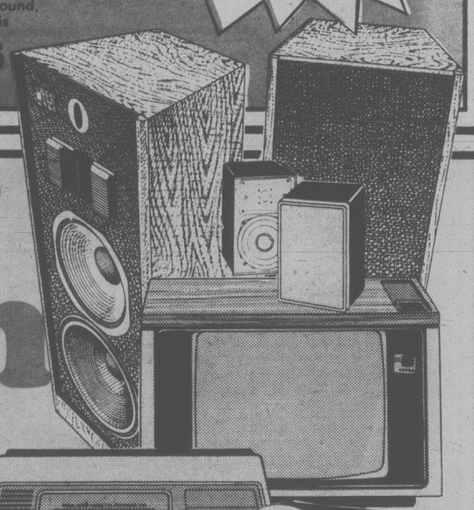
CASSETTE DECK



The A-103 was designed with the same philosophy and advanced technology developed for more expensive models. For example, its transport mechanism is the same type as that employed on the A-303. It also incorporates an FG servo-controlled DC motor for superior stability and accuracy. The Dolby noise reduction system featured on the A-103 is behind its component-level sound, found on few other decks in this price range.

COMPARE 299.95

INCLUDES $40 WORTH OF MAXELL TAPES



COMPARE THE VALUES!
COMPARE OUR SERVICE!
COMPARE THE FEATURES!
COMPARE THE QUALITY!

great comparison sale



THE HOME OF HIGH FIDELITY

a&b sound

556 SEYMOUR STREET
VANCOUVER
687-5837

CHARGEX VISA

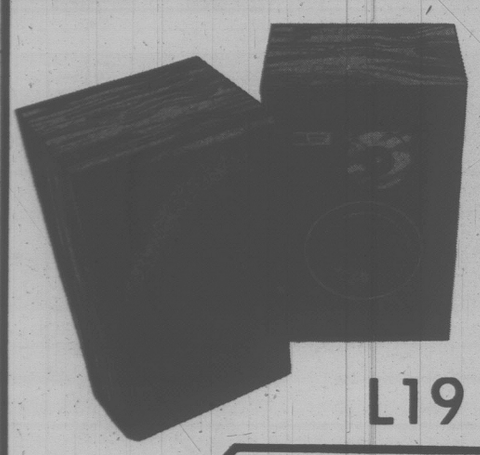
Budget Plan Available

641 YATES STREET
VICTORIA
385-1461

JBL

GET IT ALL.

SOUND US OUT!



L19

For professionals who need an accurate reproducer in control rooms where space is limited, JBL recently created a broadcast monitor, the 4301. Its outstanding performance immediately won enthusiastic acclaim from the broadcast and recording industries. The L19 is the acoustically identical home version of this superb loudspeaker.

L19 **199.95**



L40

New techniques in acoustical analysis and computer simulation were applied to create and refine the L40. The same high frequency dome radiator used in the L110 and a uniquely damped low frequency loudspeaker give the L40 performance unprecedented in a two-way system.

L40 **269.95**

WHY PEOPLE WHO MAKE SOUND THEIR BUSINESS DEPEND ON JBL FOR THEIR SOUND.

FACT: JBL is the number one loudspeaker in recording studios. (Billboard Magazine Studio Equipment Survey, 1978.

FACT: JBL loudspeakers are used in almost twice as many discos as the next leading speaker. (Billboard Disco Survey, 1978.

FACT: Last year 35 of the top 50 record albums were recorded, mixed or mastered using JBL loudspeakers. (Recording Institute of America, 1978 survey.

FACT: JBLs are used by almost every superstar on tour. In fact, JBL loudspeakers were used exclusively in the largest concert sound system ever assembled. (Cal Jam - 2, Ontario, California, March 18, 1978. Attendance: 300,000.

JBL GET IT ALL

YOU DON'T HAVE TO BE A PRO TO GET IT ALL.

JBL engineers build loudspeakers for the home the same way they build them for the pros. With the same exacting standards. With parts machined to precise tolerances. With the finest and most appropriate materials. Then JBL takes its home systems one step further. It makes them beautiful.



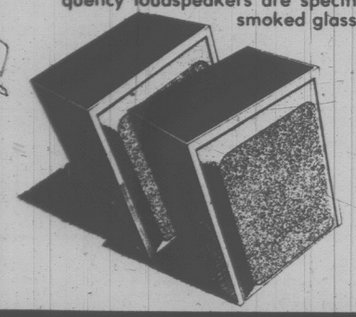
L50

JBL's least expensive three-way design combines outstanding drivers in a vertical line array, controlled by a complex frequency dividing network. The thorough, advanced engineering of the L50 has resulted in highly accurate, natural sound reproduction which offers outstanding value in its price range.

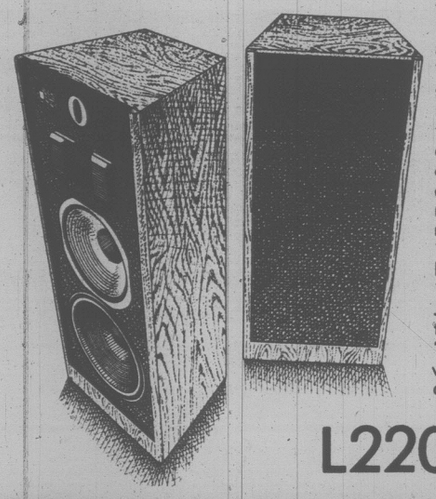
L50 **349.95**

L65

The L65 employs the same high frequency ring radiator used in the L300 and the larger JBL professional studio monitors for unsurpassed power capacity and very wide dispersion. The midrange and low frequency loudspeakers are specifically designed for this system, and a smoked glass top provides both a decorative accent and a practical, easily maintained surface.



L65 **629.95**



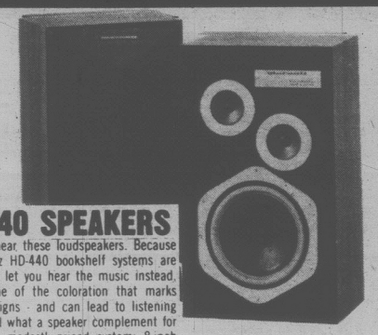
NEW

L220

The word for JBL's new L220's is AWESOME. The sound is clear, spacious and powerful. The appearance, tall and slender. The stereo imaging is breathtaking, due in part to the perfect vertical and acoustical alignment of the components: New high frequency elliptical ring radiator, 5" midrange with new refracting wave guide, 14" woofer with massive 12 lb. magnetic assembly and 15" passive radiator. When JBL, the No. 1 loudspeaker in top recording studios, says "new" it means a true advancement in the state of the art.

L220 **999.95**

"There's never been a better time to buy a marantz."



HD-440 SPEAKERS

You can't hear these loudspeakers. Because the Marantz HD-440 bookshelf systems are designed to let you hear the music instead. There's none of the coloration that marks inferior designs - and can lead to listening fatigue. And what a speaker complement for a compact, modestly-priced system: 8-inch woofer, 3½-inch midrange and 3½-inch tweeter. All specified and built by Marantz to the same high standards as their most expensive loudspeakers. •Power Handling Capacity: 50 watts integrated program material •Frequency Response: 45 Hz to 18 kHz, ± 3dB •Enclosure covered with walnut-grain pattern vinyl.

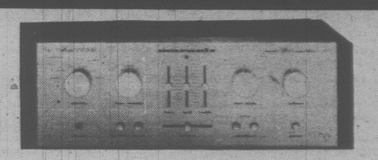
BARGAIN AT **99.95**



1550 RECEIVER

More proof from Marantz that big power can come at a big value. The Model 1550 delivers clean power, with low Total Harmonic Distortion (or "THD"): 55 Watts per channel into 4 ohms from 20-20,000 Hz with no more than 0.1% THD, or 50 Watts per channel into 8 ohms from 20-20,000 Hz with no more than 0.05% THD! •Phase Locked Loop FM Multiplex Demodulator. •Separate Detented Bass, Treble, Mid-range Controls. •Loudness Switch for clearer low-level listening. •12 dB Per Octave High Filter. •12 dB Per Octave Low Filter. •FM Center Channel Tuning Meter. •AM/FM Signal Strength Meter. •Tape Copy Function and Tape Monitor. •FM Muting for easier listening.

COMPARE AT **419.95**

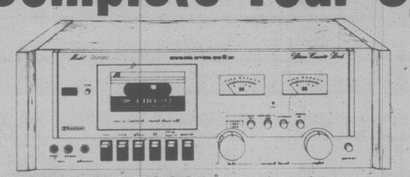


1090 INTEGRATED AMPLIFIER

45 Watts per Channel into 8 ohms, Minimum Continuous Power Output from 20 Hz to 20 kHz, with no more than 0.1% Total Harmonic Distortion. Full Complementary Direct Coupled Output. Bass, Mid and Treble Controls. Two Tape Monitors. High Filter.

FOR COMPARISON SALE ONLY **269.95**

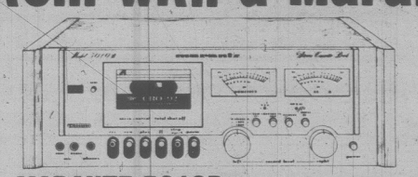
Complete Your System with a Marantz Cassette Deck!



MARANTZ 5000

Don't settle for something less when you can own a Marantz. The surprisingly affordable Model 5000 - Marantz' lowest priced component cassette deck - boasts an incredible number of the same features you'll find on higher priced decks. Including Dolby. Bias and EQ settings for Standard, CrO2 and FeCr tape, and much, much more. You simply can't find more features or better performance for the price. All that and Marantz' elegant styling too! Other features include: •Damped Vertical-Load Cassette Door. •Extended Range VU Meters. •Super Hard Permalloy Head. •Defeatable Peak Limiter. •Total Shut-off. •Front Panel Mic Input and Headphone Jacks. •Tape Counter. There's never been a better time to buy Marantz.

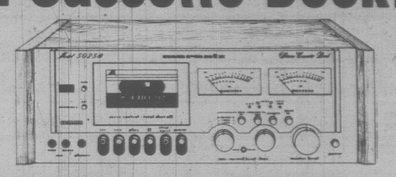
INCLUDES $79 in C-90 TAPES **329.95**



MARANTZ 5010B

Whatever the mix, it's still a perfect match. That's because the 5010B cassette deck boasts Marantz' unique "mix and match" component styling. Put it together with any assortment of Marantz components and you've got a system that looks like a system. Sounds like it too, thanks to an impressive number of features you'd expect to pay much more to get. Features include: •Dolby* Noise Reduction System. •Damped Vertical-Load Cassette Door. •Bias and EQ Settings for Standard, CrO2 and FeCr Tape. •Extended Range 3-inch VU Meters. •Super Hard Permalloy Head. •Defeatable Peak Limiter. •Total Shut-off. •Front Panel Mic Input and Headphone Jacks. •Tape Counter. There's never been a better time to buy Marantz.

INCLUDES $100 IN C-90 TAPES **399.95**

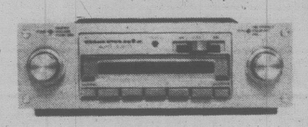


MARANTZ 5025B

True component design sets the Marantz 5025B apart from high quality cassette decks with other nameplates. You get Marantz' exclusive "Mix and match" styling that fits in perfectly with all Marantz components. And a wide assortment of the same features found in the more expensive Marantz 5030B. Features include: •Damped Vertical-Load Cassette Door. •Bias and EQ Settings for Standard, CrO2 and FeCr Tape. •Mic/Line-Mixing with Master Level Control. •Professional Extended Range 3-inch VU Meters. •Left and Right Channel Peak Indicators. •Defeatable Peak Limiter. •DC Servo Controlled Motor. •Tape Counter with Memory Rewind. There's never been a better time to buy Marantz.

INCLUDES $129 IN C-90 TAPES **479.95**

marantz TAKES TO THE ROAD!

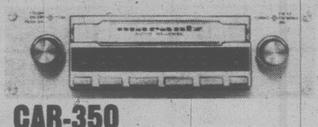


CAR-300

A second model, the CAR-300, AM/FM cassette system offers superior mobile high fidelity sound at an affordable price with features and performance qualities rivaling the most sophisticated equipment. In addition to many innovative features which are standard in the new Marantz automotive high fidelity line, the CAR-300 delivers 12 Watts Maximum RMS Power. Also included are: •5 station pre-sets - AM or FM. •FM stereo muting. •Superhard permalloy tape head. •FM stereo LED indicator, and •Automatic eject.

299.95

CHEAPER BY THE PACKAGE!



CAR-350

In the Marantz CAR-350, convenience and performance are the major highlights. Its DIN size ultra compact chassis - engineered for the hard-to-fit car requiring a small nose piece and exceptionally shallow depth - permits in-dash installation not possible with many larger units. An AM/FM stereo combined with the ease of an auto reverse cassette, the CAR-350 offers 12 Watts Maximum RMS Power. Featuring FM stereo muting, double-function LED's, tape direction selector, super-hard* permalloy tape head, tone control, automatic eject, and a continuous/single play switch which will eject the tape at the end of one side or allow continuous automatic reverse listening.

349.95

SPECIAL No. 1 INCLUDES:
MARANTZ CAR 300 & MARANTZ SS625 SPEAKERS

SS-625 6¾ door-mount speaker. Dual cone system specifically designed for installation in tight places. Incorporates 6¾-inch woofer and "whizzer" cone. Mechanical crossover. Space-saving 10-OUNCE HIGH FLUX DENSITY MAGNET. Tapped voice coil provides 4- or 8-ohm operation.

COMPLETE **299.95**



SA-230

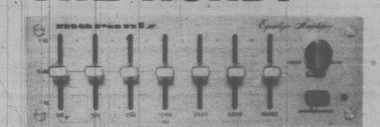
The under-dash Marantz SA-230, with bass and treble controls, delivers 10 watts per channel with less than 0.5% THD, 40 watts maximum RMS power.
FEATURES: 1. Power Indicator. This LED (Light Emitting Diode) indicator will illuminate whenever the car stereo is switched ON. 2. High Filter Switch. Place this switch to the ON position to reduce undersirable tape hiss and other high frequency noise such as that encountered with AM radio reception. 3. Treble Control. Provides 12dB boost or attenuation of higher (treble) audio freqdencies. 4. Bass Control. Provides 12dB boost or attenuation of lower (bass) audio frequencies.

99.95

SPECIAL No. 2 INCLUDES:
MARANTZ CAR-350 & MARANTZ SS725 SPEAKERS

SS-725 6¾ speaker. 2-way system incorporating 6¾-inch woofer and 1½-inch tweeter. Capacitive high-pass crossover. 20-OUNCE HIGH FLUX DENSITY MAGNET.

COMPLETE **349.95**



SA-247

The Marantz SA-247 is an under-dash 60 Watt RMS power amplifier with precise seven-band equalization and a unique electronic matrix function that creates the dramatic effect of a much larger listening area when the "Ambience" button is pushed. The SA-247 delivers 15 watts per channel with less than 0.5% THD, 60 watts maximum RMS power.

239.95

SPECIAL No. 3 INCLUDES:
MARANTZ 350 - SA230 and SS269 SPEAKERS

SS-269 6-by-9 speaker. 2-way system incorporating 6x9-inch woofer and 3-inch tweeter. Capacitive high-pass crossover. 20-OUNCE HIGH FLUX DENSITY MAGNET.

COMPLETE **469.95**

IT'S THE TIME AND THE SEASON FOR
CASSETTES

THE MUSIC

	BARRY MANILOW'S "Greatest Hits" (Double Tape)	8.99
	KENNY ROGERS "The Gambler"	4.99
	ANNE MURRAY "New Kind Of Feeling"	4.99
	BABYS "Head First"	4.99
	BOB SEGER "Stranger In Town"	4.99
	BLONDIE "Parallel Lines"	4.99
	GRATEFUL DEAD "Shakedown Street"	4.99
	ANNE MURRAY "Let's Keep It That Way"	4.99
	AL STEWART "Time Passages"	4.99
	GERRY RAFFERTY "City To City"	4.99
	BOB WELCH "Three Hearts"	4.99
	STEVE MILLER BAND "Greatest Hits"	4.99
	WINGS "Greatest Hits"	4.99
	KATE BUSH "Lionheart"	4.99
	LITTLE RIVER BAND "Sleeper Catcher"	4.99
CBS	BILLY JOEL "52nd Street"	4.99
CBS	TOTO "Toto"	4.99
CBS	ELVIS COSTELLO "Armed Forces"	4.99
CBS	EDDIE MONEY "Life For The Taking"	4.99
CBS	EARTH, WIND & FIRE "Best Of"	4.99
CBS	CHEAP TRICK "Live At Budokan"	4.99
CBS	BARBRA STREISAND'S "Greatest Hits Vol. II"	4.99
CBS	HEART "Dog And Butterfly"	4.99
CBS	BILLY JOEL "The Stranger"	4.99
CBS	BARBRA STREISAND'S "Greatest Hits"	4.99
CBS	BOB JAMES "Touchdown"	4.99
CBS	NEIL DIAMOND "You Don't Bring Me Flowers"	4.99
CBS	GEORGE THOROGOOD "Move It On Over"	4.99
CBS	DAN HARTMAN "Instant Replay"	4.99
CBS	BOSTON "Don't Look Back"	4.99
CBS	MEATLOAF "Bat Out Of Hell"	4.99
CBS	BRUCE SPRINGSTEEN "Darkness On The Edge Of Town	4.99
CBS	THE CLASH "Give 'Em Enough Rope"	4.99
CBS	WILLIE NELSON "Stardust"	4.99
CBS	"ROCKY HORROR PICTURE SHOW"	4.99
CBS	TED NUGENT "Weekend Warriors"	4.99

THE MUSIC

CBS	BURTON CUMMINGS "Dream Of A Child"	4.99
CBS	CAROL KING "Her Greatest Hits"	4.99
CBS	HARGOOD HARDY "The Homecoming"	4.99
CBS	MURRAY MacLAUCHLAN "Whispering Rain"	4.99
CBS	CHICAGO "Hot Streets"	4.99
CBS	BOB DYLAN'S "Greatest Hits"	4.99
CBS	SIMON AND GARFUNKEL "Greatest Hits"	4.99
CBS	SANTANA'S "Greatest Hits"	4.99
CBS	AEROSMITH "Toys In The Attic"	4.99
CBS	BRUCE SPRINGSTEEN "Born To Run"	4.99
CBS	CHICAGO "Greatest Hits"	4.99
CBS	BOZ SCAGGS "Silk Degrees"	4.99
CBS	MIKE OLDFIELD "Tubular Bells"	4.99
CBS	DR. HOOK "Best Of"	3.99
CBS	ELVIS COSTELLO "My Aim is True"	4.99
polygram	BEE GEES "Spirits Having Flown"	4.99
polygram	VILLAGE PEOPLE "Cruisin"	4.99
polygram	DIRE STRAITS "Dire Straits"	4.99
polygram	GLORIA GAYNOR "Love Tracks"	4.99
polygram	"SATURDAY NIGHT FEVER" (Double Tape)	7.99
polygram	"GREASE" (Double Tape)	7.99
polygram	DONNA SUMMER "Live And More" (Double Tape)	8.99
polygram	ERIC CLAPTON "Backless"	4.99
polygram	SUZI QUATRO "If You Know Suzi"	4.99
polygram	VILLAGE PEOPLE "Macho Man"	4.99
polygram	ANDY GIBB "Shadow Dancing"	4.99
polygram	JEAN MICHAEL JARRE "Equinox"	4.99
polygram	VILLAGE PEOPLE "Village People"	4.99
polygram	ALICIA BRIDGES "Alicia Bridges"	4.99
RCA	JEFFERSON STARSHIP "Gold"	4.99
RCA	BOB MARLEY "Babylon By Bus" (Double Tape)	7.99
RCA	EVELYN "CHAMPAGNE" KING "Smooth Talk"	4.99
RCA	JAMES GALWAY "Annie's Song"	4.99
RCA	CLEO LAINE "Gonna Get Through"	4.99
RCA	WAYLON JENNINGS "I've Always Been Crazy"	4.99
RCA	STYX "Best Of"	4.99

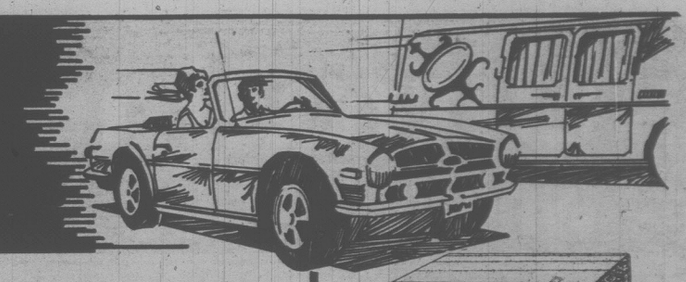
THE MUSIC

RCA	ROGER WHITTAKER "Best Of"	4.99
RCA	ROGER WHITTAKER "Imagine" (Double Tape)	7.99
RCA	JOHN DENVER'S "Greatest Hits"	4.99
RCA	DAVID BOWIE "Changesonebowie"	4.99
RCA	ELVIS PRESLEY "Legendary Performer Vol. I"	4.99
RCA	VOYAGE "Fly Away"	4.99
RCA	THIRD WORLD "Journey To Addis"	4.99
RCA	PAILLARD "Pachelbel: Canon"	5.99
wea	ROD STEWART "Blondes Have More Fun"	4.99
wea	DOOBIE BROTHERS "Minute By Minute"	4.99
wea	BLUES BROS. "Briefcase Full Of Blues"	4.99
wea	CHIC "C'est Chic"	4.99
wea	POINTER SISTERS "Energy"	4.99
wea	THE CARS "The Cars"	4.99
wea	FOREIGNER "Double Vision"	4.99
wea	STEVE MARTIN "Wild And Crazy Guy"	4.99
wea	ROLLING STONES "Some Girls"	4.99
wea	NEIL YOUNG "Comes A Time"	4.99
wea	VAN HALEN "Van Halen"	4.99
wea	FLEETWOOD MAC "Rumours"	4.99
wea	JACKSON BROWNE "Running On Empty"	4.99
wea	VAN MORRISON "Wavelength"	4.99
wea	BONEY M "Nightflight To Venus"	4.99
wea	NICOLETTE LARSON "Nicolette"	4.99
wea	QUEEN "Jazz"	4.99
wea	CARLY SIMON "Boys In The Trees"	4.99
wea	LINDA RONSTADT "Living In The U.S.A."	4.99
wea	EAGLES "Greatest Hits"	4.99
wea	LED ZEPPELIN "IV"	4.99
wea	ABBA "Greatest Hits"	4.99
wea	DOOBIE BROTHERS "Best Of"	4.99
wea	GEORGE BENSON "Breezin'"	4.99
wea	GEORGE BENSON "Livin' Inside Your Love" (Double Tape)	8.99
wea	BREAD "Best Of"	4.99
wea	BAD COMPANY "Desolation Angels"	4.99
wea	EXILE "Mixed Emotions"	4.99

a&b sound

WESTERN CANADA'S LARGEST SELECTION

TAKE ALONG CRAIG® THIS SUMMER

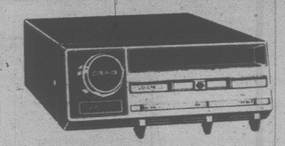




T632 AUTO-REVERSE STEREO CASSETTE PLAYER WITH PRE-SET AM/FM/MPX RADIO

Fader - Automatic/Manual Reverse - LOC/DX - 5 Presets - Locking Fast Forward/Rewind - 4W/Channel - Frequency Response 50 to 15k Hz - S/N 57db. - Wow and Flutter: 0.15% WRMS.

COMPARE $249.95



MODEL T180 - QUICK-MOUNT STEREO CASSETTE PLAYER

Reversible Quick-Release Mounting - Auto Reverse and Auto Eject - Fast Forward and Rewind - Fade Balance, Bass and Treble Controls - 12 Watts Continuous Power per Channel.

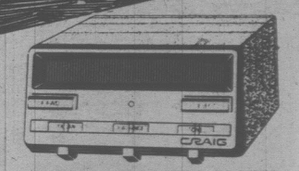
COMPARE $179.95



T610 STEREO CASSETTE PLAYER WITH AM/FM/MPX RADIO

Locking Fast-Forward/Rewind - Stereo-Matrix - LOC/DX and St/Mono Switchers - 4.5 W/Channel - Frequency Response: 30 to 15 k Hz - S/N 58db. RF Intermodulation - 70 db. - Wow and Flutter 0.15% WRMS.

COMPARE $169.95



UNDERDASH CASSETTE PLAYER

★ It's ultra-compact. Big on sound. ★

- Locking fast-forward
- Separate balance and tone controls
- Reversible slide-out bracket
- Tape running indicator

BIG SOUND — BIG FLEXIBILITY



Deluxe Mobile Twin Flush-Mount Speaker Kit. Full-Spectrum Response — Dust-Sealed Voice Coils — Moisture Resistant Cones — Padded Black Grilles — 8 Watts Peak per Speaker

COMPLETE PACKAGE $129.95

CRAIG

ROAD-RATED RECEIVERS

Craig Engineers have redesigned the car radio! The result is a whole new generation of mobile sound units called the Craig Road-Rated Receivers ... R3 for short. With a Craig R3 Road-Rated Receiver, the on-the-road reception is noticeably better than anything else available, because these new Craigs were designed from scratch to meet the special needs of a moving vehicle! Craig Engineers know that maximizing one spec at the expense of others does not make a good mobile receiver, so, in order to achieve the optimum mobile performance, they carefully balanced sensitivity, RF intermodulation, alternate channel rejection, IF rejection, and capture ratio. That's why these R3 Receivers not only pull in stations, they hold them — even very weak stations, even in bad areas! And they do so with amazing fidelity!

R3 ROAD RATED RECEIVER

The new Craig Road-Rated Receivers come in lots of models ... there's one just right for you! Stereo Cassette Players with AM/FM/MPX Stereo, — with or without pushbuttons, Digital Readouts that tell you the time, and even some with the Craig Powerplay Amplifier. Audition these superb Craig Road-Rated Receivers today.



T607 - INDASH STEREO CASSETTE PLAYER WITH AM/FM/MPX ROAD-RATED RECEIVER

Featuring -

- Locking fast forward and rewind
- Volume, balance and tone controls
- Fader control
- LOC/DX and stereo/mono switches
- Dial-in-door tuning
- FM mute
- **Auto-reverse**
- Small chassis

COMPARE $289.95

COMPLETE WITH 9428 SPEAKER



T611 INDASH STEREO CASSETTE PLAYER WITH AM/FM/MPX ROAD-RATED RECEIVER

Featuring -

- Locking fast forward and rewind
- Volume, balance and tone controls
- Fader
- LOC/DX and stereo/mono switches
- Dial-in-door tuning
- FM mute
- Powe-off and full auto-eject
- Small chassis

COMPARE $259.95

COMPLETE WITH 9427 SPEAKERS



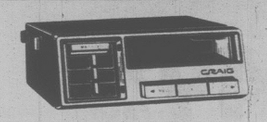
T681 - POWERPLAY STEREO CASSETTE PLAYER WITH AM/FM/MPX ROAD-RATED RECEIVER

Featuring -

- Powerplay 24 Watts
- Locking fast forward and rewind
- Volume, balance and tone controls
- Fader
- LOC/DX and stereo/mono switches
- Dial-in-door tuning
- FM mute
- Power-off and full auto-eject
- Small chassis

$339.95

COMPLETE WITH W/R731 SPEAKERS



MODEL T100 - QUICK-RELEASE STEREO CASSETTE PLAYER

Quick-Release Mounting — Stereo/Matrix Circuitry — Fast Forward and Rewind — Running and Edd of Tape Indicator Lights — Volume, Balance and Tone Slide Controls.

COMPLETE W/9414 $159.95



MODEL T200 - QUICK-RELEASE STEREO CASSETTE PLAYER WITH FM STEREO RADIO

Quick-Release slide-out mounting — Stereo/Matrix Circuitry — Superior FM Stereo Separation — Fast Forward and Rewind — Volume, Balance and Tone Slide Controls.

COMPLETE W/9428 SPEAKERS $179.95



S808 - INDASH STEREO EIGHT-TRACK PLAYER WITH AM/FM/MPX ROAD-RATED RECEIVER

Featuring -

- Volume and balance controls
- Separate bass and treble controls
- Fader control
- Dial-in-door tuning
- LOC/DX and stereo/mono switches
- Program repeat
- Stereo-matrix
- FM mute
- Power-off eject

COMPLETE W/9414 SPEAKERS $189.95



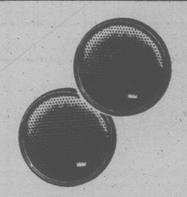
T683 - POWERPLAY™ INDASH STEREO CASSETTE PLAYER WITH AM/FM/MPX ROAD RATED RECEIVER

Featuring -

- Powerplay 24 Watts
- Locking fast forward and rewind
- Volume, and balance controls
- Separate bass and treble controls
- LOC/DX and stereo/mono switches
- FM mute
- Loudness control
- Auto-reverse

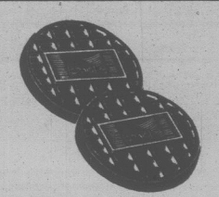
R3 ROAD RATED RECEIVER

COMPLETE W/V460 SPEAKERS $369.95



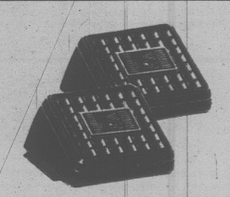
9414 Deluxe Mobile Twin Flush-Mounted Speaker Kit. Full Spectrum Response - Dust-Sealed Voice Coils - Moisture Resistant Cones - Padded Black Grilles - 8 Watts Peak per Speaker.

$29.95



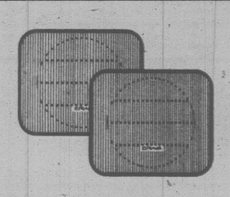
9427 Custom Line Twin Flush-Mounted Speaker Kit. Flux-Suspension and Superior Linearity - Acoustic Lens Design for High Frequency Dispersion - Dome Radiator for Wider Response - 10 Watts Peak per Speaker.

$44.95



9428 Custom Line Convertible Car Stereo Speakers. Flux-Suspension and Superior Linearity - Acoustic Lens Design for High Frequency Dispersion - Dome Radiator for Wider Response - 10 Watts Peak per Speaker.

$46.95



V401 Custom POWERPLAY Mobile Speaker Kit. 5¼" Flush-mount Speakers with Grilles - 10 oz. Magnet - Full 25 Watt Music Power - 1" Dia. Voice Coil.

$69.95



R731 Deluxe Wide-Range 6¾" Flush-Mount Speaker Kit

- Trans-Rib® acoustic driver produces full frequency range from single braced cone • Compatible with Power-play car stereos and power boosters up to 5W per channel • 11 oz. ferrite magnet in massive 41 oz. magnetic system • Mounting dimensions standard 5¼" speaker • Frequency response 60-17,000 Hz.

$99.95



V460 Custom POWERPLAY Mobile Coaxial Speaker Kit. Fits Standard 6" x 9" Cutouts - Coaxially-Mounted 3" Tweeter - All-Weather Design - Flux Suspension - Superior Efficiency - 10 oz. Magnet (Separate 1½ oz. Tweeter Magnet) - Full 25 Watt Music Power.

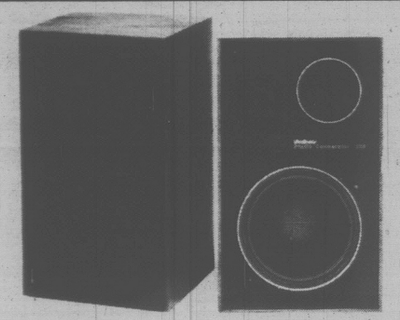
$99.95

a&b sound

QUALITY MOBILE HI-FI SYSTEMS

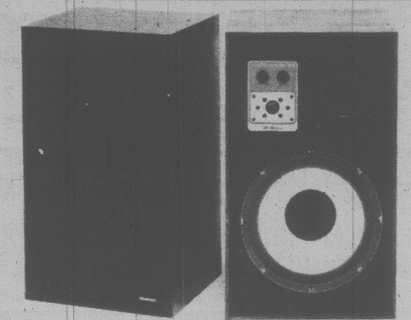
For your Car, Truck, Van, Boat, Camper, Airplane, Etc.

Ultralinear . . . .
where VALUE is Built-in!



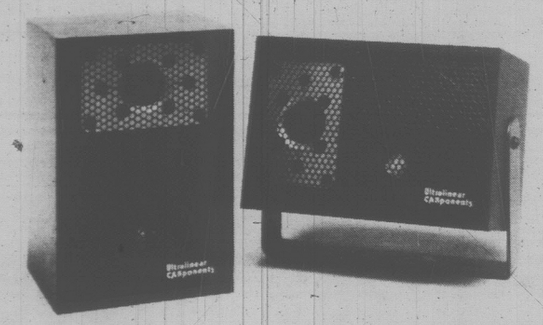
Even the most serious music listener will appreciate the crystal clear, wide-band frequency reproduction of this efficient three-way system. The specially designed 12" long excursion, low frequency driver features a large diameter high temperature voice coil. The higher frequencies cross over to a fully enclosed 6" foam suspension midrange transducer and a 1" soft dome, high frequency radiator. Front mounted level controls for both midrange and high frequencies allow you to precisely adjust this air suspension system to match any room's acoustical environment. The handsome enclosure is constructed in genuine oak with super sheer black transparacoustic fabric.

Ultralinear 228 **299.95 EACH**



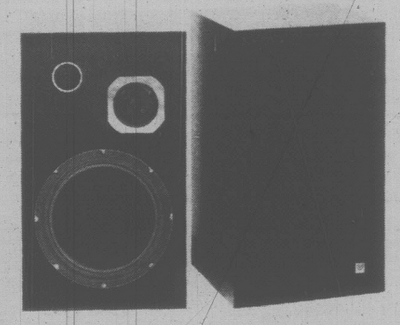
The latest entry in Ultralinear's studio comparator loudspeaker series, the Ultralinear 210 reproduces the range and clarity of many far more expensive loudspeaker systems. The specially designed 12" air suspension low frequency driver features a new heavy mass white pulp cone to ensure against low frequency disfortion at all volume levels. Completing the system is a 5" self-enclosed midrange transducer and a 1" ultra-wide dispersion, soft dome high frequency radiator. The front mounted high frequency level control lets you adjust the overall presence of your speaker system to match any room's acoustical environment, and like every Ultralinear, the entire system is circuit-breaker protected. The enclosure is a simulated walnut grain with grille covers of black double knit fabric.

Ultralinear 210 **199.95 EACH**



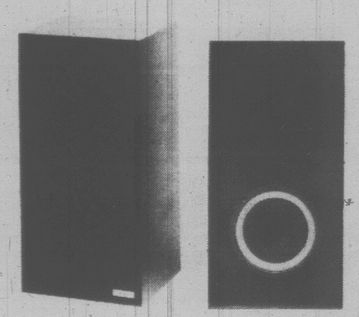
A 1" dome tweeter and 4½" woofer bring a level of performance that sounds like a full size speaker.

Ultralinear M15 **89.95 EACH**



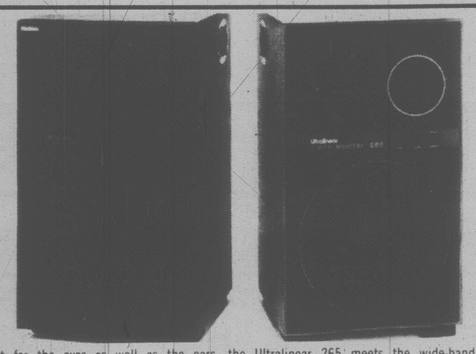
The newest entry in Ultralinear's full size air suspension series, the Model 175 incorporates a back-to-basics approach in speaker design. Tight bass response is produced by the 12" foam edge low frequency driver. The middle and upper frequencies are handled by a 4½" sealed back midrange transducer and a 2½" edge treated high frequency radiator. No frills, value engineering make this one a sound investment. The simulated walnut grained cabinet is available with a grille of grid pattern acoustic foam in black.

Ultralinear 175 **149.95 EACH**



Big sound performance at a small price, the Ultralinear 66 has it all. This compact three-way air suspension system features an 8" foam edge low frequency driver for solid bass response. The higher frequencies are reproduced loud and clear through the 4½" sealed back midrange transducer and the 2½" edge treated high frequency radiator. The attractive cabinet is finished in simulated walnut grain with a grille of black double knit fabric.

Ultralinear 66 **99.95 EACH**



A real treat for the eyes as well as the ears, the Ultralinear 265 meets the wide-band performance requirements of the most serious music enthusiasts. Extended frequency response starts with a massive 15" foam edge suspension, low frequency driver with large diameter high temperature voice coil. Ultralinear's 265 also features a newly designed dual aperature tuned bass port for startling bass response and presence at all volume levels. Completing this professional quality system is a 6" midrange transducer in its own airtight sub-enclosure, a 1" soft dome high frequency radiator and a 1" ultra-high frequency soft dome radiator with a wire mesh grid for optimum sound dispersion. The handsomely proportioned enclosure is available in three finishes including genuine oak with super-sheer black transparacoustic® grille.

Ultralinear 265 **449.00 EACH**

Jensen Car Stereo Receivers and Speakers

A car stereo for superb sound reproduction in every mode: cassette, FM and AM.

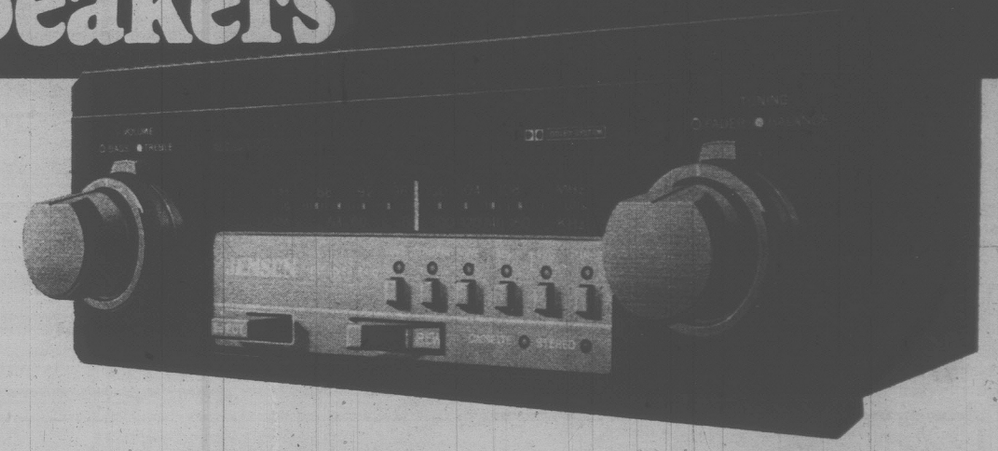
The R410's Local/Distance control assures the best FM reception on any locale. And the remarkably sensitive FM tuner pulls in more stations with less interference.

Advanced feather-touch electronic controls replace manual switches.

And numerous receiver features improve the sound: Dolby® Noise Reduction, Loudness, Fader, Balance, separate Bass and Treble controls and Interstation Muting.

There's even an exclusive Automatic Tape Alarm that reminds the listener to remove an engaged cassette when the ignition is turned off.

The Jensen R410 Car Stereo Receiver. Home receiver sophistication for your car.



449.95

Dual Cones

Jensen high performance 5¼" stereo speaker kit
Two rugged, weather resistant 5¼" hi-fi speakers. Extended frequency response, powerful 20 oz. Syntox-6® ceramic magnets. Dual cone design, with Flexair® cone suspension.



54.95

Jensen high-fidelity 6" x 9" stereo speaker kit
Two big 6" x 9" speakers for the big sound in your car. Powerful 20 oz. Syntox-6® ceramic magnets, Flexair® cone suspension. Dual cone design. Ruggedly constructed, weather resistant. 25 watt power rating. Compatible with 4 and 8 ohm tape units.



54.95

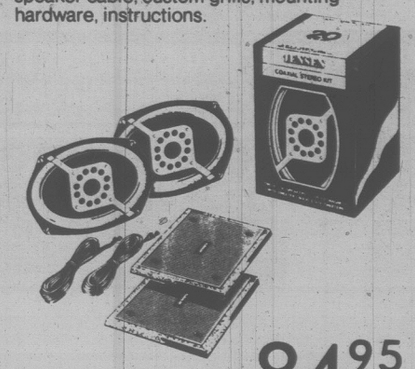
Coaxials

Jensen 5¼" coaxial stereo speaker kit
Extended frequency response from the shape of things to come. Two 5¼" coaxial speakers with a 25 watt power rating. Powerful 20 oz. Syntox-6® ceramic magnets. *Sweeter*® solid state tweeter, Flexair® cone suspension. Kit includes 30' heavy-duty speaker cable, custom grills, mounting hardware, instructions.



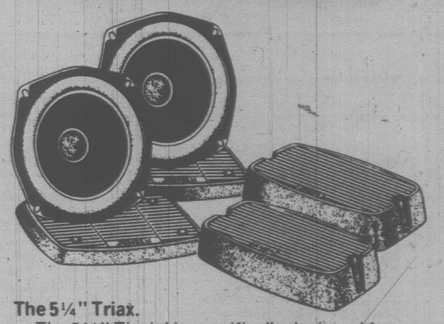
79.95

Jensen 6" x 9" coaxial stereo speaker kit
Distortion free sound from two 6" x 9" coaxial speakers. Powerful 20 oz. Syntox-6® ceramic magnets, separate 3" tweeter. 25 watt power rating, compatible with 4 and 8 ohm tape units. Flexair® cone suspension. The ultimate in high-fidelity sound. Kit includes 30' heavy-duty speaker cable, custom grills, mounting hardware, instructions.



84.95

Triaxials®



The 5¼" Triax.
The 5¼" Triaxial is specifically designed for mounting in front doors, now making 3-way sound for the front seat a reality.

This 5¼" Triaxial features individual tweeter and midrange drivers in a unit that's separate from the 5¼" woofer.

That way the tweeter and mid-range can be mounted high on the front door, headliner, or dashboard, where their high and mid frequencies will reach the listener's ears.

The woofer, on the other hand, mounts low in the doors. Installation is easy with the new shallow housing. And the resonant bass tones will reach the listener's ears.

119.95



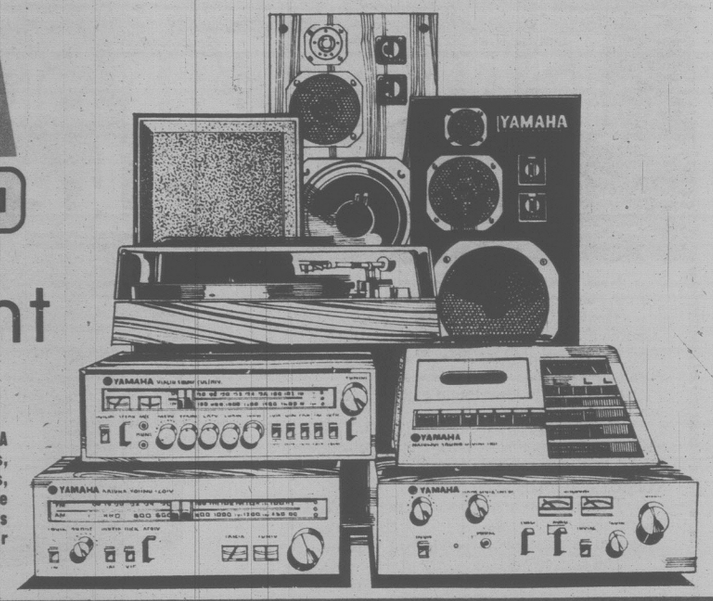
The 6" x 9" Triax.
Three-way sound. Jensen started it all with the 6" x 9" Triax.® The first car stereo speaker ever with a separate woofer, tweeter and midrange. And its popularity is still going strong.

Now there are two more members of the Triaxial 3-way speaker family. Each with its own specific applications that make Jensen Triaxials available to more cars than ever.

124.95

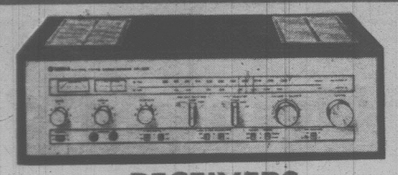
YAMAHA AUDIO

Stereo equipment



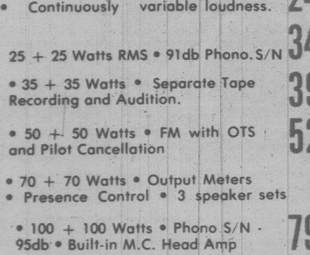
SAVE UP TO 30% on high quality YAMAHA AUDIO speakers, amps, turntables, receivers, tuners, and cassette decks. Get Yamaha's unbeatable 5 year parts/labour warranty*

*on most models



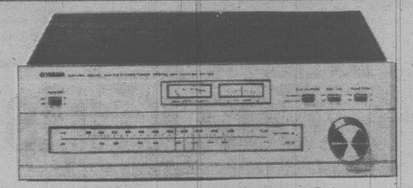
RECEIVERS

CR220	• 15 + 15 Watts RMS at .05% THD • Continuously variable loudness.	249.95
CR420	25 + 25 Watts RMS • 91db Phono S/N	349.95
CR620	• 35 + 35 Watts • Separate Tape Recording and Audition.	399.95
CR820	• 50 + 50 Watts • FM with OTS and Pilot Cancellation	529.95
CR1020	• 70 + 70 Watts • Output Meters • Presence Control • 3 speaker sets	599
CR2020	• 100 + 100 Watts • Phono S/N - 95db • Built-in M.C. Head Amp	799.95
CR3020	• 160 Watts at .03% THD • All Preceding Features	1699.95



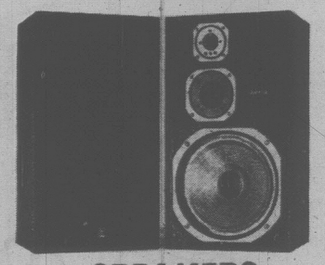
TURNTABLES

YP-B2	• Auto-Return Belt Drive • Full Size Platter • Less than .08% Wow and Flutter	159.95
YP-B4	• Fully Automatic • Vibration Damping	199.95
YP-D6	• Servo Controlled Direct Drive	299.95
YP-D8	• Opto-Electrical Auto Stop • Solid Base • 12 Pole, 24 Slot DC Motor	499.95



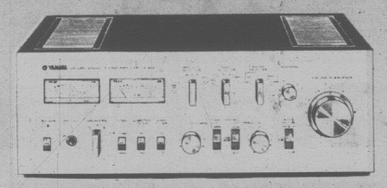
AM/FM TUNERS

CT510	• Auto-DX Circuitry • Proven Low-Distortion Stereo FM • Recording Calibrator • Twin Tuning Meters	199.95
CT61011	• Low Distortion NFB • PLL FM Multiplex Demodulator • Pilot Canceller Circuit • FM Blend	219.95
CT810	• OTS Tuning System • Dual Level Muting • 4 Gang Tuning Capacitor	269.95
CT1010	• Wide Air 5 Gang Tuning Capacitor • All Previous Features	339.95



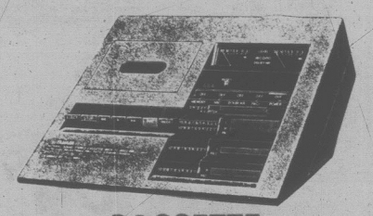
SPEAKERS

NS 500	• Two-Way Bass-Reflex System • Beryllium Dome Driver • Tremendous Dynamic Range	289.95
NS-L225	• Two Way • Radial Dome/Cone Tweeter	199.95
NS-L325	• Three Way Proven Performance Woofer • Soft Dome Tweeter • Bright, Clear Midrange	269.95
NS69011	• "Top Rated" Three Way Speaker System • Soft Dome Tweeter and Midrange • Magnet, Efficient Woofer	1369.95



INTEGRATED AMPLIFIERS

CA510	• 35 + 35 Watts RMS at .05% THD • Output Meters • Subsonic Filter • Continuous Variable Loudness.	269.95
CA61011	• 45 + 45 Watts RMS • Phono S/N: 97db • Tone Control Bypass	299.95
CA810	• 65 + 65 Watts RMS • Audio Muting • Built-in M.C. Head Amp	449.95
CA1010	• 90 + 90 Watts RMS at .03% THD (Class B) • Switchable to Class A Switchable Phono Impedance	669.95
CA2010	• 120 + 120 Watts RMS at .03% THD (Class B) • Switchable Class A • All Preceding Features	719.95



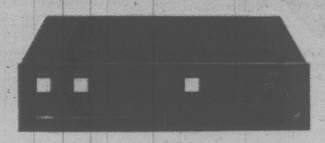
CASSETTE TAPE DECKS

TC 5115	• Total Auto Shut-Off • Hard Permalloy Head • Dolby N.R. • Low Wow and Flutter	289.95
TC 800D	• Revolutionary "Wedge" Design • Pitch control • Memory Rewind • Flexible Headphone Amp	329.95
TC 800GL	• "Wedge" Design • Peak Indicator • Limiter • AC-DC Design — Use in Home, Van, Boat, etc.	399.95

REMEMBER: ALL YAMAHA AUDIO PRODUCTS (EXCEPT CASSETTE DECKS) ARE BACKED BY A FULL 5 YEAR WARRANTY ON ALL PARTS AND LABOUR.

HEAR NOW — The New Generation YAMAHAS

YAMAHA A-1



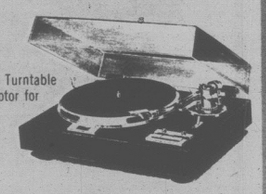
- Disc-Priority Straight DC Stereo Integrated Amplifier
- Unique Styling with Sealing Panel Conceals Controls
- Genuine DC Direct Coupled Circuit Design
- High-Gain DC Power Amp & Built-In MC Cartridge Head Amp
- Super-Wide 6mW-70W Noise/Distortion Clearance Range

YAMAHA T-2



- Natural Sound Hi-Fidelity FM Stereo • World's First RM RF Mode Switch for High SENSITIVITY/SELECTIVITY • Selectable LOCAL/AUTO DX Modes for FM IF • DC-NFB-PLL MPX Demodulator with Tracking-Type Pilot Signal Pure Canceller • Digital Station Readout Accurately Indicates Received Frequency

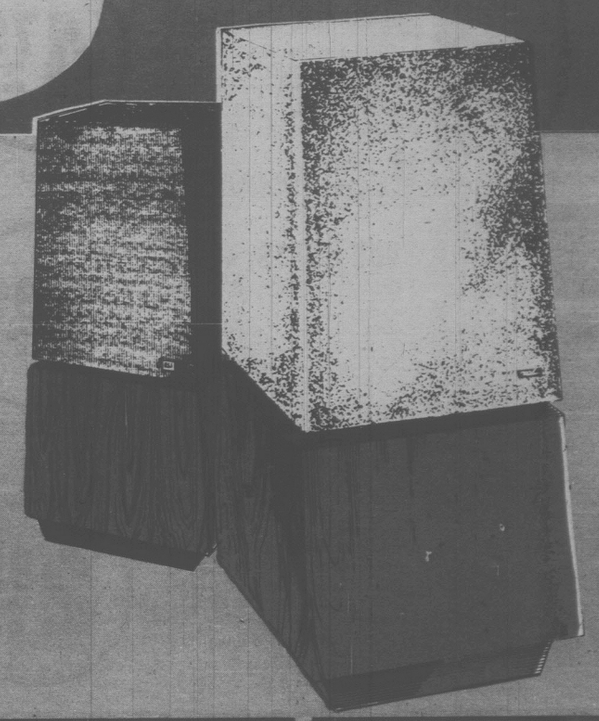
YAMAHA YP-D8



- Natural Sound Direct-Drive Turntable
- Twelve-Pole, 24-Slot DC Motor for Precision Rotation
- Opto-Electrical Sensing Auto Stop Mechanism
- Yamaha's **ORIGINAL** High-Sensitivity Tonearm
- Solid Particleboard Base, Ebony Finished

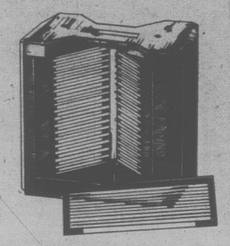
ESS

the incredible amt 1b



HEIL AIR-MOTION TRANSFORMER

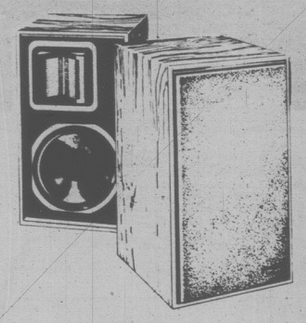
Midrange and high frequency signals from 1,000 Hz are reproduced by a new full size Heil air-motion transformer utilizing an improved focusing system. When compared with conventional cone or dome loudspeaker designs, the Heil air-motion transformer has a great sense of freedom and dynamic range, a greater ability to recreate the original musical reality.



The presence and, above all, the performance of the amt 1b convey the exceptional beauty and outstanding engineering of this classic loudspeaker. The total effect is that of excellence — the feel of ESS.

In an age given to overstatement it is difficult to convey the achievement represented to convey the achievement represented by the amt 1b. Audition this remarkable loudspeaker. Listen carefully. Discover a truly superb instrument.

amt 1b bookshelf

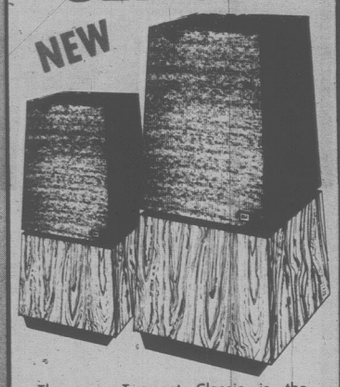


ESS, in reconstructing the uncompromising excellence of the classic amt 1b in a versatile bookshelf format, has taken great pains to develop a design around the same superb driver components used in the more expensive floor standing amt 1b.

The amt Bookshelf is, in every detail, the finest instrument ESS is capable of making in this convenient format. Which is another way of saying that this totally resonsive, spectacularly sounding, cleanly handsome loudspeaker is the ultimate bookshelf. Quite simply, the finest ... at any price.

COMPARE **599.95**

THE NEW CLASSIC

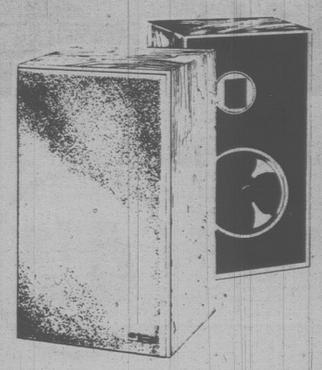


The new Tempest Classic is the central system of the remarkable third generation of Heil air motion transformer loudspeakers. Delivering the pure, total fidelity for which E.S.S. has always been famous. The Classic utilizes the latest advances in the Heil loudspeaker technology.

The Classic follows the distinctive AMTIB classical configuration, the walnut veneer cabinet houses a sophisticated sound reproduction system. The Heil air motion transformer midrange/high frequency system produces a more open, translucent sound than ever before. Its spectacular 120° horizontal dispersion gives stereo imagery unmatched by any conventional system. Listen to the Classic delivering sound as clear as light.

COMPARE **569.95**

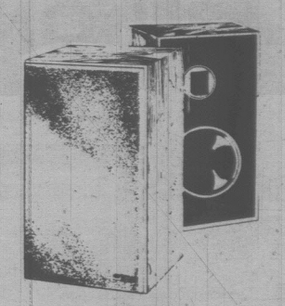
LS-5 Tempest



The low frequency transducers used in the LS5 loudspeakers utilize a magnetic circuit that critically damps the drivers' moving assembly to make possible a flat frequency over an extended range. Frequency response characteristics have been chosen that create a seamless transition between the woofer and the high definition "Power Ring" Heil air-motion transformer. The result: clean, crisp bass without obscuring the great clarity and detail of the Heil midrange/tweeter.

COMPARE **349.95**

LS-8 Tempest



The ESS Tempest LS 8 Efficiency, Economy, Performance

The ESS Tempest LS8 loudspeakers combines superb sound quality, efficiency, and economy in a series of Heil air-motion transformer loudspeakers fitting every sound reproduction requirement. Surfaced in stunning oak veneer, utilizes advanced Heil technology to deliver unsurpassed sonic excellence.

But hearing is believing. Listen to the new Tempest Series from ESS — unmatched for performance, efficiency, and economy; another generation of Heil loudspeakers delivering sound as clear as light.

COMPARE **269.95**

CLASSICAL EXCELLENCE AT SPECIAL PRICES

VOX Turnabout



FEATURING THESE CLASSICAL ARTISTS

LEOPOLD STOKOWSKI — ANTAL DORATI — CHARLES MUNCH — CLAUDE MONTEUX — ERIC LEINSDORF — ALAN CIVIL — HANDEL SOCIETY — ARTHUR FIEDLER.

4.79 Per Disc

COMPLETE CATALOGUE ON SALE

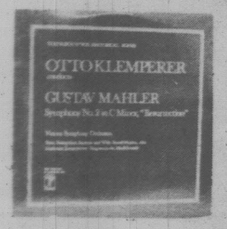


VOX BOXES: featuring

BEETHOVEN: Piano Music - Brendel.
BACH: Organ Music - Kraft
SCHUBERT: Piano Sonatas - Klien
HAYDN: String Quartets - Fine Arts Quartet
DEBUSSY: Piano Music - Frankl
MOZART: Early Symphonies - Kehr
Plus Many More.

2.99 Per Disc

COMPLETE CATALOGUE ON SALE



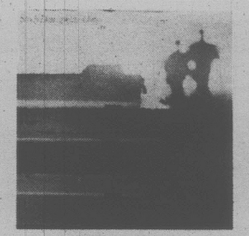
TURNABOUT: featuring

ALFRED BRENDEL — PABLO CASALS — RUGGIERO RICCI — ALICIA DE LARROCHA — GEORGE SZELL — SIR ADRIAN BOULT — JEAN MARTINON — SIR GEORG SOLTI — ANTAL DORATI — Plus Many More.

2.99 Per Disc



TOM PETTY
"You're Gonna Get It"
ALBUM 3.79 TAPE 4.49



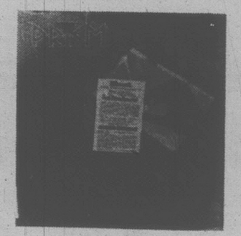
STEELY DAN
"Greatest Hits" (2 LPs)
ALBUM 6.49 TAPE 6.99



SYLVESTER
"Step II"
ALBUM 4.49 TAPE 4.49



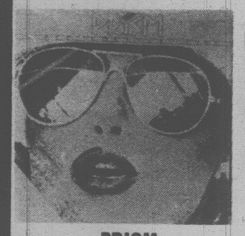
FM
"Black Noise"
ALBUM 3.79 TAPE 4.49



PRISM
ALBUM 3.79 TAPE 4.49



DAN HILL
"Frozen In The Night"
ALBUM 3.79 TAPE 4.49



PRISM
"See Forever Eyes"
ALBUM 3.79 TAPE 4.49



"AMERICAN GRAFFITI" (2 LP Set)
ALBUM 6.49 TAPE 6.99



AL STEWART
"Year Of The Cat"
ALBUM 3.79 TAPE 4.49

COMPLETE PHASE FOUR LABEL ON SALE

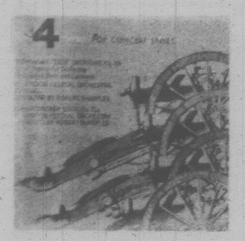
4 LONDON



FEATURING THESE POP ARTISTS

FRANK CHACKSFIELD — STANLEY BLACK — EDMUNDO ROS — WERNER MULLER — ROLAND SHAW — WILL GLAHE — RONNIE ALDRICH — CHRIS WAXMAN — CLAUDE DENJEAN — ANDRE GAGNON — LOS MACHUCAMBOS — GRENADIER GUARDS — MANTOVANI — BENNY GOODMAN

4.79 Per Disc



VOX HISTORICAL:
featuring

GEORGE SZELL — BRUNO WALTER — RUDOLF SERKIN — WILHELM BACKHAUS — MARIA CALLAS — WALTER GIESERING — ARTHUR SCHNABEL — RENATA TEBALDI — SIR THOMAS BEECHAM — RICHARD STRAUSS — OTTO KLEMPERER — WILHELM FURTWAENGLER — Plus Many More.

3.49 Per Disc

ALL THAT JAZZ

CTI RECORDS — PABLO — KUDU

COMPLETE LABELS ON SALE
FEATURING SUCH GREAT JAZZ ARTISTS:

NAT ADDERLEY — AIRTO — PATTI AUSTIN — CHET BAKER — COUNT BASIE — JOE BECK — LOUIS BELLSON — GEORGE BENSON — RAY BROWN — RAY BRYANT — KENNY BURRELL — BENNY CARTER — RON CARTER — JOHN COLTRANE — HANK CRAWFORD — PAUL DESMOND — HARRY EDISON — DEODATO — ROY ELDRIDGE — ART FARMER — BILL EVANS — DUKE ELLINGTON — JOE FARRELL — URBIE GREEN — ERIC GALE — JO JONES — ELLA FITZGERALD — ALLAN HOLDSWORTH — ASTRUD GILBERTO — DIZZY GILLESPIE — JOHNNY HAMMOND — JOHNNY HODGES — DAVID MATTHEWS — FREDDIE HUBBARD — OSCAR PETERSON — IDRIS MUHAMMAD — JOE PASS — MILT JACKSON — STANLEY TURRENTINE — HUBERT LAWS — ESTHER PHILLIPS — BOB JAMES — JOE TURNER — LALO SCHIFRIN — ART TATUM — GABOR SZABO — ZOOT SIMS — JOHN SEBESKY — JEREMY STEIG — MARY LOU WILLIAMS — GROVER WASHINGTON JR. — SARAH VAUGHAN

4.79 Per Disc

a&b sound

LARGEST SELECTION IN WESTERN CANADA

SUPERSCOPE JVC

$299.95 for name brand component stereo system. Hard to believe? Well, believe it. A&B Sound does it again. We started with the Superscope R1220 AM/FM receiver with all the features of much more expensive models. To play your records we include the BSR 200X semi-automatic turntable. Finally we chose the JVC SKA1 3-way speakers. The SK41 is an air suspension design with an 8" woofer for tight, rich bass, a 3" midrange driver and a 2" cone tweeter for smooth highs. So, if you're long on sound but short on dollars, come on in and have a listen.

COMPLETE MUSIC SYSTEM **$299**



YAMAHA marantz

Is the $500 name brand stereo a thing of the past? Not at A&B Sound. Listen to this. The Marantz 1515 is a full feature receiver with 30 watts total RMS at no more than 0.08% distortion. To gently care for your records we've included the new Quanta 500 belt drive turntable which features automatic shutoff and is complete with a high quality ADC magnetic cartridge. Putting the music to your ears are the Yamaha NS220 rock monitor speakers. The NS220 is a two air suspension speakers featuring an 8" long throw woofer for tight bass response and a 2" phenolic ring tweeter for excellent high frequency dispersion. A lot of stereo for not a lot of money.

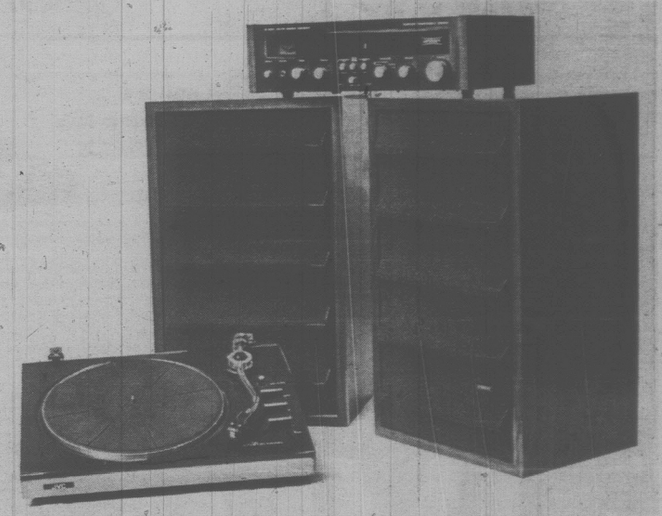
COMPLETE MUSIC SYSTEM **$499**



SUPERSCOPE JVC

A high quality component stereo system for under $400? A&B Sound has it. The Superscope by Marantz R1220 Receiver has a sensitive FM Tuner to give you crystal clear reception of all your favorite stations. To play your records we include the precision JVC JLA20 belt drive turntable with damped cueing and automatic shutoff to gently care for your records. Rounding this system out are the huge S212 speakers from Superscope by Marantz. The S212 System features a 12" long-throw woofer for solid, rich, bass and a 3" tweeter for smooth accurate highs. Great sound and great value from A&B Sound.

COMPLETE MUSIC SYSTEM **$399**



YAMAHA

Yamaha. The most respected and asked for name in stereo. A&B Sound is proud to again offer this fantastic Yamaha stereo system. It starts with the CR420 Receiver with 25 & 25 Watts RMS at only 0.05% T.H.D. for superb clarity and accuracy. The Yamaha YP-B2 belt drive turntable is complete with shure cartridge and features automatic shutoff. The speakers are the famous NS-220 rock monitors. The NS220 speaker system features an 8" woofer for tight bass and an excellent 3" tweeter for smooth, accurate high frequency response. You can count on getting more for your stereo dollar with Yamaha and A&B Sound.

Full 5 Year Warranty

COMPLETE MUSIC SYSTEM **$599**



Value Engineered Music Systems

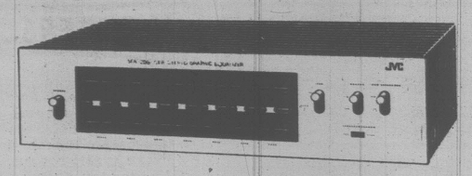
a&b sound



JRS-201 EQUALIZING RECEIVER

JRS-201 Is this the best 35 watt per channel receiver? The JRS-201 boasts the audio industry's lowest distortion in a receiver (0.03%), a DC circuitry that has a response of OHZ to 40,000 HZ a graphic equalizer, dual tape monitors that use the equalizer when making a recording, a subsonic filter to remove record warp rumble, two pairs of speaker connections, and JVC's rugged durability for years of the highest performance with all these features. We think it is the best.

COMPARE **399.95**



SEA-20G 7-BAND EQUALIZER

SEA-20G A 7 Band graphic equalizer can make a great improvement in any stereo system. Its 7 different tone controls alter the music to your taste, room size, speaker ability, and even when making a recording. The SEA-20G has 62 million possible tone combinations.

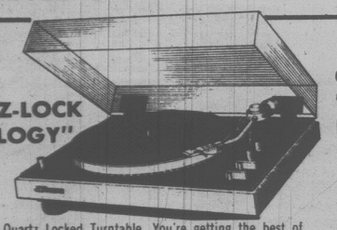
COMPARE **199.95**



PORTABLE ENTERTAINMENT

RC828 - 6-Band (FM/MW/SW/SW/SW/MB) Stereo Radio Cassette Recorder. JVC's best with Biphonic/Stereo Expander. Have you heard JVC's amazing achievements in Biphonics? In the RC-828 stereo radio cassette recorder the benefits of Biphonics come through loud and clear to provide the wonderful realism of true three-dimensional sound. A built-in Biphonic Processor and Stereo Expander Facility, plus top-quality cassette and radio sections and a powerful amplifier make it all happen for you. The best news is that you needn't confine your Biphonic listening pleasure to headphones.

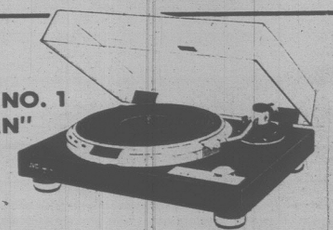
COMPARE **295.95**



QL-F4 "QUARTZ-LOCK TECHNOLOGY"

QL-F4 Automatic Quartz Locked Turntable. You're getting the best of both turntable worlds — the precision of Quartz-locked direct drive, and the convenience of a fully automatic tonearm. The Quartz system maintains speed, making it at least 100 times more accurate than in conventional direct drive turntables. The QL-F4 may also be operated manually. A memory lets you repeat a record infinitely. It, like the other turntables in JVC's new line, features their exclusive Gimbal support system for a highly sensitive and responsive tonearm.

COMPARE **239.95**



QL-A7 "VOTED NO. 1 IN JAPAN"

QL-A7 Not only is the QL-A7 voted number one in Japan, but could be considered the candidate for number one in the world! It's extremely accurate platter speed is why Quartz lock turntables are in so much demand. The QL-A7 has absolutely no automatic parts in its direct drive assembly! But it does use a photo Kinetic end of play tonearm lift. The Best Japan has to offer is a JVC — that's JVC quality. DUST COVER INCLUDED.

COMPARE **419.95**



PROFESSIONAL PORTABLE

KB-2

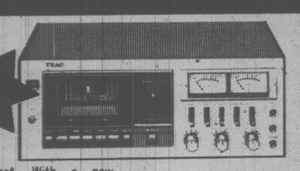
- JVC's low power consumption core-less DC motor
- 3-Position input select switch
- Headphone volume control
- Master record volume control
- Lightweight (8.8 lbs./4.0kg)

And it operates on only four "D"-size batteries, external 6V DC or household AC power sources.

COMPARE **399.95**

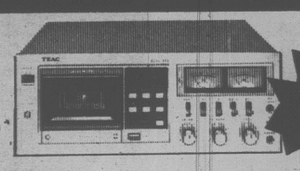
JVC Closer to the Musical Truth.

NEW FROM TEAC



NEW

A-601R
Auto-Reverse and Auto-Repeat. With a new transport mechanism with separate capstans for each direction. The result is instantaneous changes of direction, added reliability and improved tape-to-head contact for better audio results. You can program the A-601R to reverse at the end of one side, or continually reverse at the end of each side for uninterrupted music. Mic/Line mixing and memory rings let you pre-set fade-in and fade-out levels. Timer control. Left/Mono mic. 3-position bias and equalization switches. Dolby noise reduction, memory stop and Record Mute round out the flexible, functional A-601R.



NEW

YOUR CHOICE $799.95

A-700
A-700 uses TEAC's two-motor transport. You get incredibly accurate tape speed and increased durability. The transport is controlled by solenoid-operated, logic-controlled push-buttons. Peak level meters accurately display transients to assure distortion-free recordings. The A-700's Record Level and Record Balance controls make recording level adjustments quick and easy. When you're very serious about cassette recording, look to the A-700 to meet your most demanding criteria.



NEW

A-800
Increasing sophistication brings the A-800 a step closer to professional performance without leaving behind cassette convenience. The closed-loop dual-capstan system is the most stable offered today. The "read-after-write" head completely eliminates skewing and azimuth problems which allows real-time monitoring with superior record and playback quality. Also peak-level meters, full logic control Mic/Line mixing with memory rings, memory rewind, 3-position bias and equalization controls, and peak reading level meters.

COMPARE **$995.95**

STUDIO QUALITY

NEW

C-1
The ultimate expression of the cassette art. That's the C-1. Three-head operation. Three motor, dual capstan closed-loop transport design. Friction-coupled level controls. LSI logic-controlled transport. The C-1 is probably closer to its computer/instrumentation roots than to an audio product. The playback head, a unique "Delta" design incorporating both magnetic and non-magnetic ferrite materials, assures minimum feed-through from the record head and eliminates low frequency contour effects. In summary, if you wish the most advanced cassette system in the world, A&B Sound will be pleased to explain and demonstrate the C-1 — it's beyond comparison.

STUDIO QUALITY

THE 3440S 4 CHANNEL MULTITRACK TAPE DECK WITH SIMUL-SYNC MULTITRACK FLEXIBILITY, QUICK-ACTION OVERDUB CONTROLS

In short, here's the perfect creative tool for the artist who wants to be ahead every step of the way. Drop in and meet our studio experienced people for a demonstration.

From the well known 3340S and TEAC's TASCAM experience comes the 3440S, full of additional features.

- Function and Output Select Monitor switches have been rearranged into two groups - Function & Output Select - reducing the number of switching operations required to set up record & sync channel assignments.
- Newly employed in the A-3440 is a highly stable DC servo-controlled capstan motor, providing an absolute minimum of wow & flutter.
- Headphone Monitor Select. Headphone select switches allow you to assign any desired track or combination of tracks to the headphone feed.
- Pitch Control
- Independent Mic/Line Input Selectors & Mic Attenuation.
- Expanded-Scale VU Meters
- Independent Output Level Controls
- Optional dbx Interface



NEW



marantz. We sound better. JBL JVC

Three great names combined to bring you one fine stereo system. The Marantz 1515 Stereo Receiver has lots of power and a superb FM section to pull in those hard to get stations. JVC is famous for their turntables and the JLA 20 is no exception. JLA20 is a belt drive semi-automatic turntable with features and performance previously available only in more expensive models. The JBL L19 is a home version of a popular JBL studio monitor. Housed in a beautiful walnut enclosure the L 19 is a speaker system for the serious music enthusiast. Come in now and hear how much sound 749 can buy.

COMPLETE MUSIC SYSTEM **$749**



YAMAHA marantz

A state of the art music system for the discriminating audiophile. The Yamaha CR820 receiver has 50 + 50 watts RMS at less than 0.05% distortion. The CR820 also features Yamaha's exclusive O.T.S. Tuning System for the most accurate FM Tuning available. The Yamaha YP-B4 turntable has a full automatic single play mechanism, automatic repeat sensitive, static balanced tonearm. Rounding out this fine system are the incomparable JBL L50 3-way Speakers. The L-50 speaker system must be heard to be truly appreciated. State-of-the-art reproduction at an A&B Sound price.

COMPLETE MUSIC SYSTEM **$1449**



Full 5 Year Warranty

JVC Ultralinear

This matched music system features a receiver and turntable with specs twice as good as last year. The new JVC JR-S201 DC powered stereo receiver is now setting a performance standard for other 35 watt per channel receivers. Another JVC eature is the graphic equalizer 5 band tone control. The JVC QL-A2 direct drive turntable uses a piece of quartz crystal to regulate the platter speed. In fact, the quartz-lock QL-A2 ensures platter speed accuracy to one/ten thousandth of a per cent! That's greatly improved over a regular direct drive. Plus the QL-A2 has auto return and shut off. A pair of Ultralinear 175, three-way speakers complete this system. With a full 12" woofer, 4½" midrange and 2½" tweeter, this circuit breaker protected system represents true value engineering.

COMPLETE MUSIC SYSTEM **$899**



SAE

A&B Sound has assembled the finest stereo components to bring you a system without equal. Expressed in terms of the chain of musical reproduction we start with the superb Ortofon VMS 20E MKII magnetic cartridge mounted in the Revox B790 straight line tracking direct drive quartz lock turntable. The signal then travels to the SAE 2100L preamplifier which has features and switching facilities to satisfy any application. To shade the sound we've included the SAE 2800 parametric equalizer which has 4 parametric controls to suit every situation. The SAE 2400L power amplifier has 200 watts RMS per channel. Ample power to drive the magnificent JBL L220 studio monitor loudspeakers fully described on the JBL page. The Teac C-1 Cassette Deck which is beyond comparison is the only tape recorder for a system of this quality. Come in or make an appointment for a demonstration.

JBL REVOX TEAC

COMPLETE MUSIC SYSTEM **$9975**



Value Engineered Music Systems

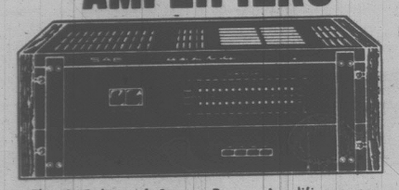
SAE

EXCLUSIVE 5 YEAR TRANSFERABLE WARRANTY

FACTORY AUTHORIZED

DEMO CLEARANCE

AMPLIFIERS



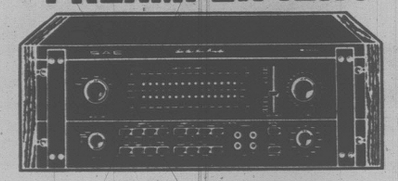
The SAE line of Stereo Power Amplifiers was developed and built with one basic philosophy, which is to incorporate the same state-of-the-art circuitry, wherever possible, in every model in the series.

In the amps, the only difference in the various models are power output, and features. For this reason, we will discuss the basic circuit and construction features of the SAE amplifiers as a group instead of reviewing the individual models. No matter which model you select SAE's philosophy ensures the finest available sonic performance and quality of construction.

- ★ Fully complementary design, (all models) used throughout the entire amplifier.
- ★ Quality parts such as G-10 Mil Spec glass epoxy circuit boards.
- ★ Toroid transformers.
- ★ Protection circuitry; three different types.
- ★ LED display (2400L, 2300, 2200, 3100).
- ★ Series outputs (2600, 2400L).
- ★ 0.05% THD, 0.05% IM, S/N 100db.

3100 - 50 w/ch $444.95
2200 - 100 w/ch $599.95
2300 - 150 w/ch $949.95
2400L - 200 w/ch $1049.95
2600 - 400 w/ch $1599.95

PREAMPLIFIERS

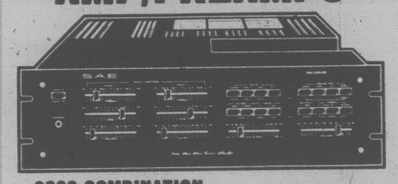


To meet the goals of a pre-amp, SAE incorporates a number of unique features:

- ★ Two stage phono circuit (all models).
- ★ Tape EQ for maximum tonal control
- ★ Full tape copy
- ★ Twin filters - 30Hz. for Rumble; 100Hz for room speaker combinations.
- ★ Super Chip (2100, 2100L). First truly state-of-the-art audio IC used to significantly reduce distortion and noise; increase slew rate and transient response.
- ★ Parametric Equalizer (2100, 2900).

3000 ..... $444.95
2900 ..... $649.95
2100L $999.95
2100 ..... $1149.95

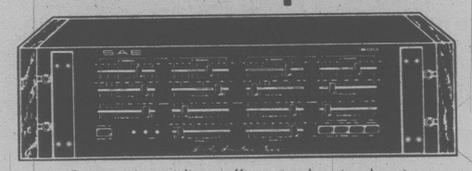
AMP/PREAMPS



3022 COMBINATION of 3000 Preamp and 2200 Amp in one chassis $899.95

2922 COMBINATION of 2900 Preamp and 2200 Amp in one chassis $1099.95

Parametric Equalizers



Parametric equalizers offer not only cut or boost, but also adjustment of bandwidth and center frequency. The 2800 has four overlapping ranges, (from 10Hz to 20kHz), and the 1800 has two overlapping ranges (from 40Hz to 20kHz). The 2800 and 1800 also offer tape EQ, peak indicators and level attenuators. This flexibility offers the most precise form of tone control available.

1800 ..... $449.95
2800 ..... $749.95

Soundcraftsmen

A NOTE ABOUT EQUALIZATION

WHY EQUALIZATION?

☐ **EQUALIZING FOR ROOM CHANGES:** Some factors that would call for definite changes in your Equalizer settings. (1) Draperies open or closed (2) Sliding glass door open or closed. (3) Room full of people. (4) Seating arrangements changed. (5) Relocation of speakers.

☐ **EQUALIZATION OF RECORDS:** You can compensate for record deficiencies.

☐ **COMPENSATING FOR RADIO STATIONS:** Some stations are noted for excesses in either low or high frequencies.

☐ **EQUALIZING TAPES:** Perfectly equalized tape recordings can be made by simply pressing a switch. You can correct the source signal to your preference, and RECORD this onto your tape.

☐ **CHANGING OVERALL BALANCE:** You can make up for many deficiencies in recordings to more accurately duplicate the sounds of the original performance, or shape each curve to your own listening interests.

☐ **HEARING DEFICIENCIES:** Every ear has its own individual frequency response characteristics. Equalization overcomes nearly all hearing deficiencies.

☐ **SOUND REINFORCEMENT:** Many other commercial uses are possible. One of these is sound reinforcement in an amplified musical ensemble.

☐ **CHANGING THE "COLOR" OF YOUR SPEAKER SYSTEMS** — All speakers have their own characteristics or color. Regardless of how expensive or widely acclaimed a speaker system is, the added dimension of audio frequency equalization can measurably improve the sound of the speaker systems.

☐ **SPECIAL EFFECTS:** You can boost or cut the loudness of a specific instrument or groups of instruments to obtain more pleasing instrumental balance or to add presence to a solo.

☐ **P.A. SYSTEMS:** The Soundcraftsmen Equalizer is a perfect low-cost method of improving gain characteristics and obtaining excellent intelligibility in smaller P.A. systems.

IF YOU CHECKED 2 OR MORE, YOU NEED EQUALIZATION

ONLY THE SOUNDCRAFTSMEN "TOTAL EQUALIZATION SYSTEM" PROVIDES YOU WITH ALL OF THE INDISPENSABLE FEATURES AND ACCESSORIES YOU NEED:

✓ **YOU NEED FULL-SPECTRUM BOOST OR CUT CONTROLLABILITY:** SOUNDCRAFTSMEN'S "zero-gain" circuit allows overall full spectrum boost or cut for each channel. Only "zero-gain" equalization eliminates the dangers of distortion and damage to related equipment caused by the high signal levels that can be generated by any audio equalizer.

✓ **YOU NEED A POSITIVE METHOD OF READING dB SETTINGS:** SOUNDCRAFTSMEN has visual calibrations of each octave in dB increments for precise setting and resetting accuracy.

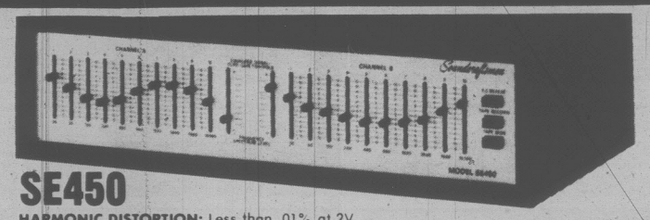
✓ **YOU NEED AT LEAST 24 dB TOTAL CONTROL OF EACH OF THE TEN OCTAVES ON BOTH CHANNELS:** SOUNDCRAFTSMEN provides more than ±12 dB control — (typically + 14 to + 15 db) — thru specially-tapered slide potentiometers. Each control covers a single octave, from 20 Hz up thru 10 octaves to 20,480 Hz.

✓ **YOU NEED TO BE ABLE TO LOOK AT YOUR ACTUAL "EQ" CURVES:** SOUNDCRAFTSMEN'S separate left channel-right channel front panel design enables you to visualize your actual control settings and depicts graphically the curves you have created.

✓ **YOU NEED MORE THAN A FEW "TONE BALANCING" CONTROLS:** SOUNDCRAFTSMEN provides two completely separate equalizers, one for each channel, with no interconnection electronically, and no visual intermixture of controls.

✓ **YOU NEED A UNIT THAT WILL ADD ZERO NOISE AND DISTORTION:** SOUNDCRAFTSMEN'S signal to noise and distortion performance figures are far superior to most hi-fidelity components.

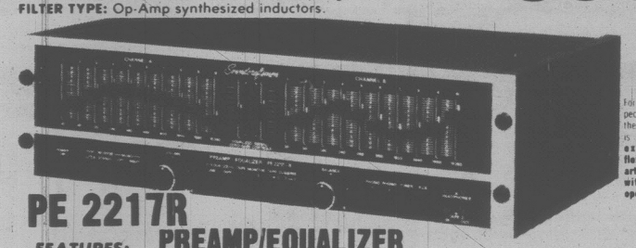
✓ **YOU NEED THE ABILITY TO EQUALIZE TAPE RECORDINGS** - You can equalize as you record, for live-performance permanently-equalized reels or cassettes.



SE450

HARMONIC DISTORTION: Less than .01% at 2V.
IM DISTORTION: Less than .01% at 2V.
SIGNAL-TO-NOISE: 105 dB at 10V output.
OCTAVE CONTROLS: ± 16 dB boost or cut — each octave (all other octaves set at maximum).
± 12 dB boost or cut — each octave (all other octaves set at zero).
GAIN CUT CAPABILITY: + 22 dB - 28 dB - all controls at maximum.
ZERO GAIN CONTROLS: + 6 dB - 12 dB range.
FILTER TYPE: Op-Amp synthesized inductors.

COMPARE **$339.95**



PE 2217R PREAMP/EQUALIZER

FEATURES:
- Dual 10-Band ± 12dB Equalization
- Zero-Gain/LED Level Balancing
- Three Way Tape Dubbing
- Two High Impedance Headphone Outputs
- Front Panel Tape Inputs & Outputs
- Four Discrete mono phono preamplifiers
- Reverse Stereo & Mono Switching
- 19" Rack Mount Silver/Black Front Panel
- Includes Environmental Test Record
- Includes Computone Charts

STEREO REVIEW

"As the serious audiophile especially the tape recordist, the Soundcraftsmen PE2217 is an ideal combination of exceptional control flexibility and state-of-the-art performance, achieved without sacrifice of operating simplicity."

COMPARE **$749.95**

SPRING CLEARANCE SALE

SAVE ON RCA COLOR TV
LIMITED QUANTITIES

RCA

IT'S HERE!

RCA's most compact XL-100 color TV ever



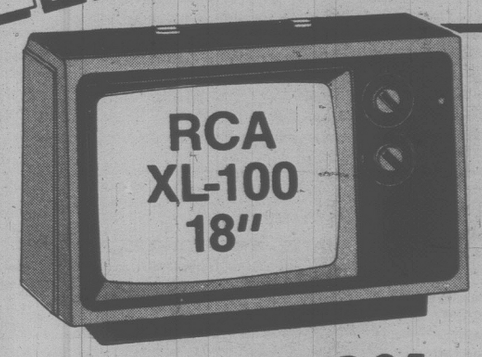
The sharpest, brightest small-screen color TV in RCA history

See it now—the new RoomMate featuring RCA's XtendedLife chassis

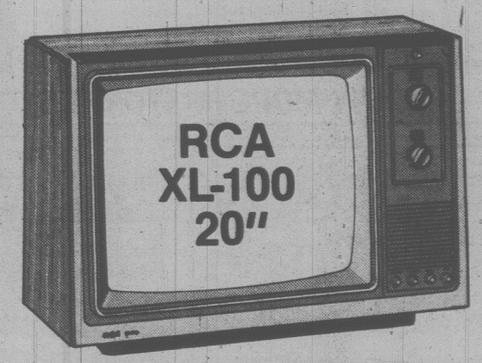
- **RCA's 100% solid state XtendedLife chassis** is designed to outperform and outlast any previous RCA small-screen color TV chassis.
- **Low power consumption**—uses less energy than a 75-watt light bulb.
- **RCA's new AccuLine black matrix picture tube** delivers a sharp, bright, high-contrast picture.
- **Automatic Fine Tuning** pinpoints and holds the correct broadcast signal.

RECENTLY "TOP RATED"

369.95



COMPARE **419.95**



COMPARE **469.95**

RCA XL-100 Quality

With these deluxe features:

Automatic color control and flesh-tone correction electronically holds fleshtones and other colors to the settings you select.

RCA SignaLock electronic tuning gives you the convenience of single-knob VHF/UHF channel selection plus the reliability of solid state electronics.

100% solid state XtendedLife chassis—designed for high efficiency, long life and low power consumption—actually uses less energy on average than a 100-watt bulb!

RCA's Super AccuColor black matrix picture tube delivers sharp, bright pictures.

NOW AVAILABLE: New RCA Roomate Remotes - 14", 18" and 20"



RCA

SelectaVision 400

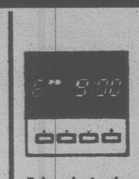
RCA's most advanced video cassette recorder


Record the program you're watching


Record one program while you watch another


Record while you're asleep or away


Make your own video shows with optional color or B&W camera

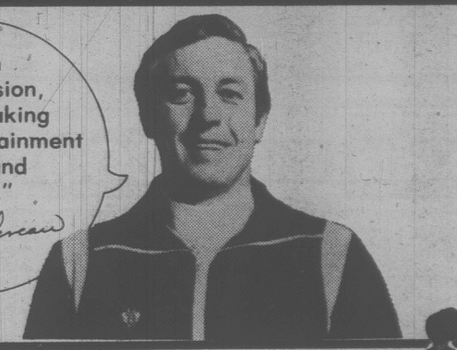


7-day electronic programmer
Program your video recordings up to a full week in advance. The VCT400 turns itself on and off four separate times — even changes channels automatically!



Electronic touch-button tuning
Channel selection at the touch of a button. The 14 selector positions are easily programmed to receive any VHF and UHF channels from 2 to 83.

- Remote pause control with 20-ft. cord
- Up to 4 hours on one cassette
- Tape counter with memory switch
- VK 125, 2-hour video cassette included



VIDEO CAMERA SPECIAL

THE B&W 001 ONLY . . . 299.95



DEMO ONE-OF-A-KINDS TRADES CLEARANCE

TURNTABLES

CEC BD1000	$ 89.95
Craig 5101	99.95
Marantz 63500-D. Drive, Quartz	279.95
Marantz 6300-D. Drive	229.95
P.E. 3010 with base	89.95
P.E. 3012 with base	99.95
P.E. 3015 with base	99.95
Philips GA209 Automatic w. cartridge	249.95
Taya FP400	139.95
J.V.C. QL5 Quartz Dir. Drive	279.95
Telefunken 5500	299.95
Yamaha YP211. 5 year warranty	149.95
Yamaha YP800 D. Drive. 5 year warranty	349.95
Yamaha YPD3. 5 year warranty	239.95

CARTRIDGES

AKG P6E	$ 33.50
AKG P8E	82.50
AKG P8ES	89.95
Pickering 400E	29.95
Pickering SE1	19.95
Pickering 3000	84.95
Stanton 500EE	28.95

CASSETTE DECKS

Craig 5201 Frt. load	$179.95
Dual 819 Frt. load	429.95
Tandberg 310 3 motor dual capstan	449.95
Teac 303 Rec. mute circuitry	449.95

REEL TO REEL RECORDERS

Tandberg 3641XD (Dolby-3 speed)	$649.95
Revox A77 (1104S) (10½ Capacity)	899.95
Tandberg 9241XD (Dolby-3 speed, logic)	949.95
Teac 2300SD (Dolby, 3 motor)	799.95

RECEIVERS, INTEGRATED AMPS (IA)

Craig 5501	$149.95
Craig 5502	189.95
Marantz 1150 75w/ch (IA)	349.95
J.V.C. JRS81W - 35 wa/ch	299.95
Marantz 2216 16 w/ch	199.95
Marantz 2330 130 w/ch	699.95
Marantz 2385 185 w/ch	949.95
Planar SA2060 30 w/ch (IA)	149.95
Planar SA2100 50 w/ch (IA)	189.95
Superscope R1230 15 w/ch	170.00
Superscope R1250 25 w/ch	249.95

SPEAKERS

B.I.C. Formula 3	$ 109.95
Bolivar 125	99.95
Craig 5704	79.95
Cerwin Vega Bass modules with hi-end satelites	1399.00
Dynaco M80	359.95
EPI 350	399.95
Fairfax F2A	89.95
KLH 300	69.95
KLH 331	79.95
KLH 345	239.95
KLH 355	349.95
Phase Linear Andromedia III. bass mod.	1449.95
Philips SP40	199.95
Ultralinear 25	49.95
Ultralinear 100	149.95
Ultralinear 200	179.95
Yamaha 225	199.95
Yamaha 325	249.95
Yamaha 670	199.95
Yamaha NS500	269.95

SEPARATES - AMPS, TUNERS, PRE-AMPS

Dynaco ST150 - 75 w/ch basic amp	$279.95
Dynaco ST416 - 200 w/ch amp kit	699.95
Dynaco PAT4 - Pre amp	179.95
Dynaco PAT5 - Pre amp	309.95
Marantz 250M - 125/ch w. meters	399.95
Phase Linear 2000 - Pre amp	319.95
Phase Linear 200/B - 100 w/ch	399.95
Phase Linear 200 - 100 w/ch	489.95
SAE 3C - 200 w/ch	899.95
SAE IB - Pre amp/equalizer	799.95
Yamaha B1 - class A/B amp	999.95
Yamaha B2 - class A/B amp	839.95
Marantz 3800 - Preamp w. dolby	549.95
Marantz 3250 - Preamp	299.95
Marantz 170DC - DC amplifier	439.95

CAR PRODUCTS

Car-Fi 3100 - Booster amp	69.95
Car-Fi 4000 - Equalizer	69.95
Craig S180 - Under dash, 8 tr., powerplay	99.95
Craig S680 - In-dash 8 tr.	139.95
Craig S200 - Under dash, FM, 8 tr.	119.95
Craig S100 - Under dash, 8 tr.	69.95
Craig S280 - Under dash, 8 tr., FM, Powerplay	169.95
Craig V930 - AM/FM radio	139.95

TELEVISION PRODUCTS

Electrohome big screen	$2699.95

ALL QUASAR S HAVE 3 YEAR WARRANTY

Quasar TT5947	599.95
Quasar TT5988	649.95
Quasar WP3420; 21; 22; 12" colour	299.95
Quasar WP3833 14"	369.95
Quasar WT5812 Mid band capable; electronic tuning	569.95
Quasar WT5930 20" portable	459.95
Quasar WT5982 3 speaker sound system, 20"	569.95
R.C.A. GC688S 26" x L100	649.95
R.C.A. GC930SR 26" remote, top of the line; (demo) pecan	1199.95

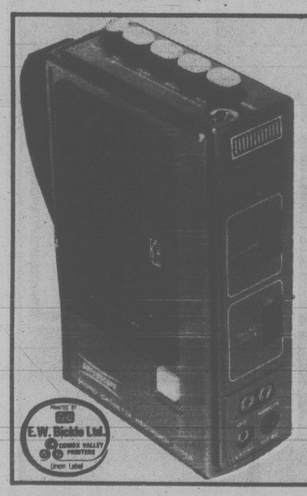
VIDEO RECORDERS/CAMERAS

J.V.C. HR3300 - UH5 system recorder	$999.95
Quasar VR1000 - Video recorder	799.95
R.C.A. B&W Camera (BW001)	299.95

MISCELLANEOUS

Altec 811B Speaker	$ 69.95
Lloyds E504 Calculator	9.95
Lloyds E615 Calculator	24.95
Lloyds Clock Radio	32.50
Pearlcorder Portable recorder	199.95
Pearlcorder SD501 Portable recorder	259.95
Pearlcorder Dra. 1 Tuner Mod	39.95
Pearlcorder Dra 2 Tuner Mod	49.95
Sound Design Radio	27.95
Tannoy Raw Speaker 15"	239.95

MANY MORE IN-STORE SPECIALS



More Features for Less Price.

Features:
- Built-In Condenser Microphone
- Automatic Shut-Off
- Automatic Recording Level (ARL)
- Pushbutton Operation
- Locking Fast Forward and Rewind
- Cue and Review

Superscope C-106 Miniature Battery-Operated Portable Cassette Recorder.

COMPARE **59.95**

vac o rec.

Vacuum Cleans and educes Static Automatically ... Safely ... In Seconds! Ideal care for all records! 33⅓-45-78 RPM. Soft, resilient, natural mohair brushes reach deep into grooves to gently, safely loosen and lift damaging microdust particles. Vacuuming immediately removes dust. Static reduction circuit reduces dust-attracting electromagnetism to near neutral voltage. Vac-O-Rec cleaned records play with original fidelity.



COMPARE **32.95**

AKG BASF BIC Bolivar Burwen Research
CRAIG dbx Dual dynaco EPI
ESS JBL KOSS marantz maxell.
Fosgate Electronics PHILIPS PICKERING Quasar RCA
REVOX SAE SANYO Ultralinear SENNHEISER
SHURE Threshold Soundcraftsman STANTON SUPERSCOPE
TANDBERG Tascam TEAC DENON YAMAHA

a&b sound

"THE HOME OF HIGH FIDELITY"

556 SEYMOUR ST.
VANCOUVER
PH: 687-5837

641 YATES ST.
VICTORIA
PH: 385-1461

OPEN EASTER MONDAY

Advertising Supplement to: Victoria Times-Colonist, April 5 & 6; Duncan Pictorial, Ladysmith Chemainus Chronicle, Nanaimo Times, Alberni Valley Times, Arrowsmith Star, Comox District Free Press, Campbell River Upper Islander, North Island Gazette — Week of April 9, 1979.